

**THE UNIVERSITY OF BURDWAN**  
  
**ADMIT CARD**



**B.A. SEMESTER-II EXAMINATION 2024**  
**4-Year Honours Programme under CCFUP of NEP 2020**

Name : **ABIRA PAUL** Gender: **Female**

Son / Daughter of : **PRABIR KUMAR PAUL**

College Name : **HOOGHLY WOMEN'S COLLEGE**

Chance Count : **1**

Roll No : **230140640001** Registration No : **202301038376 of 2023-24** Examinee Category : **Regular**



*Abira Paul*

Subject	Course Type	Course Code	Course Title
<b>POLITICAL SCIENCE</b>	<b>Major</b>	POLS2011	Political Theory
<b>ECONOMICS</b>	<b>Minor</b>	ECON2021	Basic Macroeconomics
<b>ENVIRONMENTAL SCIENCE</b>	<b>MDC/IDC</b>	ENVSC2031	Biodiversity Conservation & Ecotourism
<b>ENGLISH</b>	<b>AEC</b>	ENGL2041	Functional English
<b>POLITICAL SCIENCE</b>	<b>SEC</b>	POLS2051	Legislative Support
<b>COMMON VALUE ADDED COURSE</b>	<b>VAC</b>	CVA2061	Understanding India

\*\*MDC/IDC : Multi/Interdisciplinary Course

Date of Commencement : **23.11.2024**

-----  
SIGNATURE OF THE EXAMINEE

*Anindya Zoti Pal*

CONTROLLER OF EXAMINATIONS

**INSTRUCTIONS TO THE EXAMINEE**

- An examinee must produce the valid Admit Card in the Examination Centre as and when asked for. Without the valid Admit Card no examinee will be allowed to enter into the Examination Centre.
- An examinee shall take his/her seat at least ten minutes before the commencement of the examination. In exceptional cases, the Centre-in-Charge may grant special permission to an examinee to enter into the Examination Centre after the commencement of the examination but in no case an examinee will be allowed to enter the Examination Centre after twenty minutes of the commencement of the examination. However, no extra time will be granted to such examinee.
- No examinee will be allowed to leave the examination hall till an hour has elapsed from the commencement of the examination. The examinee must hand over his/her answer-script, even if blank, to the Invigilator before leaving the examination hall.
- An examinee shall provide the relevant information only on the space provided in the answer script. Any additional information (viz. Candidate's name/College name etc.) shall lead to cancellation of examination of the paper/course concerned and/or the entire examination.
- An examinee is forbidden to carry into the examination hall or to have in his/her possession any book, note, paper, writings, scribbling or other electronic gadgets like Mobile Phones / Cellular Phones / Satellite Phones / Pagers / Digital Diaries / Programmable Calculators / Smart Watches. He/she will carry his/her Admit Card, Registration Certificate, pen or the like. Any article found in the possession of an examinee in contravention of these instructions shall be liable to be seized by the Invigilator/ Officer-in-Charge.
- An examinee shall neither help / try to help any other examinee nor obtain / try to obtain any help from any examinee or person inside the examination hall. Communication of any nature between an examinee and another examinee or any person during the examination, whether inside or outside the examination hall, is strictly forbidden.
- An examinee shall not write any objectionable or improper remark in his/her answer-script. He/she must not write anything on the question paper.
- An examinee is warned that adoption of unfair means or an attempt to adopt such means during the examination or any breach or attempt to breach any of these instructions or other examination regulations or any type of tampering with the Admit Card, will render him/her liable to expulsion from the examination or to be reported against by the Centre-in-Charge.
- A warning bell shall be rung fifteen minutes before the completion of the examination when the doors of the examination hall(s) shall be closed. Thereafter the examinees shall remain in their seats and must not leave the hall till the invigilators allow them to leave.
- Notwithstanding the issue of this Admit Card, the University shall have the right for any reason which may appear to be sufficient to cancel the admission of any examinee to any Examination Centre, whether before, during or after the examination. The University may also debar an examinee from appearing at any subsequent University examination(s) and the decision of the University in all such cases shall be final and binding.

By Order

**THE UNIVERSITY OF BURDWAN**  
  
**ADMIT CARD**



**B.A. SEMESTER-II EXAMINATION 2024**  
**4-Year Honours Programme under CCFUP of NEP 2020**

Name : **ADRIJA BHANDARI** Gender: **Female**

Son / Daughter of : **SUBENDU KUMAR BHANDARI**

College Name : **HOOGHLY WOMEN'S COLLEGE**

Chance Count : **1**

Roll No : **230140640002** Registration No : **202301038377 of 2023-24** Examinee Category : **Regular**



*Adrija Bhandari*

Subject	Course Type	Course Code	Course Title
ENGLISH	Major	ENGL2011	Plays, Novels, and Literary Terms
PHILOSOPHY	Minor	PHIL2021	Philosophy: Indian and Western -II
ENVIRONMENTAL SCIENCE	MDC/IDC	ENVSC2031	Biodiversity Conservation & Ecotourism
ENGLISH	AEC	ENGL2041	Functional English
ENGLISH	SEC	ENGL2051	Creative Writing
COMMON VALUE ADDED COURSE	VAC	CVA2061	Understanding India

\*\*MDC/IDC : Multi/Interdisciplinary Course

Date of Commencement : **23.11.2024**

-----  
SIGNATURE OF THE EXAMINEE

*Anindya Zoti Pal*

CONTROLLER OF EXAMINATIONS

**INSTRUCTIONS TO THE EXAMINEE**

- An examinee must produce the valid Admit Card in the Examination Centre as and when asked for. Without the valid Admit Card no examinee will be allowed to enter into the Examination Centre.
- An examinee shall take his/her seat at least ten minutes before the commencement of the examination. In exceptional cases, the Centre-in-Charge may grant special permission to an examinee to enter into the Examination Centre after the commencement of the examination but in no case an examinee will be allowed to enter the Examination Centre after twenty minutes of the commencement of the examination. However, no extra time will be granted to such examinee.
- No examinee will be allowed to leave the examination hall till an hour has elapsed from the commencement of the examination. The examinee must hand over his/her answer-script, even if blank, to the Invigilator before leaving the examination hall.
- An examinee shall provide the relevant information only on the space provided in the answer script. Any additional information (viz. Candidate's name/College name etc.) shall lead to cancellation of examination of the paper/course concerned and/or the entire examination.
- An examinee is forbidden to carry into the examination hall or to have in his/her possession any book, note, paper, writings, scribbling or other electronic gadgets like Mobile Phones / Cellular Phones / Satellite Phones / Pagers / Digital Diaries / Programmable Calculators / Smart Watches. He/she will carry his/her Admit Card, Registration Certificate, pen or the like. Any article found in the possession of an examinee in contravention of these instructions shall be liable to be seized by the Invigilator/ Officer-in-Charge.
- An examinee shall neither help / try to help any other examinee nor obtain / try to obtain any help from any examinee or person inside the examination hall. Communication of any nature between an examinee and another examinee or any person during the examination, whether inside or outside the examination hall, is strictly forbidden.
- An examinee shall not write any objectionable or improper remark in his/her answer-script. He/she must not write anything on the question paper.
- An examinee is warned that adoption of unfair means or an attempt to adopt such means during the examination or any breach or attempt to breach any of these instructions or other examination regulations or any type of tampering with the Admit Card, will render him/her liable to expulsion from the examination or to be reported against by the Centre-in-Charge.
- A warning bell shall be rung fifteen minutes before the completion of the examination when the doors of the examination hall(s) shall be closed. Thereafter the examinees shall remain in their seats and must not leave the hall till the invigilators allow them to leave.
- Notwithstanding the issue of this Admit Card, the University shall have the right for any reason which may appear to be sufficient to cancel the admission of any examinee to any Examination Centre, whether before, during or after the examination. The University may also debar an examinee from appearing at any subsequent University examination(s) and the decision of the University in all such cases shall be final and binding.

By Order

**THE UNIVERSITY OF BURDWAN**  
  
**ADMIT CARD**



**B.A. SEMESTER-II EXAMINATION 2024**  
**4-Year Honours Programme under CCFUP of NEP 2020**

Name : **AFIFA TAIYA** Gender: **Female**

Son / Daughter of : **MD ALE RASUL**

College Name : **HOOGHLY WOMEN'S COLLEGE**

Chance Count : **1**

Roll No : **230140640003** Registration No : **202301038378 of 2023-24** Examinee Category : **Regular**



*Afifa Taiya*

Subject	Course Type	Course Code	Course Title
<b>GEOGRAPHY</b>	<b>Major</b>	GEOG2011	Population and Settlement Geography
<b>POLITICAL SCIENCE</b>	<b>Minor</b>	POLS2021	Indian Government and Politics
<b>ENVIRONMENTAL SCIENCE</b>	<b>MDC/IDC</b>	ENVSC2031	Biodiversity Conservation & Ecotourism
<b>ENGLISH</b>	<b>AEC</b>	ENGL2041	Functional English
<b>GEOGRAPHY</b>	<b>SEC</b>	GEOG2051	Field Techniques
<b>COMMON VALUE ADDED COURSE</b>	<b>VAC</b>	CVA2061	Understanding India

\*\*MDC/IDC : Multi/Interdisciplinary Course

Date of Commencement : **23.11.2024**

-----  
SIGNATURE OF THE EXAMINEE

*Anindya Zoti Pal*

CONTROLLER OF EXAMINATIONS

**INSTRUCTIONS TO THE EXAMINEE**

- An examinee must produce the valid Admit Card in the Examination Centre as and when asked for. Without the valid Admit Card no examinee will be allowed to enter into the Examination Centre.
- An examinee shall take his/her seat at least ten minutes before the commencement of the examination. In exceptional cases, the Centre-in-Charge may grant special permission to an examinee to enter into the Examination Centre after the commencement of the examination but in no case an examinee will be allowed to enter the Examination Centre after twenty minutes of the commencement of the examination. However, no extra time will be granted to such examinee.
- No examinee will be allowed to leave the examination hall till an hour has elapsed from the commencement of the examination. The examinee must hand over his/her answer-script, even if blank, to the Invigilator before leaving the examination hall.
- An examinee shall provide the relevant information only on the space provided in the answer script. Any additional information (viz. Candidate's name/College name etc.) shall lead to cancellation of examination of the paper/course concerned and/or the entire examination.
- An examinee is forbidden to carry into the examination hall or to have in his/her possession any book, note, paper, writings, scribbling or other electronic gadgets like Mobile Phones / Cellular Phones / Satellite Phones / Pagers / Digital Diaries / Programmable Calculators / Smart Watches. He/she will carry his/her Admit Card, Registration Certificate, pen or the like. Any article found in the possession of an examinee in contravention of these instructions shall be liable to be seized by the Invigilator/ Officer-in-Charge.
- An examinee shall neither help / try to help any other examinee nor obtain / try to obtain any help from any examinee or person inside the examination hall. Communication of any nature between an examinee and another examinee or any person during the examination, whether inside or outside the examination hall, is strictly forbidden.
- An examinee shall not write any objectionable or improper remark in his/her answer-script. He/she must not write anything on the question paper.
- An examinee is warned that adoption of unfair means or an attempt to adopt such means during the examination or any breach or attempt to breach any of these instructions or other examination regulations or any type of tampering with the Admit Card, will render him/her liable to expulsion from the examination or to be reported against by the Centre-in-Charge.
- A warning bell shall be rung fifteen minutes before the completion of the examination when the doors of the examination hall(s) shall be closed. Thereafter the examinees shall remain in their seats and must not leave the hall till the invigilators allow them to leave.
- Notwithstanding the issue of this Admit Card, the University shall have the right for any reason which may appear to be sufficient to cancel the admission of any examinee to any Examination Centre, whether before, during or after the examination. The University may also debar an examinee from appearing at any subsequent University examination(s) and the decision of the University in all such cases shall be final and binding.

**By Order**

**THE UNIVERSITY OF BURDWAN**  
  
**ADMIT CARD**



**B.A. SEMESTER-II EXAMINATION 2024**  
**4-Year Honours Programme under CCFUP of NEP 2020**

Name : **ALIYA DATTA** Gender: **Female**

Son / Daughter of : **ACHINTYA KUMAR DATTA**

College Name : **HOOGHLY WOMEN'S COLLEGE**

Chance Count : **1**

Roll No : **230140640004** Registration No : **202301038380 of 2023-24** Examinee Category : **Regular**



*Aliya Datta*

Subject	Course Type	Course Code	Course Title
<b>GEOGRAPHY</b>	<b>Major</b>	GEOG2011	Population and Settlement Geography
<b>ENGLISH</b>	<b>Minor</b>	ENGL2021	Plays and Novels
<b>ENVIRONMENTAL SCIENCE</b>	<b>MDC/DC</b>	ENVSC2031	Biodiversity Conservation & Ecotourism
<b>ENGLISH</b>	<b>AEC</b>	ENGL2041	Functional English
<b>GEOGRAPHY</b>	<b>SEC</b>	GEOG2051	Field Techniques
<b>COMMON VALUE ADDED COURSE</b>	<b>VAC</b>	CVA2061	Understanding India

\*\*MDC/DC : Multi/Interdisciplinary Course

Date of Commencement : **23.11.2024**

-----  
SIGNATURE OF THE EXAMINEE

*Anindya Zoti Pal*

CONTROLLER OF EXAMINATIONS

**INSTRUCTIONS TO THE EXAMINEE**

- An examinee must produce the valid Admit Card in the Examination Centre as and when asked for. Without the valid Admit Card no examinee will be allowed to enter into the Examination Centre.
- An examinee shall take his/her seat at least ten minutes before the commencement of the examination. In exceptional cases, the Centre-in-Charge may grant special permission to an examinee to enter into the Examination Centre after the commencement of the examination but in no case an examinee will be allowed to enter the Examination Centre after twenty minutes of the commencement of the examination. However, no extra time will be granted to such examinee.
- No examinee will be allowed to leave the examination hall till an hour has elapsed from the commencement of the examination. The examinee must hand over his/her answer-script, even if blank, to the Invigilator before leaving the examination hall.
- An examinee shall provide the relevant information only on the space provided in the answer script. Any additional information (viz. Candidate's name/College name etc.) shall lead to cancellation of examination of the paper/course concerned and/or the entire examination.
- An examinee is forbidden to carry into the examination hall or to have in his/her possession any book, note, paper, writings, scribbling or other electronic gadgets like Mobile Phones / Cellular Phones / Satellite Phones / Pagers / Digital Diaries / Programmable Calculators / Smart Watches. He/she will carry his/her Admit Card, Registration Certificate, pen or the like. Any article found in the possession of an examinee in contravention of these instructions shall be liable to be seized by the Invigilator/ Officer-in-Charge.
- An examinee shall neither help / try to help any other examinee nor obtain / try to obtain any help from any examinee or person inside the examination hall. Communication of any nature between an examinee and another examinee or any person during the examination, whether inside or outside the examination hall, is strictly forbidden.
- An examinee shall not write any objectionable or improper remark in his/her answer-script. He/she must not write anything on the question paper.
- An examinee is warned that adoption of unfair means or an attempt to adopt such means during the examination or any breach or attempt to breach any of these instructions or other examination regulations or any type of tampering with the Admit Card, will render him/her liable to expulsion from the examination or to be reported against by the Centre-in-Charge.
- A warning bell shall be rung fifteen minutes before the completion of the examination when the doors of the examination hall(s) shall be closed. Thereafter the examinees shall remain in their seats and must not leave the hall till the invigilators allow them to leave.
- Notwithstanding the issue of this Admit Card, the University shall have the right for any reason which may appear to be sufficient to cancel the admission of any examinee to any Examination Centre, whether before, during or after the examination. The University may also debar an examinee from appearing at any subsequent University examination(s) and the decision of the University in all such cases shall be final and binding.

By Order



**THE UNIVERSITY OF BURDWAN**  
  
**ADMIT CARD**



**B.A. SEMESTER-II EXAMINATION 2024**  
**4-Year Honours Programme under CCFUP of NEP 2020**

Name : **AMINA RAYHANA** Gender: **Female**

Son / Daughter of : **MD SAHABUDDIN**

College Name : **HOOGHLY WOMEN'S COLLEGE**

Chance Count : **1**

Roll No : **230140640005** Registration No : **202301038383 of 2023-24** Examinee Category : **Regular**



*Amina Rayhana*

Subject	Course Type	Course Code	Course Title
<b>PHILOSOPHY</b>	<b>Major</b>	PHIL2011	Outlines of Philosophy: Indian and Western - II
<b>HISTORY</b>	<b>Minor</b>	HIST2021	History of India (550 CE to 1206 CE)
<b>ENVIRONMENTAL SCIENCE</b>	<b>MDC/IDC</b>	ENVSC2031	Biodiversity Conservation & Ecotourism
<b>ENGLISH</b>	<b>AEC</b>	ENGL2041	Functional English
<b>PHILOSOPHY</b>	<b>SEC</b>	PHIL2051	Environmental Ethics
<b>COMMON VALUE ADDED COURSE</b>	<b>VAC</b>	CVA2061	Understanding India

\*\*MDC/IDC : Multi/Interdisciplinary Course

Date of Commencement : **23.11.2024**

-----  
SIGNATURE OF THE EXAMINEE

*Anindya Zoti Pal*

CONTROLLER OF EXAMINATIONS

**INSTRUCTIONS TO THE EXAMINEE**

- An examinee must produce the valid Admit Card in the Examination Centre as and when asked for. Without the valid Admit Card no examinee will be allowed to enter into the Examination Centre.
- An examinee shall take his/her seat at least ten minutes before the commencement of the examination. In exceptional cases, the Centre-in-Charge may grant special permission to an examinee to enter into the Examination Centre after the commencement of the examination but in no case an examinee will be allowed to enter the Examination Centre after twenty minutes of the commencement of the examination. However, no extra time will be granted to such examinee.
- No examinee will be allowed to leave the examination hall till an hour has elapsed from the commencement of the examination. The examinee must hand over his/her answer-script, even if blank, to the Invigilator before leaving the examination hall.
- An examinee shall provide the relevant information only on the space provided in the answer script. Any additional information (viz. Candidate's name/College name etc.) shall lead to cancellation of examination of the paper/course concerned and/or the entire examination.
- An examinee is forbidden to carry into the examination hall or to have in his/her possession any book, note, paper, writings, scribbling or other electronic gadgets like Mobile Phones / Cellular Phones / Satellite Phones / Pagers / Digital Diaries / Programmable Calculators / Smart Watches. He/she will carry his/her Admit Card, Registration Certificate, pen or the like. Any article found in the possession of an examinee in contravention of these instructions shall be liable to be seized by the Invigilator/ Officer-in-Charge.
- An examinee shall neither help / try to help any other examinee nor obtain / try to obtain any help from any examinee or person inside the examination hall. Communication of any nature between an examinee and another examinee or any person during the examination, whether inside or outside the examination hall, is strictly forbidden.
- An examinee shall not write any objectionable or improper remark in his/her answer-script. He/she must not write anything on the question paper.
- An examinee is warned that adoption of unfair means or an attempt to adopt such means during the examination or any breach or attempt to breach any of these instructions or other examination regulations or any type of tampering with the Admit Card, will render him/her liable to expulsion from the examination or to be reported against by the Centre-in-Charge.
- A warning bell shall be rung fifteen minutes before the completion of the examination when the doors of the examination hall(s) shall be closed. Thereafter the examinees shall remain in their seats and must not leave the hall till the invigilators allow them to leave.
- Notwithstanding the issue of this Admit Card, the University shall have the right for any reason which may appear to be sufficient to cancel the admission of any examinee to any Examination Centre, whether before, during or after the examination. The University may also debar an examinee from appearing at any subsequent University examination(s) and the decision of the University in all such cases shall be final and binding.

By Order

**THE UNIVERSITY OF BURDWAN**  
  
**ADMIT CARD**



**B.A. SEMESTER-II EXAMINATION 2024**  
**4-Year Honours Programme under CCFUP of NEP 2020**

Name : **AMRITA DEBNATH** Gender: **Female**

Son / Daughter of : **UTTAM DEBNATH**

College Name : **HOUGHLY WOMEN'S COLLEGE**

Chance Count : **1**

Roll No : **230140640006** Registration No : **202301038385 of 2023-24** Examinee Category : **Regular**



Amrita Debnath -

Subject	Course Type	Course Code	Course Title
<b>POLITICAL SCIENCE</b>	<b>Major</b>	POLS2011	Political Theory
<b>HISTORY</b>	<b>Minor</b>	HIST2021	History of India (550 CE to 1206 CE)
<b>BOTANY</b>	<b>MDC/IDC</b>	BOTN2031	Medicinal Plants and Phytochemistry
<b>ENGLISH</b>	<b>AEC</b>	ENGL2041	Functional English
<b>POLITICAL SCIENCE</b>	<b>SEC</b>	POLS2051	Legislative Support
<b>COMMON VALUE ADDED COURSE</b>	<b>VAC</b>	CVA2061	Understanding India

\*\*MDC/IDC : Multi/Interdisciplinary Course

Date of Commencement : **23.11.2024**

-----  
SIGNATURE OF THE EXAMINEE

*Anindya Zoti Pal*

CONTROLLER OF EXAMINATIONS

**INSTRUCTIONS TO THE EXAMINEE**

- An examinee must produce the valid Admit Card in the Examination Centre as and when asked for. Without the valid Admit Card no examinee will be allowed to enter into the Examination Centre.
- An examinee shall take his/her seat at least ten minutes before the commencement of the examination. In exceptional cases, the Centre-in-Charge may grant special permission to an examinee to enter into the Examination Centre after the commencement of the examination but in no case an examinee will be allowed to enter the Examination Centre after twenty minutes of the commencement of the examination. However, no extra time will be granted to such examinee.
- No examinee will be allowed to leave the examination hall till an hour has elapsed from the commencement of the examination. The examinee must hand over his/her answer-script, even if blank, to the Invigilator before leaving the examination hall.
- An examinee shall provide the relevant information only on the space provided in the answer script. Any additional information (viz. Candidate's name/College name etc.) shall lead to cancellation of examination of the paper/course concerned and/or the entire examination.
- An examinee is forbidden to carry into the examination hall or to have in his/her possession any book, note, paper, writings, scribbling or other electronic gadgets like Mobile Phones / Cellular Phones / Satellite Phones / Pagers / Digital Diaries / Programmable Calculators / Smart Watches. He/she will carry his/her Admit Card, Registration Certificate, pen or the like. Any article found in the possession of an examinee in contravention of these instructions shall be liable to be seized by the Invigilator/ Officer-in-Charge.
- An examinee shall neither help / try to help any other examinee nor obtain / try to obtain any help from any examinee or person inside the examination hall. Communication of any nature between an examinee and another examinee or any person during the examination, whether inside or outside the examination hall, is strictly forbidden.
- An examinee shall not write any objectionable or improper remark in his/her answer-script. He/she must not write anything on the question paper.
- An examinee is warned that adoption of unfair means or an attempt to adopt such means during the examination or any breach or attempt to breach any of these instructions or other examination regulations or any type of tampering with the Admit Card, will render him/her liable to expulsion from the examination or to be reported against by the Centre-in-Charge.
- A warning bell shall be rung fifteen minutes before the completion of the examination when the doors of the examination hall(s) shall be closed. Thereafter the examinees shall remain in their seats and must not leave the hall till the invigilators allow them to leave.
- Notwithstanding the issue of this Admit Card, the University shall have the right for any reason which may appear to be sufficient to cancel the admission of any examinee to any Examination Centre, whether before, during or after the examination. The University may also debar an examinee from appearing at any subsequent University examination(s) and the decision of the University in all such cases shall be final and binding.

By Order

**THE UNIVERSITY OF BURDWAN**  
  
**ADMIT CARD**



**B.A. SEMESTER-II EXAMINATION 2024**  
**4-Year Honours Programme under CCFUP of NEP 2020**

Name : **ANANNYA GUPTA** Gender: **Female**

Son / Daughter of : **MONI SHANKAR GUPTA**

College Name : **HOOGHLY WOMEN'S COLLEGE**

Chance Count : **1**

Roll No : **230140640007** Registration No : **202201040684 of 2022-23** Examinee Category : **Regular**



*Anannya Gupta*

Subject	Course Type	Course Code	Course Title
<b>GEOGRAPHY</b>	<b>Major</b>	GEOG2011	Population and Settlement Geography
<b>EDUCATION</b>	<b>Minor</b>	EDUC2021	Educational Psychology
<b>ENVIRONMENTAL SCIENCE</b>	<b>MDC/IDC</b>	ENVSC2031	Biodiversity Conservation & Ecotourism
<b>ENGLISH</b>	<b>AEC</b>	ENGL2041	Functional English
<b>GEOGRAPHY</b>	<b>SEC</b>	GEOG2051	Field Techniques
<b>COMMON VALUE ADDED COURSE</b>	<b>VAC</b>	CVA2061	Understanding India

\*\*MDC/IDC : Multi/Interdisciplinary Course

Date of Commencement : **23.11.2024**

-----  
SIGNATURE OF THE EXAMINEE

*Anindya Zohi Pal*

CONTROLLER OF EXAMINATIONS

**INSTRUCTIONS TO THE EXAMINEE**

- An examinee must produce the valid Admit Card in the Examination Centre as and when asked for. Without the valid Admit Card no examinee will be allowed to enter into the Examination Centre.
- An examinee shall take his/her seat at least ten minutes before the commencement of the examination. In exceptional cases, the Centre-in-Charge may grant special permission to an examinee to enter into the Examination Centre after the commencement of the examination but in no case an examinee will be allowed to enter the Examination Centre after twenty minutes of the commencement of the examination. However, no extra time will be granted to such examinee.
- No examinee will be allowed to leave the examination hall till an hour has elapsed from the commencement of the examination. The examinee must hand over his/her answer-script, even if blank, to the Invigilator before leaving the examination hall.
- An examinee shall provide the relevant information only on the space provided in the answer script. Any additional information (viz. Candidate's name/College name etc.) shall lead to cancellation of examination of the paper/course concerned and/or the entire examination.
- An examinee is forbidden to carry into the examination hall or to have in his/her possession any book, note, paper, writings, scribbling or other electronic gadgets like Mobile Phones / Cellular Phones / Satellite Phones / Pagers / Digital Diaries / Programmable Calculators / Smart Watches. He/she will carry his/her Admit Card, Registration Certificate, pen or the like. Any article found in the possession of an examinee in contravention of these instructions shall be liable to be seized by the Invigilator/ Officer-in-Charge.
- An examinee shall neither help / try to help any other examinee nor obtain / try to obtain any help from any examinee or person inside the examination hall. Communication of any nature between an examinee and another examinee or any person during the examination, whether inside or outside the examination hall, is strictly forbidden.
- An examinee shall not write any objectionable or improper remark in his/her answer-script. He/she must not write anything on the question paper.
- An examinee is warned that adoption of unfair means or an attempt to adopt such means during the examination or any breach or attempt to breach any of these instructions or other examination regulations or any type of tampering with the Admit Card, will render him/her liable to expulsion from the examination or to be reported against by the Centre-in-Charge.
- A warning bell shall be rung fifteen minutes before the completion of the examination when the doors of the examination hall(s) shall be closed. Thereafter the examinees shall remain in their seats and must not leave the hall till the invigilators allow them to leave.
- Notwithstanding the issue of this Admit Card, the University shall have the right for any reason which may appear to be sufficient to cancel the admission of any examinee to any Examination Centre, whether before, during or after the examination. The University may also debar an examinee from appearing at any subsequent University examination(s) and the decision of the University in all such cases shall be final and binding.

By Order

**THE UNIVERSITY OF BURDWAN**  
  
**ADMIT CARD**



**B.A. SEMESTER-II EXAMINATION 2024**  
**4-Year Honours Programme under CCFUP of NEP 2020**

Name : **ANJUSHRI MISRA** Gender: **Female**

Son / Daughter of : **AJOY MISRA**

College Name : **HOOGLY WOMEN'S COLLEGE**

Chance Count : **1**

Roll No : **230140640008** Registration No : **202301038387 of 2023-24** Examinee Category : **Regular**



*Anjushri Misra*

Subject	Course Type	Course Code	Course Title
<b>MUSIC</b>	<b>Major</b>	MUSC2011	Swaramalika, Drut Kheyal, Rabindra Sangeet and Talas
<b>EDUCATION</b>	<b>Minor</b>	EDUC2021	Educational Psychology
<b>ENVIRONMENTAL SCIENCE</b>	<b>MDC/IDC</b>	ENVSC2031	Biodiversity Conservation & Ecotourism
<b>ENGLISH</b>	<b>AEC</b>	ENGL2041	Functional English
<b>MUSIC</b>	<b>SEC</b>	MUSC2051	Tanpura Playing
<b>COMMON VALUE ADDED COURSE</b>	<b>VAC</b>	CVA2061	Understanding India

\*\*MDC/IDC : Multi/Interdisciplinary Course

Date of Commencement : **23.11.2024**

-----  
SIGNATURE OF THE EXAMINEE

*Anindya Zoti Pal*

CONTROLLER OF EXAMINATIONS

**INSTRUCTIONS TO THE EXAMINEE**

- An examinee must produce the valid Admit Card in the Examination Centre as and when asked for. Without the valid Admit Card no examinee will be allowed to enter into the Examination Centre.
- An examinee shall take his/her seat at least ten minutes before the commencement of the examination. In exceptional cases, the Centre-in-Charge may grant special permission to an examinee to enter into the Examination Centre after the commencement of the examination but in no case an examinee will be allowed to enter the Examination Centre after twenty minutes of the commencement of the examination. However, no extra time will be granted to such examinee.
- No examinee will be allowed to leave the examination hall till an hour has elapsed from the commencement of the examination. The examinee must hand over his/her answer-script, even if blank, to the Invigilator before leaving the examination hall.
- An examinee shall provide the relevant information only on the space provided in the answer script. Any additional information (viz. Candidate's name/College name etc.) shall lead to cancellation of examination of the paper/course concerned and/or the entire examination.
- An examinee is forbidden to carry into the examination hall or to have in his/her possession any book, note, paper, writings, scribbling or other electronic gadgets like Mobile Phones / Cellular Phones / Satellite Phones / Pagers / Digital Diaries / Programmable Calculators / Smart Watches. He/she will carry his/her Admit Card, Registration Certificate, pen or the like. Any article found in the possession of an examinee in contravention of these instructions shall be liable to be seized by the Invigilator/ Officer-in-Charge.
- An examinee shall neither help / try to help any other examinee nor obtain / try to obtain any help from any examinee or person inside the examination hall. Communication of any nature between an examinee and another examinee or any person during the examination, whether inside or outside the examination hall, is strictly forbidden.
- An examinee shall not write any objectionable or improper remark in his/her answer-script. He/she must not write anything on the question paper.
- An examinee is warned that adoption of unfair means or an attempt to adopt such means during the examination or any breach or attempt to breach any of these instructions or other examination regulations or any type of tampering with the Admit Card, will render him/her liable to expulsion from the examination or to be reported against by the Centre-in-Charge.
- A warning bell shall be rung fifteen minutes before the completion of the examination when the doors of the examination hall(s) shall be closed. Thereafter the examinees shall remain in their seats and must not leave the hall till the invigilators allow them to leave.
- Notwithstanding the issue of this Admit Card, the University shall have the right for any reason which may appear to be sufficient to cancel the admission of any examinee to any Examination Centre, whether before, during or after the examination. The University may also debar an examinee from appearing at any subsequent University examination(s) and the decision of the University in all such cases shall be final and binding.

**By Order**

**THE UNIVERSITY OF BURDWAN**  
  
**ADMIT CARD**



**B.A. SEMESTER-II EXAMINATION 2024**  
**4-Year Honours Programme under CCFUP of NEP 2020**

Name : **ANKITA GHOSH** Gender: **Female**

Son / Daughter of : **ARUN GHOSH**

College Name : **HOOGHLY WOMEN'S COLLEGE**

Chance Count : **1**

Roll No : **230140640009** Registration No : **202301038390 of 2023-24** Examinee Category : **Regular**



*Ankita Ghosh*

Subject	Course Type	Course Code	Course Title
<b>GEOGRAPHY</b>	<b>Major</b>	GEOG2011	Population and Settlement Geography
<b>EDUCATION</b>	<b>Minor</b>	EDUC2021	Educational Psychology
<b>ENVIRONMENTAL SCIENCE</b>	<b>MDC/IDC</b>	ENVSC2031	Biodiversity Conservation & Ecotourism
<b>ENGLISH</b>	<b>AEC</b>	ENGL2041	Functional English
<b>GEOGRAPHY</b>	<b>SEC</b>	GEOG2051	Field Techniques
<b>COMMON VALUE ADDED COURSE</b>	<b>VAC</b>	CVA2061	Understanding India

\*\*MDC/IDC : Multi/Interdisciplinary Course

Date of Commencement : **23.11.2024**

-----  
SIGNATURE OF THE EXAMINEE

*Anindya Zoti Pal*

CONTROLLER OF EXAMINATIONS

**INSTRUCTIONS TO THE EXAMINEE**

- An examinee must produce the valid Admit Card in the Examination Centre as and when asked for. Without the valid Admit Card no examinee will be allowed to enter into the Examination Centre.
- An examinee shall take his/her seat at least ten minutes before the commencement of the examination. In exceptional cases, the Centre-in-Charge may grant special permission to an examinee to enter into the Examination Centre after the commencement of the examination but in no case an examinee will be allowed to enter the Examination Centre after twenty minutes of the commencement of the examination. However, no extra time will be granted to such examinee.
- No examinee will be allowed to leave the examination hall till an hour has elapsed from the commencement of the examination. The examinee must hand over his/her answer-script, even if blank, to the Invigilator before leaving the examination hall.
- An examinee shall provide the relevant information only on the space provided in the answer script. Any additional information (viz. Candidate's name/College name etc.) shall lead to cancellation of examination of the paper/course concerned and/or the entire examination.
- An examinee is forbidden to carry into the examination hall or to have in his/her possession any book, note, paper, writings, scribbling or other electronic gadgets like Mobile Phones / Cellular Phones / Satellite Phones / Pagers / Digital Diaries / Programmable Calculators / Smart Watches. He/she will carry his/her Admit Card, Registration Certificate, pen or the like. Any article found in the possession of an examinee in contravention of these instructions shall be liable to be seized by the Invigilator/ Officer-in-Charge.
- An examinee shall neither help / try to help any other examinee nor obtain / try to obtain any help from any examinee or person inside the examination hall. Communication of any nature between an examinee and another examinee or any person during the examination, whether inside or outside the examination hall, is strictly forbidden.
- An examinee shall not write any objectionable or improper remark in his/her answer-script. He/she must not write anything on the question paper.
- An examinee is warned that adoption of unfair means or an attempt to adopt such means during the examination or any breach or attempt to breach any of these instructions or other examination regulations or any type of tampering with the Admit Card, will render him/her liable to expulsion from the examination or to be reported against by the Centre-in-Charge.
- A warning bell shall be rung fifteen minutes before the completion of the examination when the doors of the examination hall(s) shall be closed. Thereafter the examinees shall remain in their seats and must not leave the hall till the invigilators allow them to leave.
- Notwithstanding the issue of this Admit Card, the University shall have the right for any reason which may appear to be sufficient to cancel the admission of any examinee to any Examination Centre, whether before, during or after the examination. The University may also debar an examinee from appearing at any subsequent University examination(s) and the decision of the University in all such cases shall be final and binding.

By Order

**THE UNIVERSITY OF BURDWAN**  
  
**ADMIT CARD**



**B.A. SEMESTER-II EXAMINATION 2024**  
**4-Year Honours Programme under CCFUP of NEP 2020**

Name : **ANTARA MANDAL** Gender: **Female**

Son / Daughter of : **BIJOY MANDAL**

College Name : **HOOGHLY WOMEN'S COLLEGE**

Chance Count : **1**

Roll No : **230140640010** Registration No : **202301038393 of 2023-24** Examinee Category : **Regular**

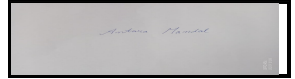

Subject	Course Type	Course Code	Course Title
ENGLISH	Major	ENGL2011	Plays, Novels, and Literary Terms
HISTORY	Minor	HIST2021	History of India (550 CE to 1206 CE)
ENVIRONMENTAL SCIENCE	MDC/IDC	ENVSC2031	Biodiversity Conservation & Ecotourism
ENGLISH	AEC	ENGL2041	Functional English
ENGLISH	SEC	ENGL2051	Creative Writing
COMMON VALUE ADDED COURSE	VAC	CVA2061	Understanding India

\*\*MDC/IDC : Multi/Interdisciplinary Course

Date of Commencement : **23.11.2024**

-----  
SIGNATURE OF THE EXAMINEE

*Anindya Zoti Pal*

CONTROLLER OF EXAMINATIONS

**INSTRUCTIONS TO THE EXAMINEE**

- An examinee must produce the valid Admit Card in the Examination Centre as and when asked for. Without the valid Admit Card no examinee will be allowed to enter into the Examination Centre.
- An examinee shall take his/her seat at least ten minutes before the commencement of the examination. In exceptional cases, the Centre-in-Charge may grant special permission to an examinee to enter into the Examination Centre after the commencement of the examination but in no case an examinee will be allowed to enter the Examination Centre after twenty minutes of the commencement of the examination. However, no extra time will be granted to such examinee.
- No examinee will be allowed to leave the examination hall till an hour has elapsed from the commencement of the examination. The examinee must hand over his/her answer-script, even if blank, to the Invigilator before leaving the examination hall.
- An examinee shall provide the relevant information only on the space provided in the answer script. Any additional information (viz. Candidate's name/College name etc.) shall lead to cancellation of examination of the paper/course concerned and/or the entire examination.
- An examinee is forbidden to carry into the examination hall or to have in his/her possession any book, note, paper, writings, scribbling or other electronic gadgets like Mobile Phones / Cellular Phones / Satellite Phones / Pagers / Digital Diaries / Programmable Calculators / Smart Watches. He/she will carry his/her Admit Card, Registration Certificate, pen or the like. Any article found in the possession of an examinee in contravention of these instructions shall be liable to be seized by the Invigilator/ Officer-in-Charge.
- An examinee shall neither help / try to help any other examinee nor obtain / try to obtain any help from any examinee or person inside the examination hall. Communication of any nature between an examinee and another examinee or any person during the examination, whether inside or outside the examination hall, is strictly forbidden.
- An examinee shall not write any objectionable or improper remark in his/her answer-script. He/she must not write anything on the question paper.
- An examinee is warned that adoption of unfair means or an attempt to adopt such means during the examination or any breach or attempt to breach any of these instructions or other examination regulations or any type of tampering with the Admit Card, will render him/her liable to expulsion from the examination or to be reported against by the Centre-in-Charge.
- A warning bell shall be rung fifteen minutes before the completion of the examination when the doors of the examination hall(s) shall be closed. Thereafter the examinees shall remain in their seats and must not leave the hall till the invigilators allow them to leave.
- Notwithstanding the issue of this Admit Card, the University shall have the right for any reason which may appear to be sufficient to cancel the admission of any examinee to any Examination Centre, whether before, during or after the examination. The University may also debar an examinee from appearing at any subsequent University examination(s) and the decision of the University in all such cases shall be final and binding.

By Order



**THE UNIVERSITY OF BURDWAN**  
  
**ADMIT CARD**



**B.A. SEMESTER-II EXAMINATION 2024**  
**4-Year Honours Programme under CCFUP of NEP 2020**

Name : **ANTARA TUDU** Gender: **Female**

Son / Daughter of : **ASHOK TUDU**

College Name : **HOOGHLY WOMEN'S COLLEGE**

Chance Count : **1**

Roll No : **230140640011** Registration No : **202301038394 of 2023-24** Examinee Category : **Regular**



*Antara Tudu*

Subject	Course Type	Course Code	Course Title
ENGLISH	Major	ENGL2011	Plays, Novels, and Literary Terms
HISTORY	Minor	HIST2021	History of India (550 CE to 1206 CE)
ENVIRONMENTAL SCIENCE	MDC/IDC	ENVSC2031	Biodiversity Conservation & Ecotourism
ENGLISH	AEC	ENGL2041	Functional English
ENGLISH	SEC	ENGL2051	Creative Writing
COMMON VALUE ADDED COURSE	VAC	CVA2061	Understanding India

\*\*MDC/IDC : Multi/Interdisciplinary Course

Date of Commencement : **23.11.2024**

-----  
SIGNATURE OF THE EXAMINEE

*Anindya Zoti Pal*

CONTROLLER OF EXAMINATIONS

**INSTRUCTIONS TO THE EXAMINEE**

- An examinee must produce the valid Admit Card in the Examination Centre as and when asked for. Without the valid Admit Card no examinee will be allowed to enter into the Examination Centre.
- An examinee shall take his/her seat at least ten minutes before the commencement of the examination. In exceptional cases, the Centre-in-Charge may grant special permission to an examinee to enter into the Examination Centre after the commencement of the examination but in no case an examinee will be allowed to enter the Examination Centre after twenty minutes of the commencement of the examination. However, no extra time will be granted to such examinee.
- No examinee will be allowed to leave the examination hall till an hour has elapsed from the commencement of the examination. The examinee must hand over his/her answer-script, even if blank, to the Invigilator before leaving the examination hall.
- An examinee shall provide the relevant information only on the space provided in the answer script. Any additional information (viz. Candidate's name/College name etc.) shall lead to cancellation of examination of the paper/course concerned and/or the entire examination.
- An examinee is forbidden to carry into the examination hall or to have in his/her possession any book, note, paper, writings, scribbling or other electronic gadgets like Mobile Phones / Cellular Phones / Satellite Phones / Pagers / Digital Diaries / Programmable Calculators / Smart Watches. He/she will carry his/her Admit Card, Registration Certificate, pen or the like. Any article found in the possession of an examinee in contravention of these instructions shall be liable to be seized by the Invigilator/ Officer-in-Charge.
- An examinee shall neither help / try to help any other examinee nor obtain / try to obtain any help from any examinee or person inside the examination hall. Communication of any nature between an examinee and another examinee or any person during the examination, whether inside or outside the examination hall, is strictly forbidden.
- An examinee shall not write any objectionable or improper remark in his/her answer-script. He/she must not write anything on the question paper.
- An examinee is warned that adoption of unfair means or an attempt to adopt such means during the examination or any breach or attempt to breach any of these instructions or other examination regulations or any type of tampering with the Admit Card, will render him/her liable to expulsion from the examination or to be reported against by the Centre-in-Charge.
- A warning bell shall be rung fifteen minutes before the completion of the examination when the doors of the examination hall(s) shall be closed. Thereafter the examinees shall remain in their seats and must not leave the hall till the invigilators allow them to leave.
- Notwithstanding the issue of this Admit Card, the University shall have the right for any reason which may appear to be sufficient to cancel the admission of any examinee to any Examination Centre, whether before, during or after the examination. The University may also debar an examinee from appearing at any subsequent University examination(s) and the decision of the University in all such cases shall be final and binding.

By Order

**THE UNIVERSITY OF BURDWAN**  
  
**ADMIT CARD**



**B.A. SEMESTER-II EXAMINATION 2024**  
**4-Year Honours Programme under CCFUP of NEP 2020**

Name : **ANUSHKA NATH** Gender: **Female**

Son / Daughter of : **ARIJIT NATH**

College Name : **HOOGLY WOMEN'S COLLEGE**

Chance Count : **1**

Roll No : **230140640012** Registration No : **202301038395 of 2023-24** Examinee Category : **Regular**



*Anushka Nath*

Subject	Course Type	Course Code	Course Title
<b>MUSIC</b>	<b>Major</b>	MUSC2011	Swaramalika, Drut Kheyal, Rabindra Sangeet and Talas
<b>SANSKRIT</b>	<b>Minor</b>	SANS2021	Sanskrit Drama
<b>BOTANY</b>	<b>MDC/IDC</b>	BOTN2031	Medicinal Plants and Phytochemistry
<b>ENGLISH</b>	<b>AEC</b>	ENGL2041	Functional English
<b>MUSIC</b>	<b>SEC</b>	MUSC2051	Tanpura Playing
<b>COMMON VALUE ADDED COURSE</b>	<b>VAC</b>	CVA2061	Understanding India

\*\*MDC/IDC : Multi/Interdisciplinary Course

Date of Commencement : **23.11.2024**

-----  
SIGNATURE OF THE EXAMINEE

*Anindya Zoti Pal*

CONTROLLER OF EXAMINATIONS

**INSTRUCTIONS TO THE EXAMINEE**

- An examinee must produce the valid Admit Card in the Examination Centre as and when asked for. Without the valid Admit Card no examinee will be allowed to enter into the Examination Centre.
- An examinee shall take his/her seat at least ten minutes before the commencement of the examination. In exceptional cases, the Centre-in-Charge may grant special permission to an examinee to enter into the Examination Centre after the commencement of the examination but in no case an examinee will be allowed to enter the Examination Centre after twenty minutes of the commencement of the examination. However, no extra time will be granted to such examinee.
- No examinee will be allowed to leave the examination hall till an hour has elapsed from the commencement of the examination. The examinee must hand over his/her answer-script, even if blank, to the Invigilator before leaving the examination hall.
- An examinee shall provide the relevant information only on the space provided in the answer script. Any additional information (viz. Candidate's name/College name etc.) shall lead to cancellation of examination of the paper/course concerned and/or the entire examination.
- An examinee is forbidden to carry into the examination hall or to have in his/her possession any book, note, paper, writings, scribbling or other electronic gadgets like Mobile Phones / Cellular Phones / Satellite Phones / Pagers / Digital Diaries / Programmable Calculators / Smart Watches. He/she will carry his/her Admit Card, Registration Certificate, pen or the like. Any article found in the possession of an examinee in contravention of these instructions shall be liable to be seized by the Invigilator/ Officer-in-Charge.
- An examinee shall neither help / try to help any other examinee nor obtain / try to obtain any help from any examinee or person inside the examination hall. Communication of any nature between an examinee and another examinee or any person during the examination, whether inside or outside the examination hall, is strictly forbidden.
- An examinee shall not write any objectionable or improper remark in his/her answer-script. He/she must not write anything on the question paper.
- An examinee is warned that adoption of unfair means or an attempt to adopt such means during the examination or any breach or attempt to breach any of these instructions or other examination regulations or any type of tampering with the Admit Card, will render him/her liable to expulsion from the examination or to be reported against by the Centre-in-Charge.
- A warning bell shall be rung fifteen minutes before the completion of the examination when the doors of the examination hall(s) shall be closed. Thereafter the examinees shall remain in their seats and must not leave the hall till the invigilators allow them to leave.
- Notwithstanding the issue of this Admit Card, the University shall have the right for any reason which may appear to be sufficient to cancel the admission of any examinee to any Examination Centre, whether before, during or after the examination. The University may also debar an examinee from appearing at any subsequent University examination(s) and the decision of the University in all such cases shall be final and binding.

By Order

**THE UNIVERSITY OF BURDWAN**  
  
**ADMIT CARD**



**B.A. SEMESTER-II EXAMINATION 2024**  
**4-Year Honours Programme under CCFUP of NEP 2020**

Name : **ANWESHA DEY** Gender: **Female**

Son / Daughter of : **LATE GAUTAM KUMAR DEY**

College Name : **HOOGHLY WOMEN'S COLLEGE**

Chance Count : **1**

Roll No : **230140640013** Registration No : **202301038397 of 2023-24** Examinee Category : **Regular**



Subject	Course Type	Course Code	Course Title
ENGLISH	Major	ENGL2011	Plays, Novels, and Literary Terms
HISTORY	Minor	HIST2021	History of India (550 CE to 1206 CE)
ENVIRONMENTAL SCIENCE	MDC/IDC	ENVSC2031	Biodiversity Conservation & Ecotourism
ENGLISH	AEC	ENGL2041	Functional English
ENGLISH	SEC	ENGL2051	Creative Writing
COMMON VALUE ADDED COURSE	VAC	CVA2061	Understanding India

\*\*MDC/IDC : Multi/Interdisciplinary Course

Date of Commencement : **23.11.2024**

-----  
SIGNATURE OF THE EXAMINEE

*Anindya Zoti Pal*

CONTROLLER OF EXAMINATIONS

**INSTRUCTIONS TO THE EXAMINEE**

- An examinee must produce the valid Admit Card in the Examination Centre as and when asked for. Without the valid Admit Card no examinee will be allowed to enter into the Examination Centre.
- An examinee shall take his/her seat at least ten minutes before the commencement of the examination. In exceptional cases, the Centre-in-Charge may grant special permission to an examinee to enter into the Examination Centre after the commencement of the examination but in no case an examinee will be allowed to enter the Examination Centre after twenty minutes of the commencement of the examination. However, no extra time will be granted to such examinee.
- No examinee will be allowed to leave the examination hall till an hour has elapsed from the commencement of the examination. The examinee must hand over his/her answer-script, even if blank, to the Invigilator before leaving the examination hall.
- An examinee shall provide the relevant information only on the space provided in the answer script. Any additional information (viz. Candidate's name/College name etc.) shall lead to cancellation of examination of the paper/course concerned and/or the entire examination.
- An examinee is forbidden to carry into the examination hall or to have in his/her possession any book, note, paper, writings, scribbling or other electronic gadgets like Mobile Phones / Cellular Phones / Satellite Phones / Pagers / Digital Diaries / Programmable Calculators / Smart Watches. He/she will carry his/her Admit Card, Registration Certificate, pen or the like. Any article found in the possession of an examinee in contravention of these instructions shall be liable to be seized by the Invigilator/ Officer-in-Charge.
- An examinee shall neither help / try to help any other examinee nor obtain / try to obtain any help from any examinee or person inside the examination hall. Communication of any nature between an examinee and another examinee or any person during the examination, whether inside or outside the examination hall, is strictly forbidden.
- An examinee shall not write any objectionable or improper remark in his/her answer-script. He/she must not write anything on the question paper.
- An examinee is warned that adoption of unfair means or an attempt to adopt such means during the examination or any breach or attempt to breach any of these instructions or other examination regulations or any type of tampering with the Admit Card, will render him/her liable to expulsion from the examination or to be reported against by the Centre-in-Charge.
- A warning bell shall be rung fifteen minutes before the completion of the examination when the doors of the examination hall(s) shall be closed. Thereafter the examinees shall remain in their seats and must not leave the hall till the invigilators allow them to leave.
- Notwithstanding the issue of this Admit Card, the University shall have the right for any reason which may appear to be sufficient to cancel the admission of any examinee to any Examination Centre, whether before, during or after the examination. The University may also debar an examinee from appearing at any subsequent University examination(s) and the decision of the University in all such cases shall be final and binding.

By Order

**THE UNIVERSITY OF BURDWAN**  
  
**ADMIT CARD**



**B.A. SEMESTER-II EXAMINATION 2024**  
**4-Year Honours Programme under CCFUP of NEP 2020**

Name : **ARCHANA GUPTA** Gender: **Female**

Son / Daughter of : **MANOJ KUMAR GUPTA**

College Name : **HOOGHLY WOMEN'S COLLEGE**

Chance Count : **1**

Roll No : **230140640014** Registration No : **202301038399 of 2023-24** Examinee Category : **Regular**



*Archana Gupta*

Subject	Course Type	Course Code	Course Title
<b>POLITICAL SCIENCE</b>	<b>Major</b>	POLS2011	Political Theory
<b>EDUCATION</b>	<b>Minor</b>	EDUC2021	Educational Psychology
<b>ENVIRONMENTAL SCIENCE</b>	<b>MDC/IDC</b>	ENVSC2031	Biodiversity Conservation & Ecotourism
<b>ENGLISH</b>	<b>AEC</b>	ENGL2041	Functional English
<b>POLITICAL SCIENCE</b>	<b>SEC</b>	POLS2051	Legislative Support
<b>COMMON VALUE ADDED COURSE</b>	<b>VAC</b>	CVA2061	Understanding India

\*\*MDC/IDC : Multi/Interdisciplinary Course

Date of Commencement : **23.11.2024**

-----  
SIGNATURE OF THE EXAMINEE

*Anindya Zoti Pal*

CONTROLLER OF EXAMINATIONS

**INSTRUCTIONS TO THE EXAMINEE**

- An examinee must produce the valid Admit Card in the Examination Centre as and when asked for. Without the valid Admit Card no examinee will be allowed to enter into the Examination Centre.
- An examinee shall take his/her seat at least ten minutes before the commencement of the examination. In exceptional cases, the Centre-in-Charge may grant special permission to an examinee to enter into the Examination Centre after the commencement of the examination but in no case an examinee will be allowed to enter the Examination Centre after twenty minutes of the commencement of the examination. However, no extra time will be granted to such examinee.
- No examinee will be allowed to leave the examination hall till an hour has elapsed from the commencement of the examination. The examinee must hand over his/her answer-script, even if blank, to the Invigilator before leaving the examination hall.
- An examinee shall provide the relevant information only on the space provided in the answer script. Any additional information (viz. Candidate's name/College name etc.) shall lead to cancellation of examination of the paper/course concerned and/or the entire examination.
- An examinee is forbidden to carry into the examination hall or to have in his/her possession any book, note, paper, writings, scribbling or other electronic gadgets like Mobile Phones / Cellular Phones / Satellite Phones / Pagers / Digital Diaries / Programmable Calculators / Smart Watches. He/she will carry his/her Admit Card, Registration Certificate, pen or the like. Any article found in the possession of an examinee in contravention of these instructions shall be liable to be seized by the Invigilator/ Officer-in-Charge.
- An examinee shall neither help / try to help any other examinee nor obtain / try to obtain any help from any examinee or person inside the examination hall. Communication of any nature between an examinee and another examinee or any person during the examination, whether inside or outside the examination hall, is strictly forbidden.
- An examinee shall not write any objectionable or improper remark in his/her answer-script. He/she must not write anything on the question paper.
- An examinee is warned that adoption of unfair means or an attempt to adopt such means during the examination or any breach or attempt to breach any of these instructions or other examination regulations or any type of tampering with the Admit Card, will render him/her liable to expulsion from the examination or to be reported against by the Centre-in-Charge.
- A warning bell shall be rung fifteen minutes before the completion of the examination when the doors of the examination hall(s) shall be closed. Thereafter the examinees shall remain in their seats and must not leave the hall till the invigilators allow them to leave.
- Notwithstanding the issue of this Admit Card, the University shall have the right for any reason which may appear to be sufficient to cancel the admission of any examinee to any Examination Centre, whether before, during or after the examination. The University may also debar an examinee from appearing at any subsequent University examination(s) and the decision of the University in all such cases shall be final and binding.

By Order

**THE UNIVERSITY OF BURDWAN**  
  
**ADMIT CARD**



**B.A. SEMESTER-II EXAMINATION 2024**  
**4-Year Honours Programme under CCFUP of NEP 2020**

Name : **ARIMITRA SETH** Gender: **Female**

Son / Daughter of : **ACHINTYA KUMAR SETH**

College Name : **HOOGHLY WOMEN'S COLLEGE**

Chance Count : **1**

Roll No : **230140640015** Registration No : **202301038401 of 2023-24** Examinee Category : **Regular**



*Arimitra Seth*

Subject	Course Type	Course Code	Course Title
<b>GEOGRAPHY</b>	<b>Major</b>	GEOG2011	Population and Settlement Geography
<b>ENGLISH</b>	<b>Minor</b>	ENGL2021	Plays and Novels
<b>ENVIRONMENTAL SCIENCE</b>	<b>MDC/DC</b>	ENVSC2031	Biodiversity Conservation & Ecotourism
<b>ENGLISH</b>	<b>AEC</b>	ENGL2041	Functional English
<b>GEOGRAPHY</b>	<b>SEC</b>	GEOG2051	Field Techniques
<b>COMMON VALUE ADDED COURSE</b>	<b>VAC</b>	CVA2061	Understanding India

\*\*MDC/DC : Multi/Interdisciplinary Course

Date of Commencement : **23.11.2024**

-----  
SIGNATURE OF THE EXAMINEE

*Anindya Zoti Pal*

CONTROLLER OF EXAMINATIONS

**INSTRUCTIONS TO THE EXAMINEE**

- An examinee must produce the valid Admit Card in the Examination Centre as and when asked for. Without the valid Admit Card no examinee will be allowed to enter into the Examination Centre.
- An examinee shall take his/her seat at least ten minutes before the commencement of the examination. In exceptional cases, the Centre-in-Charge may grant special permission to an examinee to enter into the Examination Centre after the commencement of the examination but in no case an examinee will be allowed to enter the Examination Centre after twenty minutes of the commencement of the examination. However, no extra time will be granted to such examinee.
- No examinee will be allowed to leave the examination hall till an hour has elapsed from the commencement of the examination. The examinee must hand over his/her answer-script, even if blank, to the Invigilator before leaving the examination hall.
- An examinee shall provide the relevant information only on the space provided in the answer script. Any additional information (viz. Candidate's name/College name etc.) shall lead to cancellation of examination of the paper/course concerned and/or the entire examination.
- An examinee is forbidden to carry into the examination hall or to have in his/her possession any book, note, paper, writings, scribbling or other electronic gadgets like Mobile Phones / Cellular Phones / Satellite Phones / Pagers / Digital Diaries / Programmable Calculators / Smart Watches. He/she will carry his/her Admit Card, Registration Certificate, pen or the like. Any article found in the possession of an examinee in contravention of these instructions shall be liable to be seized by the Invigilator/ Officer-in-Charge.
- An examinee shall neither help / try to help any other examinee nor obtain / try to obtain any help from any examinee or person inside the examination hall. Communication of any nature between an examinee and another examinee or any person during the examination, whether inside or outside the examination hall, is strictly forbidden.
- An examinee shall not write any objectionable or improper remark in his/her answer-script. He/she must not write anything on the question paper.
- An examinee is warned that adoption of unfair means or an attempt to adopt such means during the examination or any breach or attempt to breach any of these instructions or other examination regulations or any type of tampering with the Admit Card, will render him/her liable to expulsion from the examination or to be reported against by the Centre-in-Charge.
- A warning bell shall be rung fifteen minutes before the completion of the examination when the doors of the examination hall(s) shall be closed. Thereafter the examinees shall remain in their seats and must not leave the hall till the invigilators allow them to leave.
- Notwithstanding the issue of this Admit Card, the University shall have the right for any reason which may appear to be sufficient to cancel the admission of any examinee to any Examination Centre, whether before, during or after the examination. The University may also debar an examinee from appearing at any subsequent University examination(s) and the decision of the University in all such cases shall be final and binding.

By Order

**THE UNIVERSITY OF BURDWAN**  
  
**ADMIT CARD**



**B.A. SEMESTER-II EXAMINATION 2024**  
**4-Year Honours Programme under CCFUP of NEP 2020**

Name : **ASIMA MURMU** Gender: **Female**

Son / Daughter of : **DASHARATH MURMU**

College Name : **HOOGHLY WOMEN'S COLLEGE**

Chance Count : **1**

Roll No : **230140640016** Registration No : **202301038403 of 2023-24** Examinee Category : **Regular**



*Asima Murmu*

Subject	Course Type	Course Code	Course Title
<b>GEOGRAPHY</b>	<b>Major</b>	GEOG2011	Population and Settlement Geography
<b>HISTORY</b>	<b>Minor</b>	HIST2021	History of India (550 CE to 1206 CE)
<b>ENVIRONMENTAL SCIENCE</b>	<b>MDC/IDC</b>	ENVSC2031	Biodiversity Conservation & Ecotourism
<b>ENGLISH</b>	<b>AEC</b>	ENGL2041	Functional English
<b>GEOGRAPHY</b>	<b>SEC</b>	GEOG2051	Field Techniques
<b>COMMON VALUE ADDED COURSE</b>	<b>VAC</b>	CVA2061	Understanding India

\*\*MDC/IDC : Multi/Interdisciplinary Course

Date of Commencement : **23.11.2024**

-----  
SIGNATURE OF THE EXAMINEE

*Anindya Zoti Pal*

CONTROLLER OF EXAMINATIONS

**INSTRUCTIONS TO THE EXAMINEE**

- An examinee must produce the valid Admit Card in the Examination Centre as and when asked for. Without the valid Admit Card no examinee will be allowed to enter into the Examination Centre.
- An examinee shall take his/her seat at least ten minutes before the commencement of the examination. In exceptional cases, the Centre-in-Charge may grant special permission to an examinee to enter into the Examination Centre after the commencement of the examination but in no case an examinee will be allowed to enter the Examination Centre after twenty minutes of the commencement of the examination. However, no extra time will be granted to such examinee.
- No examinee will be allowed to leave the examination hall till an hour has elapsed from the commencement of the examination. The examinee must hand over his/her answer-script, even if blank, to the Invigilator before leaving the examination hall.
- An examinee shall provide the relevant information only on the space provided in the answer script. Any additional information (viz. Candidate's name/College name etc.) shall lead to cancellation of examination of the paper/course concerned and/or the entire examination.
- An examinee is forbidden to carry into the examination hall or to have in his/her possession any book, note, paper, writings, scribbling or other electronic gadgets like Mobile Phones / Cellular Phones / Satellite Phones / Pagers / Digital Diaries / Programmable Calculators / Smart Watches. He/she will carry his/her Admit Card, Registration Certificate, pen or the like. Any article found in the possession of an examinee in contravention of these instructions shall be liable to be seized by the Invigilator/ Officer-in-Charge.
- An examinee shall neither help / try to help any other examinee nor obtain / try to obtain any help from any examinee or person inside the examination hall. Communication of any nature between an examinee and another examinee or any person during the examination, whether inside or outside the examination hall, is strictly forbidden.
- An examinee shall not write any objectionable or improper remark in his/her answer-script. He/she must not write anything on the question paper.
- An examinee is warned that adoption of unfair means or an attempt to adopt such means during the examination or any breach or attempt to breach any of these instructions or other examination regulations or any type of tampering with the Admit Card, will render him/her liable to expulsion from the examination or to be reported against by the Centre-in-Charge.
- A warning bell shall be rung fifteen minutes before the completion of the examination when the doors of the examination hall(s) shall be closed. Thereafter the examinees shall remain in their seats and must not leave the hall till the invigilators allow them to leave.
- Notwithstanding the issue of this Admit Card, the University shall have the right for any reason which may appear to be sufficient to cancel the admission of any examinee to any Examination Centre, whether before, during or after the examination. The University may also debar an examinee from appearing at any subsequent University examination(s) and the decision of the University in all such cases shall be final and binding.

**By Order**



**THE UNIVERSITY OF BURDWAN**  
  
**ADMIT CARD**



**B.A. SEMESTER-II EXAMINATION 2024**  
**4-Year Honours Programme under CCFUP of NEP 2020**

Name : **ASMITA MAL** Gender: **Female**

Son / Daughter of : **ARUP KUMAR MAL**

College Name : **HOOGLY WOMEN'S COLLEGE**

Chance Count : **1**

Roll No : **230140640017** Registration No : **202301038404 of 2023-24** Examinee Category : **Regular**



*Asmita Mal*

Subject	Course Type	Course Code	Course Title
ENGLISH	Major	ENGL2011	Plays, Novels, and Literary Terms
PHILOSOPHY	Minor	PHIL2021	Philosophy: Indian and Western -II
ENVIRONMENTAL SCIENCE	MDC/IDC	ENVSC2031	Biodiversity Conservation & Ecotourism
ENGLISH	AEC	ENGL2041	Functional English
ENGLISH	SEC	ENGL2051	Creative Writing
COMMON VALUE ADDED COURSE	VAC	CVA2061	Understanding India

\*\*MDC/IDC : Multi/Interdisciplinary Course

Date of Commencement : **23.11.2024**

-----  
SIGNATURE OF THE EXAMINEE

*Anindya Zoti Pal*

CONTROLLER OF EXAMINATIONS

**INSTRUCTIONS TO THE EXAMINEE**

- An examinee must produce the valid Admit Card in the Examination Centre as and when asked for. Without the valid Admit Card no examinee will be allowed to enter into the Examination Centre.
- An examinee shall take his/her seat at least ten minutes before the commencement of the examination. In exceptional cases, the Centre-in-Charge may grant special permission to an examinee to enter into the Examination Centre after the commencement of the examination but in no case an examinee will be allowed to enter the Examination Centre after twenty minutes of the commencement of the examination. However, no extra time will be granted to such examinee.
- No examinee will be allowed to leave the examination hall till an hour has elapsed from the commencement of the examination. The examinee must hand over his/her answer-script, even if blank, to the Invigilator before leaving the examination hall.
- An examinee shall provide the relevant information only on the space provided in the answer script. Any additional information (viz. Candidate's name/College name etc.) shall lead to cancellation of examination of the paper/course concerned and/or the entire examination.
- An examinee is forbidden to carry into the examination hall or to have in his/her possession any book, note, paper, writings, scribbling or other electronic gadgets like Mobile Phones / Cellular Phones / Satellite Phones / Pagers / Digital Diaries / Programmable Calculators / Smart Watches. He/she will carry his/her Admit Card, Registration Certificate, pen or the like. Any article found in the possession of an examinee in contravention of these instructions shall be liable to be seized by the Invigilator/ Officer-in-Charge.
- An examinee shall neither help / try to help any other examinee nor obtain / try to obtain any help from any examinee or person inside the examination hall. Communication of any nature between an examinee and another examinee or any person during the examination, whether inside or outside the examination hall, is strictly forbidden.
- An examinee shall not write any objectionable or improper remark in his/her answer-script. He/she must not write anything on the question paper.
- An examinee is warned that adoption of unfair means or an attempt to adopt such means during the examination or any breach or attempt to breach any of these instructions or other examination regulations or any type of tampering with the Admit Card, will render him/her liable to expulsion from the examination or to be reported against by the Centre-in-Charge.
- A warning bell shall be rung fifteen minutes before the completion of the examination when the doors of the examination hall(s) shall be closed. Thereafter the examinees shall remain in their seats and must not leave the hall till the invigilators allow them to leave.
- Notwithstanding the issue of this Admit Card, the University shall have the right for any reason which may appear to be sufficient to cancel the admission of any examinee to any Examination Centre, whether before, during or after the examination. The University may also debar an examinee from appearing at any subsequent University examination(s) and the decision of the University in all such cases shall be final and binding.

By Order

**THE UNIVERSITY OF BURDWAN**  
  
**ADMIT CARD**



**B.A. SEMESTER-II EXAMINATION 2024**  
**4-Year Honours Programme under CCFUP of NEP 2020**

Name : **ASPIA KHATUN** Gender: **Female**

Son / Daughter of : **SK AKBAR ALI**

College Name : **HOOGHLY WOMEN'S COLLEGE**

Chance Count : **1**

Roll No : **230140640018** Registration No : **202301038405 of 2023-24** Examinee Category : **Regular**



*Aspia Khatun*

Subject	Course Type	Course Code	Course Title
<b>EDUCATION</b>	<b>Major</b>	EDUC2011	Educational Psychology-I
<b>HISTORY</b>	<b>Minor</b>	HIST2021	History of India (550 CE to 1206 CE)
<b>ENVIRONMENTAL SCIENCE</b>	<b>MDC/IDC</b>	ENVSC2031	Biodiversity Conservation & Ecotourism
<b>ENGLISH</b>	<b>AEC</b>	ENGL2041	Functional English
<b>EDUCATION</b>	<b>SEC</b>	EDUC2051	Education of Children with Special Needs
<b>COMMON VALUE ADDED COURSE</b>	<b>VAC</b>	CVA2061	Understanding India

\*\*MDC/IDC : Multi/Interdisciplinary Course

Date of Commencement : **23.11.2024**

-----  
SIGNATURE OF THE EXAMINEE

*Anindya Zoti Pal*

CONTROLLER OF EXAMINATIONS

**INSTRUCTIONS TO THE EXAMINEE**

- An examinee must produce the valid Admit Card in the Examination Centre as and when asked for. Without the valid Admit Card no examinee will be allowed to enter into the Examination Centre.
- An examinee shall take his/her seat at least ten minutes before the commencement of the examination. In exceptional cases, the Centre-in-Charge may grant special permission to an examinee to enter into the Examination Centre after the commencement of the examination but in no case an examinee will be allowed to enter the Examination Centre after twenty minutes of the commencement of the examination. However, no extra time will be granted to such examinee.
- No examinee will be allowed to leave the examination hall till an hour has elapsed from the commencement of the examination. The examinee must hand over his/her answer-script, even if blank, to the Invigilator before leaving the examination hall.
- An examinee shall provide the relevant information only on the space provided in the answer script. Any additional information (viz. Candidate's name/College name etc.) shall lead to cancellation of examination of the paper/course concerned and/or the entire examination.
- An examinee is forbidden to carry into the examination hall or to have in his/her possession any book, note, paper, writings, scribbling or other electronic gadgets like Mobile Phones / Cellular Phones / Satellite Phones / Pagers / Digital Diaries / Programmable Calculators / Smart Watches. He/she will carry his/her Admit Card, Registration Certificate, pen or the like. Any article found in the possession of an examinee in contravention of these instructions shall be liable to be seized by the Invigilator/ Officer-in-Charge.
- An examinee shall neither help / try to help any other examinee nor obtain / try to obtain any help from any examinee or person inside the examination hall. Communication of any nature between an examinee and another examinee or any person during the examination, whether inside or outside the examination hall, is strictly forbidden.
- An examinee shall not write any objectionable or improper remark in his/her answer-script. He/she must not write anything on the question paper.
- An examinee is warned that adoption of unfair means or an attempt to adopt such means during the examination or any breach or attempt to breach any of these instructions or other examination regulations or any type of tampering with the Admit Card, will render him/her liable to expulsion from the examination or to be reported against by the Centre-in-Charge.
- A warning bell shall be rung fifteen minutes before the completion of the examination when the doors of the examination hall(s) shall be closed. Thereafter the examinees shall remain in their seats and must not leave the hall till the invigilators allow them to leave.
- Notwithstanding the issue of this Admit Card, the University shall have the right for any reason which may appear to be sufficient to cancel the admission of any examinee to any Examination Centre, whether before, during or after the examination. The University may also debar an examinee from appearing at any subsequent University examination(s) and the decision of the University in all such cases shall be final and binding.

By Order

**THE UNIVERSITY OF BURDWAN**  
  
**ADMIT CARD**



**B.A. SEMESTER-II EXAMINATION 2024**  
**4-Year Honours Programme under CCFUP of NEP 2020**

Name : **ATHENA SARKAR** Gender: **Female**

Son / Daughter of : **INDRAJIT SARKAR**

College Name : **HOOGHLY WOMEN'S COLLEGE**

Chance Count : **1**

Roll No : **230140640019** Registration No : **202301038406 of 2023-24** Examinee Category : **Regular**



*Athena Sarkar*

Subject	Course Type	Course Code	Course Title
<b>HISTORY</b>	<b>Major</b>	HIST2011	History of Ancient World Civilization
<b>ENGLISH</b>	<b>Minor</b>	ENGL2021	Plays and Novels
<b>ENVIRONMENTAL SCIENCE</b>	<b>MDC/IDC</b>	ENVSC2031	Biodiversity Conservation & Ecotourism
<b>ENGLISH</b>	<b>AEC</b>	ENGL2041	Functional English
<b>HISTORY</b>	<b>SEC</b>	HIST2051	Archives and Museums
<b>COMMON VALUE ADDED COURSE</b>	<b>VAC</b>	CVA2061	Understanding India

\*\*MDC/IDC : Multi/Interdisciplinary Course

Date of Commencement : **23.11.2024**

-----  
SIGNATURE OF THE EXAMINEE

*Anindya Zoti Pal*

CONTROLLER OF EXAMINATIONS

**INSTRUCTIONS TO THE EXAMINEE**

- An examinee must produce the valid Admit Card in the Examination Centre as and when asked for. Without the valid Admit Card no examinee will be allowed to enter into the Examination Centre.
- An examinee shall take his/her seat at least ten minutes before the commencement of the examination. In exceptional cases, the Centre-in-Charge may grant special permission to an examinee to enter into the Examination Centre after the commencement of the examination but in no case an examinee will be allowed to enter the Examination Centre after twenty minutes of the commencement of the examination. However, no extra time will be granted to such examinee.
- No examinee will be allowed to leave the examination hall till an hour has elapsed from the commencement of the examination. The examinee must hand over his/her answer-script, even if blank, to the Invigilator before leaving the examination hall.
- An examinee shall provide the relevant information only on the space provided in the answer script. Any additional information (viz. Candidate's name/College name etc.) shall lead to cancellation of examination of the paper/course concerned and/or the entire examination.
- An examinee is forbidden to carry into the examination hall or to have in his/her possession any book, note, paper, writings, scribbling or other electronic gadgets like Mobile Phones / Cellular Phones / Satellite Phones / Pagers / Digital Diaries / Programmable Calculators / Smart Watches. He/she will carry his/her Admit Card, Registration Certificate, pen or the like. Any article found in the possession of an examinee in contravention of these instructions shall be liable to be seized by the Invigilator/ Officer-in-Charge.
- An examinee shall neither help / try to help any other examinee nor obtain / try to obtain any help from any examinee or person inside the examination hall. Communication of any nature between an examinee and another examinee or any person during the examination, whether inside or outside the examination hall, is strictly forbidden.
- An examinee shall not write any objectionable or improper remark in his/her answer-script. He/she must not write anything on the question paper.
- An examinee is warned that adoption of unfair means or an attempt to adopt such means during the examination or any breach or attempt to breach any of these instructions or other examination regulations or any type of tampering with the Admit Card, will render him/her liable to expulsion from the examination or to be reported against by the Centre-in-Charge.
- A warning bell shall be rung fifteen minutes before the completion of the examination when the doors of the examination hall(s) shall be closed. Thereafter the examinees shall remain in their seats and must not leave the hall till the invigilators allow them to leave.
- Notwithstanding the issue of this Admit Card, the University shall have the right for any reason which may appear to be sufficient to cancel the admission of any examinee to any Examination Centre, whether before, during or after the examination. The University may also debar an examinee from appearing at any subsequent University examination(s) and the decision of the University in all such cases shall be final and binding.

By Order

**THE UNIVERSITY OF BURDWAN**  
  
**ADMIT CARD**



**B.A. SEMESTER-II EXAMINATION 2024**  
**4-Year Honours Programme under CCFUP of NEP 2020**

Name : **AYESHA KHATUN** Gender: **Female**

Son / Daughter of : **SK AMINUL HAQUE**

College Name : **HOOGHLY WOMEN'S COLLEGE**

Chance Count : **1**

Roll No : **230140640021** Registration No : **202301038408 of 2023-24** Examinee Category : **Regular**



*Ayesha Khatun*

Subject	Course Type	Course Code	Course Title
ENGLISH	Major	ENGL2011	Plays, Novels, and Literary Terms
HISTORY	Minor	HIST2021	History of India (550 CE to 1206 CE)
ENVIRONMENTAL SCIENCE	MDC/IDC	ENVSC2031	Biodiversity Conservation & Ecotourism
ENGLISH	AEC	ENGL2041	Functional English
ENGLISH	SEC	ENGL2051	Creative Writing
COMMON VALUE ADDED COURSE	VAC	CVA2061	Understanding India

\*\*MDC/IDC : Multi/Interdisciplinary Course

Date of Commencement : **23.11.2024**

-----  
SIGNATURE OF THE EXAMINEE

*Anindya Zoti Pal*

CONTROLLER OF EXAMINATIONS

**INSTRUCTIONS TO THE EXAMINEE**

- An examinee must produce the valid Admit Card in the Examination Centre as and when asked for. Without the valid Admit Card no examinee will be allowed to enter into the Examination Centre.
- An examinee shall take his/her seat at least ten minutes before the commencement of the examination. In exceptional cases, the Centre-in-Charge may grant special permission to an examinee to enter into the Examination Centre after the commencement of the examination but in no case an examinee will be allowed to enter the Examination Centre after twenty minutes of the commencement of the examination. However, no extra time will be granted to such examinee.
- No examinee will be allowed to leave the examination hall till an hour has elapsed from the commencement of the examination. The examinee must hand over his/her answer-script, even if blank, to the Invigilator before leaving the examination hall.
- An examinee shall provide the relevant information only on the space provided in the answer script. Any additional information (viz. Candidate's name/College name etc.) shall lead to cancellation of examination of the paper/course concerned and/or the entire examination.
- An examinee is forbidden to carry into the examination hall or to have in his/her possession any book, note, paper, writings, scribbling or other electronic gadgets like Mobile Phones / Cellular Phones / Satellite Phones / Pagers / Digital Diaries / Programmable Calculators / Smart Watches. He/she will carry his/her Admit Card, Registration Certificate, pen or the like. Any article found in the possession of an examinee in contravention of these instructions shall be liable to be seized by the Invigilator/ Officer-in-Charge.
- An examinee shall neither help / try to help any other examinee nor obtain / try to obtain any help from any examinee or person inside the examination hall. Communication of any nature between an examinee and another examinee or any person during the examination, whether inside or outside the examination hall, is strictly forbidden.
- An examinee shall not write any objectionable or improper remark in his/her answer-script. He/she must not write anything on the question paper.
- An examinee is warned that adoption of unfair means or an attempt to adopt such means during the examination or any breach or attempt to breach any of these instructions or other examination regulations or any type of tampering with the Admit Card, will render him/her liable to expulsion from the examination or to be reported against by the Centre-in-Charge.
- A warning bell shall be rung fifteen minutes before the completion of the examination when the doors of the examination hall(s) shall be closed. Thereafter the examinees shall remain in their seats and must not leave the hall till the invigilators allow them to leave.
- Notwithstanding the issue of this Admit Card, the University shall have the right for any reason which may appear to be sufficient to cancel the admission of any examinee to any Examination Centre, whether before, during or after the examination. The University may also debar an examinee from appearing at any subsequent University examination(s) and the decision of the University in all such cases shall be final and binding.

By Order

**THE UNIVERSITY OF BURDWAN**  
  
**ADMIT CARD**



**B.A. SEMESTER-II EXAMINATION 2024**  
**4-Year Honours Programme under CCFUP of NEP 2020**

Name : **AYISHA SIDDIQUA** Gender: **Female**

Son / Daughter of : **AKKEL ALI**

College Name : **HOOGHLY WOMEN'S COLLEGE**

Chance Count : **1**

Roll No : **230140640022** Registration No : **202301038409 of 2023-24** Examinee Category : **Regular**



*Ayisha Siddiqua*

Subject	Course Type	Course Code	Course Title
ENGLISH	Major	ENGL2011	Plays, Novels, and Literary Terms
HISTORY	Minor	HIST2021	History of India (550 CE to 1206 CE)
ENVIRONMENTAL SCIENCE	MDC/IDC	ENVSC2031	Biodiversity Conservation & Ecotourism
ENGLISH	AEC	ENGL2041	Functional English
ENGLISH	SEC	ENGL2051	Creative Writing
COMMON VALUE ADDED COURSE	VAC	CVA2061	Understanding India

\*\*MDC/IDC : Multi/Interdisciplinary Course

Date of Commencement : **23.11.2024**

-----  
SIGNATURE OF THE EXAMINEE

*Anindya Zoti Pal*

CONTROLLER OF EXAMINATIONS

**INSTRUCTIONS TO THE EXAMINEE**

- An examinee must produce the valid Admit Card in the Examination Centre as and when asked for. Without the valid Admit Card no examinee will be allowed to enter into the Examination Centre.
- An examinee shall take his/her seat at least ten minutes before the commencement of the examination. In exceptional cases, the Centre-in-Charge may grant special permission to an examinee to enter into the Examination Centre after the commencement of the examination but in no case an examinee will be allowed to enter the Examination Centre after twenty minutes of the commencement of the examination. However, no extra time will be granted to such examinee.
- No examinee will be allowed to leave the examination hall till an hour has elapsed from the commencement of the examination. The examinee must hand over his/her answer-script, even if blank, to the Invigilator before leaving the examination hall.
- An examinee shall provide the relevant information only on the space provided in the answer script. Any additional information (viz. Candidate's name/College name etc.) shall lead to cancellation of examination of the paper/course concerned and/or the entire examination.
- An examinee is forbidden to carry into the examination hall or to have in his/her possession any book, note, paper, writings, scribbling or other electronic gadgets like Mobile Phones / Cellular Phones / Satellite Phones / Pagers / Digital Diaries / Programmable Calculators / Smart Watches. He/she will carry his/her Admit Card, Registration Certificate, pen or the like. Any article found in the possession of an examinee in contravention of these instructions shall be liable to be seized by the Invigilator/ Officer-in-Charge.
- An examinee shall neither help / try to help any other examinee nor obtain / try to obtain any help from any examinee or person inside the examination hall. Communication of any nature between an examinee and another examinee or any person during the examination, whether inside or outside the examination hall, is strictly forbidden.
- An examinee shall not write any objectionable or improper remark in his/her answer-script. He/she must not write anything on the question paper.
- An examinee is warned that adoption of unfair means or an attempt to adopt such means during the examination or any breach or attempt to breach any of these instructions or other examination regulations or any type of tampering with the Admit Card, will render him/her liable to expulsion from the examination or to be reported against by the Centre-in-Charge.
- A warning bell shall be rung fifteen minutes before the completion of the examination when the doors of the examination hall(s) shall be closed. Thereafter the examinees shall remain in their seats and must not leave the hall till the invigilators allow them to leave.
- Notwithstanding the issue of this Admit Card, the University shall have the right for any reason which may appear to be sufficient to cancel the admission of any examinee to any Examination Centre, whether before, during or after the examination. The University may also debar an examinee from appearing at any subsequent University examination(s) and the decision of the University in all such cases shall be final and binding.

**By Order**

**THE UNIVERSITY OF BURDWAN**  
  
**ADMIT CARD**



**B.A. SEMESTER-II EXAMINATION 2024**  
**4-Year Honours Programme under CCFUP of NEP 2020**

Name : **BAISHAKI SOREN** Gender: **Female**

Son / Daughter of : **BHANURAM SOREN**

College Name : **HOOGHLY WOMEN'S COLLEGE**

Chance Count : **1**

Roll No : **230140640023** Registration No : **202301038412 of 2023-24** Examinee Category : **Regular**



*Baishaki Soren*

Subject	Course Type	Course Code	Course Title
<b>BENGALI</b>	<b>Major</b>	BENG2011	Bangla Sahityer Itihaas: Prachin O Madhyayug
<b>HISTORY</b>	<b>Minor</b>	HIST2021	History of India (550 CE to 1206 CE)
<b>ENVIRONMENTAL SCIENCE</b>	<b>MDC/IDC</b>	ENVSC2031	Biodiversity Conservation & Ecotourism
<b>ENGLISH</b>	<b>AEC</b>	ENGL2041	Functional English
<b>BENGALI</b>	<b>SEC</b>	BENG2051	Rachanashaktir Naipunya
<b>COMMON VALUE ADDED COURSE</b>	<b>VAC</b>	CVA2061	Understanding India

\*\*MDC/IDC : Multi/Interdisciplinary Course

Date of Commencement : **23.11.2024**

-----  
SIGNATURE OF THE EXAMINEE

*Anindya Zoti Pal*

CONTROLLER OF EXAMINATIONS

**INSTRUCTIONS TO THE EXAMINEE**

- An examinee must produce the valid Admit Card in the Examination Centre as and when asked for. Without the valid Admit Card no examinee will be allowed to enter into the Examination Centre.
- An examinee shall take his/her seat at least ten minutes before the commencement of the examination. In exceptional cases, the Centre-in-Charge may grant special permission to an examinee to enter into the Examination Centre after the commencement of the examination but in no case an examinee will be allowed to enter the Examination Centre after twenty minutes of the commencement of the examination. However, no extra time will be granted to such examinee.
- No examinee will be allowed to leave the examination hall till an hour has elapsed from the commencement of the examination. The examinee must hand over his/her answer-script, even if blank, to the Invigilator before leaving the examination hall.
- An examinee shall provide the relevant information only on the space provided in the answer script. Any additional information (viz. Candidate's name/College name etc.) shall lead to cancellation of examination of the paper/course concerned and/or the entire examination.
- An examinee is forbidden to carry into the examination hall or to have in his/her possession any book, note, paper, writings, scribbling or other electronic gadgets like Mobile Phones / Cellular Phones / Satellite Phones / Pagers / Digital Diaries / Programmable Calculators / Smart Watches. He/she will carry his/her Admit Card, Registration Certificate, pen or the like. Any article found in the possession of an examinee in contravention of these instructions shall be liable to be seized by the Invigilator/ Officer-in-Charge.
- An examinee shall neither help / try to help any other examinee nor obtain / try to obtain any help from any examinee or person inside the examination hall. Communication of any nature between an examinee and another examinee or any person during the examination, whether inside or outside the examination hall, is strictly forbidden.
- An examinee shall not write any objectionable or improper remark in his/her answer-script. He/she must not write anything on the question paper.
- An examinee is warned that adoption of unfair means or an attempt to adopt such means during the examination or any breach or attempt to breach any of these instructions or other examination regulations or any type of tampering with the Admit Card, will render him/her liable to expulsion from the examination or to be reported against by the Centre-in-Charge.
- A warning bell shall be rung fifteen minutes before the completion of the examination when the doors of the examination hall(s) shall be closed. Thereafter the examinees shall remain in their seats and must not leave the hall till the invigilators allow them to leave.
- Notwithstanding the issue of this Admit Card, the University shall have the right for any reason which may appear to be sufficient to cancel the admission of any examinee to any Examination Centre, whether before, during or after the examination. The University may also debar an examinee from appearing at any subsequent University examination(s) and the decision of the University in all such cases shall be final and binding.

By Order



**THE UNIVERSITY OF BURDWAN**  
  
**ADMIT CARD**



**B.A. SEMESTER-II EXAMINATION 2024**  
**4-Year Honours Programme under CCFUP of NEP 2020**

Name : **BAKUL MONDAL** Gender: **Female**

Son / Daughter of : **KARTICK MONDAL**

College Name : **HOOGHLY WOMEN'S COLLEGE**

Chance Count : **1**

Roll No : **230140640024** Registration No : **202301038413 of 2023-24** Examinee Category : **Regular**



*Bakul Mondal*

Subject	Course Type	Course Code	Course Title
<b>HISTORY</b>	<b>Major</b>	HIST2011	History of Ancient World Civilization
<b>PHILOSOPHY</b>	<b>Minor</b>	PHIL2021	Philosophy: Indian and Western -II
<b>ENVIRONMENTAL SCIENCE</b>	<b>MDC/IDC</b>	ENVSC2031	Biodiversity Conservation & Ecotourism
<b>ENGLISH</b>	<b>AEC</b>	ENGL2041	Functional English
<b>HISTORY</b>	<b>SEC</b>	HIST2051	Archives and Museums
<b>COMMON VALUE ADDED COURSE</b>	<b>VAC</b>	CVA2061	Understanding India

\*\*MDC/IDC : Multi/Interdisciplinary Course

Date of Commencement : **23.11.2024**

-----  
SIGNATURE OF THE EXAMINEE

*Anindya Zoti Pal*

CONTROLLER OF EXAMINATIONS

**INSTRUCTIONS TO THE EXAMINEE**

- An examinee must produce the valid Admit Card in the Examination Centre as and when asked for. Without the valid Admit Card no examinee will be allowed to enter into the Examination Centre.
- An examinee shall take his/her seat at least ten minutes before the commencement of the examination. In exceptional cases, the Centre-in-Charge may grant special permission to an examinee to enter into the Examination Centre after the commencement of the examination but in no case an examinee will be allowed to enter the Examination Centre after twenty minutes of the commencement of the examination. However, no extra time will be granted to such examinee.
- No examinee will be allowed to leave the examination hall till an hour has elapsed from the commencement of the examination. The examinee must hand over his/her answer-script, even if blank, to the Invigilator before leaving the examination hall.
- An examinee shall provide the relevant information only on the space provided in the answer script. Any additional information (viz. Candidate's name/College name etc.) shall lead to cancellation of examination of the paper/course concerned and/or the entire examination.
- An examinee is forbidden to carry into the examination hall or to have in his/her possession any book, note, paper, writings, scribbling or other electronic gadgets like Mobile Phones / Cellular Phones / Satellite Phones / Pagers / Digital Diaries / Programmable Calculators / Smart Watches. He/she will carry his/her Admit Card, Registration Certificate, pen or the like. Any article found in the possession of an examinee in contravention of these instructions shall be liable to be seized by the Invigilator/ Officer-in-Charge.
- An examinee shall neither help / try to help any other examinee nor obtain / try to obtain any help from any examinee or person inside the examination hall. Communication of any nature between an examinee and another examinee or any person during the examination, whether inside or outside the examination hall, is strictly forbidden.
- An examinee shall not write any objectionable or improper remark in his/her answer-script. He/she must not write anything on the question paper.
- An examinee is warned that adoption of unfair means or an attempt to adopt such means during the examination or any breach or attempt to breach any of these instructions or other examination regulations or any type of tampering with the Admit Card, will render him/her liable to expulsion from the examination or to be reported against by the Centre-in-Charge.
- A warning bell shall be rung fifteen minutes before the completion of the examination when the doors of the examination hall(s) shall be closed. Thereafter the examinees shall remain in their seats and must not leave the hall till the invigilators allow them to leave.
- Notwithstanding the issue of this Admit Card, the University shall have the right for any reason which may appear to be sufficient to cancel the admission of any examinee to any Examination Centre, whether before, during or after the examination. The University may also debar an examinee from appearing at any subsequent University examination(s) and the decision of the University in all such cases shall be final and binding.

By Order

**THE UNIVERSITY OF BURDWAN**  
  
**ADMIT CARD**



**B.A. SEMESTER-II EXAMINATION 2024**  
**4-Year Honours Programme under CCFUP of NEP 2020**

Name : **BARSHA GHOSH** Gender: **Female**

Son / Daughter of : **SUSHANTA GHOSH**

College Name : **HOOGHLY WOMEN'S COLLEGE**

Chance Count : **1**

Roll No : **230140640025** Registration No : **202301038415 of 2023-24** Examinee Category : **Regular**



*Barsha Ghosh*

Subject	Course Type	Course Code	Course Title
ENGLISH	Major	ENGL2011	Plays, Novels, and Literary Terms
HISTORY	Minor	HIST2021	History of India (550 CE to 1206 CE)
ENVIRONMENTAL SCIENCE	MDC/IDC	ENVSC2031	Biodiversity Conservation & Ecotourism
ENGLISH	AEC	ENGL2041	Functional English
ENGLISH	SEC	ENGL2051	Creative Writing
COMMON VALUE ADDED COURSE	VAC	CVA2061	Understanding India

\*\*MDC/IDC : Multi/Interdisciplinary Course

Date of Commencement : **23.11.2024**

-----  
SIGNATURE OF THE EXAMINEE

*Anindya Zoti Pal*

CONTROLLER OF EXAMINATIONS

**INSTRUCTIONS TO THE EXAMINEE**

- An examinee must produce the valid Admit Card in the Examination Centre as and when asked for. Without the valid Admit Card no examinee will be allowed to enter into the Examination Centre.
- An examinee shall take his/her seat at least ten minutes before the commencement of the examination. In exceptional cases, the Centre-in-Charge may grant special permission to an examinee to enter into the Examination Centre after the commencement of the examination but in no case an examinee will be allowed to enter the Examination Centre after twenty minutes of the commencement of the examination. However, no extra time will be granted to such examinee.
- No examinee will be allowed to leave the examination hall till an hour has elapsed from the commencement of the examination. The examinee must hand over his/her answer-script, even if blank, to the Invigilator before leaving the examination hall.
- An examinee shall provide the relevant information only on the space provided in the answer script. Any additional information (viz. Candidate's name/College name etc.) shall lead to cancellation of examination of the paper/course concerned and/or the entire examination.
- An examinee is forbidden to carry into the examination hall or to have in his/her possession any book, note, paper, writings, scribbling or other electronic gadgets like Mobile Phones / Cellular Phones / Satellite Phones / Pagers / Digital Diaries / Programmable Calculators / Smart Watches. He/she will carry his/her Admit Card, Registration Certificate, pen or the like. Any article found in the possession of an examinee in contravention of these instructions shall be liable to be seized by the Invigilator/ Officer-in-Charge.
- An examinee shall neither help / try to help any other examinee nor obtain / try to obtain any help from any examinee or person inside the examination hall. Communication of any nature between an examinee and another examinee or any person during the examination, whether inside or outside the examination hall, is strictly forbidden.
- An examinee shall not write any objectionable or improper remark in his/her answer-script. He/she must not write anything on the question paper.
- An examinee is warned that adoption of unfair means or an attempt to adopt such means during the examination or any breach or attempt to breach any of these instructions or other examination regulations or any type of tampering with the Admit Card, will render him/her liable to expulsion from the examination or to be reported against by the Centre-in-Charge.
- A warning bell shall be rung fifteen minutes before the completion of the examination when the doors of the examination hall(s) shall be closed. Thereafter the examinees shall remain in their seats and must not leave the hall till the invigilators allow them to leave.
- Notwithstanding the issue of this Admit Card, the University shall have the right for any reason which may appear to be sufficient to cancel the admission of any examinee to any Examination Centre, whether before, during or after the examination. The University may also debar an examinee from appearing at any subsequent University examination(s) and the decision of the University in all such cases shall be final and binding.

By Order

**THE UNIVERSITY OF BURDWAN**  
  
**ADMIT CARD**



**B.A. SEMESTER-II EXAMINATION 2024**  
**4-Year Honours Programme under CCFUP of NEP 2020**

Name : **BHUMI SINGH** Gender: **Female**

Son / Daughter of : **SUNIL SINGH**

College Name : **HOOGLY WOMEN'S COLLEGE**

Chance Count : **1**

Roll No : **230140640026** Registration No : **202301038416 of 2023-24** Examinee Category : **Regular**



*Bhumi Singh*

Subject	Course Type	Course Code	Course Title
ENGLISH	Major	ENGL2011	Plays, Novels, and Literary Terms
PHILOSOPHY	Minor	PHIL2021	Philosophy: Indian and Western -II
ENVIRONMENTAL SCIENCE	MDC/IDC	ENVSC2031	Biodiversity Conservation & Ecotourism
ENGLISH	AEC	ENGL2041	Functional English
ENGLISH	SEC	ENGL2051	Creative Writing
COMMON VALUE ADDED COURSE	VAC	CVA2061	Understanding India

\*\*MDC/IDC : Multi/Interdisciplinary Course

Date of Commencement : **23.11.2024**

-----  
SIGNATURE OF THE EXAMINEE

*Anindya Zoti Pal*

CONTROLLER OF EXAMINATIONS

**INSTRUCTIONS TO THE EXAMINEE**

- An examinee must produce the valid Admit Card in the Examination Centre as and when asked for. Without the valid Admit Card no examinee will be allowed to enter into the Examination Centre.
- An examinee shall take his/her seat at least ten minutes before the commencement of the examination. In exceptional cases, the Centre-in-Charge may grant special permission to an examinee to enter into the Examination Centre after the commencement of the examination but in no case an examinee will be allowed to enter the Examination Centre after twenty minutes of the commencement of the examination. However, no extra time will be granted to such examinee.
- No examinee will be allowed to leave the examination hall till an hour has elapsed from the commencement of the examination. The examinee must hand over his/her answer-script, even if blank, to the Invigilator before leaving the examination hall.
- An examinee shall provide the relevant information only on the space provided in the answer script. Any additional information (viz. Candidate's name/College name etc.) shall lead to cancellation of examination of the paper/course concerned and/or the entire examination.
- An examinee is forbidden to carry into the examination hall or to have in his/her possession any book, note, paper, writings, scribbling or other electronic gadgets like Mobile Phones / Cellular Phones / Satellite Phones / Pagers / Digital Diaries / Programmable Calculators / Smart Watches. He/she will carry his/her Admit Card, Registration Certificate, pen or the like. Any article found in the possession of an examinee in contravention of these instructions shall be liable to be seized by the Invigilator/ Officer-in-Charge.
- An examinee shall neither help / try to help any other examinee nor obtain / try to obtain any help from any examinee or person inside the examination hall. Communication of any nature between an examinee and another examinee or any person during the examination, whether inside or outside the examination hall, is strictly forbidden.
- An examinee shall not write any objectionable or improper remark in his/her answer-script. He/she must not write anything on the question paper.
- An examinee is warned that adoption of unfair means or an attempt to adopt such means during the examination or any breach or attempt to breach any of these instructions or other examination regulations or any type of tampering with the Admit Card, will render him/her liable to expulsion from the examination or to be reported against by the Centre-in-Charge.
- A warning bell shall be rung fifteen minutes before the completion of the examination when the doors of the examination hall(s) shall be closed. Thereafter the examinees shall remain in their seats and must not leave the hall till the invigilators allow them to leave.
- Notwithstanding the issue of this Admit Card, the University shall have the right for any reason which may appear to be sufficient to cancel the admission of any examinee to any Examination Centre, whether before, during or after the examination. The University may also debar an examinee from appearing at any subsequent University examination(s) and the decision of the University in all such cases shall be final and binding.

By Order

**THE UNIVERSITY OF BURDWAN**  
  
**ADMIT CARD**



**B.A. SEMESTER-II EXAMINATION 2024**  
**4-Year Honours Programme under CCFUP of NEP 2020**

Name : **BRISTI GHOSH** Gender: **Female**

Son / Daughter of : **GOBINDA GHOSH**

College Name : **HOOGHLY WOMEN'S COLLEGE**

Chance Count : **1**

Roll No : **230140640027** Registration No : **202301038420 of 2023-24** Examinee Category : **Regular**



*Bristi Ghosh.*

Subject	Course Type	Course Code	Course Title
<b>GEOGRAPHY</b>	<b>Major</b>	GEOG2011	Population and Settlement Geography
<b>EDUCATION</b>	<b>Minor</b>	EDUC2021	Educational Psychology
<b>ENVIRONMENTAL SCIENCE</b>	<b>MDC/IDC</b>	ENVSC2031	Biodiversity Conservation & Ecotourism
<b>ENGLISH</b>	<b>AEC</b>	ENGL2041	Functional English
<b>GEOGRAPHY</b>	<b>SEC</b>	GEOG2051	Field Techniques
<b>COMMON VALUE ADDED COURSE</b>	<b>VAC</b>	CVA2061	Understanding India

\*\*MDC/IDC : Multi/Interdisciplinary Course

Date of Commencement : **23.11.2024**

-----  
SIGNATURE OF THE EXAMINEE

*Anindya Zoti Pal*

CONTROLLER OF EXAMINATIONS

**INSTRUCTIONS TO THE EXAMINEE**

- An examinee must produce the valid Admit Card in the Examination Centre as and when asked for. Without the valid Admit Card no examinee will be allowed to enter into the Examination Centre.
- An examinee shall take his/her seat at least ten minutes before the commencement of the examination. In exceptional cases, the Centre-in-Charge may grant special permission to an examinee to enter into the Examination Centre after the commencement of the examination but in no case an examinee will be allowed to enter the Examination Centre after twenty minutes of the commencement of the examination. However, no extra time will be granted to such examinee.
- No examinee will be allowed to leave the examination hall till an hour has elapsed from the commencement of the examination. The examinee must hand over his/her answer-script, even if blank, to the Invigilator before leaving the examination hall.
- An examinee shall provide the relevant information only on the space provided in the answer script. Any additional information (viz. Candidate's name/College name etc.) shall lead to cancellation of examination of the paper/course concerned and/or the entire examination.
- An examinee is forbidden to carry into the examination hall or to have in his/her possession any book, note, paper, writings, scribbling or other electronic gadgets like Mobile Phones / Cellular Phones / Satellite Phones / Pagers / Digital Diaries / Programmable Calculators / Smart Watches. He/she will carry his/her Admit Card, Registration Certificate, pen or the like. Any article found in the possession of an examinee in contravention of these instructions shall be liable to be seized by the Invigilator/ Officer-in-Charge.
- An examinee shall neither help / try to help any other examinee nor obtain / try to obtain any help from any examinee or person inside the examination hall. Communication of any nature between an examinee and another examinee or any person during the examination, whether inside or outside the examination hall, is strictly forbidden.
- An examinee shall not write any objectionable or improper remark in his/her answer-script. He/she must not write anything on the question paper.
- An examinee is warned that adoption of unfair means or an attempt to adopt such means during the examination or any breach or attempt to breach any of these instructions or other examination regulations or any type of tampering with the Admit Card, will render him/her liable to expulsion from the examination or to be reported against by the Centre-in-Charge.
- A warning bell shall be rung fifteen minutes before the completion of the examination when the doors of the examination hall(s) shall be closed. Thereafter the examinees shall remain in their seats and must not leave the hall till the invigilators allow them to leave.
- Notwithstanding the issue of this Admit Card, the University shall have the right for any reason which may appear to be sufficient to cancel the admission of any examinee to any Examination Centre, whether before, during or after the examination. The University may also debar an examinee from appearing at any subsequent University examination(s) and the decision of the University in all such cases shall be final and binding.

By Order

**THE UNIVERSITY OF BURDWAN**  
  
**ADMIT CARD**



**B.A. SEMESTER-II EXAMINATION 2024**  
**4-Year Honours Programme under CCFUP of NEP 2020**

Name : **CHANDA MONDAL** Gender: **Female**

Son / Daughter of : **JAGADISH MONDAL**

College Name : **HOOGHLY WOMEN'S COLLEGE**

Chance Count : **1**

Roll No : **230140640028** Registration No : **202301038422 of 2023-24** Examinee Category : **Regular**



*Chanda Mondal*

Subject	Course Type	Course Code	Course Title
<b>HISTORY</b>	<b>Major</b>	HIST2011	History of Ancient World Civilization
<b>PHILOSOPHY</b>	<b>Minor</b>	PHIL2021	Philosophy: Indian and Western -II
<b>ENVIRONMENTAL SCIENCE</b>	<b>MDC/IDC</b>	ENVSC2031	Biodiversity Conservation & Ecotourism
<b>ENGLISH</b>	<b>AEC</b>	ENGL2041	Functional English
<b>HISTORY</b>	<b>SEC</b>	HIST2051	Archives and Museums
<b>COMMON VALUE ADDED COURSE</b>	<b>VAC</b>	CVA2061	Understanding India

\*\*MDC/IDC : Multi/Interdisciplinary Course

Date of Commencement : **23.11.2024**

-----  
SIGNATURE OF THE EXAMINEE

*Anindya Zoti Pal*

CONTROLLER OF EXAMINATIONS

**INSTRUCTIONS TO THE EXAMINEE**

- An examinee must produce the valid Admit Card in the Examination Centre as and when asked for. Without the valid Admit Card no examinee will be allowed to enter into the Examination Centre.
- An examinee shall take his/her seat at least ten minutes before the commencement of the examination. In exceptional cases, the Centre-in-Charge may grant special permission to an examinee to enter into the Examination Centre after the commencement of the examination but in no case an examinee will be allowed to enter the Examination Centre after twenty minutes of the commencement of the examination. However, no extra time will be granted to such examinee.
- No examinee will be allowed to leave the examination hall till an hour has elapsed from the commencement of the examination. The examinee must hand over his/her answer-script, even if blank, to the Invigilator before leaving the examination hall.
- An examinee shall provide the relevant information only on the space provided in the answer script. Any additional information (viz. Candidate's name/College name etc.) shall lead to cancellation of examination of the paper/course concerned and/or the entire examination.
- An examinee is forbidden to carry into the examination hall or to have in his/her possession any book, note, paper, writings, scribbling or other electronic gadgets like Mobile Phones / Cellular Phones / Satellite Phones / Pagers / Digital Diaries / Programmable Calculators / Smart Watches. He/she will carry his/her Admit Card, Registration Certificate, pen or the like. Any article found in the possession of an examinee in contravention of these instructions shall be liable to be seized by the Invigilator/ Officer-in-Charge.
- An examinee shall neither help / try to help any other examinee nor obtain / try to obtain any help from any examinee or person inside the examination hall. Communication of any nature between an examinee and another examinee or any person during the examination, whether inside or outside the examination hall, is strictly forbidden.
- An examinee shall not write any objectionable or improper remark in his/her answer-script. He/she must not write anything on the question paper.
- An examinee is warned that adoption of unfair means or an attempt to adopt such means during the examination or any breach or attempt to breach any of these instructions or other examination regulations or any type of tampering with the Admit Card, will render him/her liable to expulsion from the examination or to be reported against by the Centre-in-Charge.
- A warning bell shall be rung fifteen minutes before the completion of the examination when the doors of the examination hall(s) shall be closed. Thereafter the examinees shall remain in their seats and must not leave the hall till the invigilators allow them to leave.
- Notwithstanding the issue of this Admit Card, the University shall have the right for any reason which may appear to be sufficient to cancel the admission of any examinee to any Examination Centre, whether before, during or after the examination. The University may also debar an examinee from appearing at any subsequent University examination(s) and the decision of the University in all such cases shall be final and binding.

By Order

**THE UNIVERSITY OF BURDWAN**  
  
**ADMIT CARD**



**B.A. SEMESTER-II EXAMINATION 2024**  
**4-Year Honours Programme under CCFUP of NEP 2020**

Name : **CHANDRIMA NANSI** Gender: **Female**

Son / Daughter of : **GAUTAM NANSI**

College Name : **HOOGHLY WOMEN'S COLLEGE**

Chance Count : **1**

Roll No : **230140640029** Registration No : **202301038423 of 2023-24** Examinee Category : **Regular**



*Chandrima Nansi*

Subject	Course Type	Course Code	Course Title
<b>BENGALI</b>	<b>Major</b>	BENG2011	Bangla Sahityer Itihaas: Prachin O Madhyayug
<b>PHILOSOPHY</b>	<b>Minor</b>	PHIL2021	Philosophy: Indian and Western -II
<b>ENVIRONMENTAL SCIENCE</b>	<b>MDC/IDC</b>	ENVSC2031	Biodiversity Conservation & Ecotourism
<b>ENGLISH</b>	<b>AEC</b>	ENGL2041	Functional English
<b>BENGALI</b>	<b>SEC</b>	BENG2051	Rachanashaktir Naipunya
<b>COMMON VALUE ADDED COURSE</b>	<b>VAC</b>	CVA2061	Understanding India

\*\*MDC/IDC : Multi/Interdisciplinary Course

Date of Commencement : **23.11.2024**

-----  
SIGNATURE OF THE EXAMINEE

*Anindya Zoti Pal*

CONTROLLER OF EXAMINATIONS

**INSTRUCTIONS TO THE EXAMINEE**

- An examinee must produce the valid Admit Card in the Examination Centre as and when asked for. Without the valid Admit Card no examinee will be allowed to enter into the Examination Centre.
- An examinee shall take his/her seat at least ten minutes before the commencement of the examination. In exceptional cases, the Centre-in-Charge may grant special permission to an examinee to enter into the Examination Centre after the commencement of the examination but in no case an examinee will be allowed to enter the Examination Centre after twenty minutes of the commencement of the examination. However, no extra time will be granted to such examinee.
- No examinee will be allowed to leave the examination hall till an hour has elapsed from the commencement of the examination. The examinee must hand over his/her answer-script, even if blank, to the Invigilator before leaving the examination hall.
- An examinee shall provide the relevant information only on the space provided in the answer script. Any additional information (viz. Candidate's name/College name etc.) shall lead to cancellation of examination of the paper/course concerned and/or the entire examination.
- An examinee is forbidden to carry into the examination hall or to have in his/her possession any book, note, paper, writings, scribbling or other electronic gadgets like Mobile Phones / Cellular Phones / Satellite Phones / Pagers / Digital Diaries / Programmable Calculators / Smart Watches. He/she will carry his/her Admit Card, Registration Certificate, pen or the like. Any article found in the possession of an examinee in contravention of these instructions shall be liable to be seized by the Invigilator/ Officer-in-Charge.
- An examinee shall neither help / try to help any other examinee nor obtain / try to obtain any help from any examinee or person inside the examination hall. Communication of any nature between an examinee and another examinee or any person during the examination, whether inside or outside the examination hall, is strictly forbidden.
- An examinee shall not write any objectionable or improper remark in his/her answer-script. He/she must not write anything on the question paper.
- An examinee is warned that adoption of unfair means or an attempt to adopt such means during the examination or any breach or attempt to breach any of these instructions or other examination regulations or any type of tampering with the Admit Card, will render him/her liable to expulsion from the examination or to be reported against by the Centre-in-Charge.
- A warning bell shall be rung fifteen minutes before the completion of the examination when the doors of the examination hall(s) shall be closed. Thereafter the examinees shall remain in their seats and must not leave the hall till the invigilators allow them to leave.
- Notwithstanding the issue of this Admit Card, the University shall have the right for any reason which may appear to be sufficient to cancel the admission of any examinee to any Examination Centre, whether before, during or after the examination. The University may also debar an examinee from appearing at any subsequent University examination(s) and the decision of the University in all such cases shall be final and binding.

By Order



**THE UNIVERSITY OF BURDWAN**  
  
**ADMIT CARD**



**B.A. SEMESTER-II EXAMINATION 2024**  
**4-Year Honours Programme under CCFUP of NEP 2020**

Name : **DEBANJANA BARAYE** Gender: **Female**

Son / Daughter of : **SARATHI BARAYE**

College Name : **HOOGHLY WOMEN'S COLLEGE**

Chance Count : **1**

Roll No : **230140640031** Registration No : **202301038425 of 2023-24** Examinee Category : **Regular**

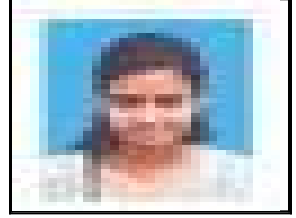

*Debanjana Baraye*

Subject	Course Type	Course Code	Course Title
ENGLISH	Major	ENGL2011	Plays, Novels, and Literary Terms
BENGALI	Minor	BENG2021	Bangla Sahityer Itihaas: Prachin O Madhyayug
ENVIRONMENTAL SCIENCE	MDC/IDC	ENVSC2031	Biodiversity Conservation & Ecotourism
ENGLISH	AEC	ENGL2041	Functional English
ENGLISH	SEC	ENGL2051	Creative Writing
COMMON VALUE ADDED COURSE	VAC	CVA2061	Understanding India

\*\*MDC/IDC : Multi/Interdisciplinary Course

Date of Commencement : **23.11.2024**

-----  
SIGNATURE OF THE EXAMINEE

*Anindya Zoti Pal*

CONTROLLER OF EXAMINATIONS

**INSTRUCTIONS TO THE EXAMINEE**

- An examinee must produce the valid Admit Card in the Examination Centre as and when asked for. Without the valid Admit Card no examinee will be allowed to enter into the Examination Centre.
- An examinee shall take his/her seat at least ten minutes before the commencement of the examination. In exceptional cases, the Centre-in-Charge may grant special permission to an examinee to enter into the Examination Centre after the commencement of the examination but in no case an examinee will be allowed to enter the Examination Centre after twenty minutes of the commencement of the examination. However, no extra time will be granted to such examinee.
- No examinee will be allowed to leave the examination hall till an hour has elapsed from the commencement of the examination. The examinee must hand over his/her answer-script, even if blank, to the Invigilator before leaving the examination hall.
- An examinee shall provide the relevant information only on the space provided in the answer script. Any additional information (viz. Candidate's name/College name etc.) shall lead to cancellation of examination of the paper/course concerned and/or the entire examination.
- An examinee is forbidden to carry into the examination hall or to have in his/her possession any book, note, paper, writings, scribbling or other electronic gadgets like Mobile Phones / Cellular Phones / Satellite Phones / Pagers / Digital Diaries / Programmable Calculators / Smart Watches. He/she will carry his/her Admit Card, Registration Certificate, pen or the like. Any article found in the possession of an examinee in contravention of these instructions shall be liable to be seized by the Invigilator/ Officer-in-Charge.
- An examinee shall neither help / try to help any other examinee nor obtain / try to obtain any help from any examinee or person inside the examination hall. Communication of any nature between an examinee and another examinee or any person during the examination, whether inside or outside the examination hall, is strictly forbidden.
- An examinee shall not write any objectionable or improper remark in his/her answer-script. He/she must not write anything on the question paper.
- An examinee is warned that adoption of unfair means or an attempt to adopt such means during the examination or any breach or attempt to breach any of these instructions or other examination regulations or any type of tampering with the Admit Card, will render him/her liable to expulsion from the examination or to be reported against by the Centre-in-Charge.
- A warning bell shall be rung fifteen minutes before the completion of the examination when the doors of the examination hall(s) shall be closed. Thereafter the examinees shall remain in their seats and must not leave the hall till the invigilators allow them to leave.
- Notwithstanding the issue of this Admit Card, the University shall have the right for any reason which may appear to be sufficient to cancel the admission of any examinee to any Examination Centre, whether before, during or after the examination. The University may also debar an examinee from appearing at any subsequent University examination(s) and the decision of the University in all such cases shall be final and binding.

**By Order**

**THE UNIVERSITY OF BURDWAN**  
  
**ADMIT CARD**



**B.A. SEMESTER-II EXAMINATION 2024**  
**4-Year Honours Programme under CCFUP of NEP 2020**

Name : **DEBOSMITA HAZRA** Gender: **Female**

Son / Daughter of : **DEBNATH HAZRA**

College Name : **HOOGHLY WOMEN'S COLLEGE**

Chance Count : **1**

Roll No : **230140640032** Registration No : **202301038427 of 2023-24** Examinee Category : **Regular**



*Debosmita Hazra*

Subject	Course Type	Course Code	Course Title
<b>GEOGRAPHY</b>	<b>Major</b>	GEOG2011	Population and Settlement Geography
<b>ENGLISH</b>	<b>Minor</b>	ENGL2021	Plays and Novels
<b>ENVIRONMENTAL SCIENCE</b>	<b>MDC/DC</b>	ENVSC2031	Biodiversity Conservation & Ecotourism
<b>ENGLISH</b>	<b>AEC</b>	ENGL2041	Functional English
<b>GEOGRAPHY</b>	<b>SEC</b>	GEOG2051	Field Techniques
<b>COMMON VALUE ADDED COURSE</b>	<b>VAC</b>	CVA2061	Understanding India

\*\*MDC/DC : Multi/Interdisciplinary Course

Date of Commencement : **23.11.2024**

-----  
SIGNATURE OF THE EXAMINEE

*Anindya Zoti Pal*

CONTROLLER OF EXAMINATIONS

**INSTRUCTIONS TO THE EXAMINEE**

- An examinee must produce the valid Admit Card in the Examination Centre as and when asked for. Without the valid Admit Card no examinee will be allowed to enter into the Examination Centre.
- An examinee shall take his/her seat at least ten minutes before the commencement of the examination. In exceptional cases, the Centre-in-Charge may grant special permission to an examinee to enter into the Examination Centre after the commencement of the examination but in no case an examinee will be allowed to enter the Examination Centre after twenty minutes of the commencement of the examination. However, no extra time will be granted to such examinee.
- No examinee will be allowed to leave the examination hall till an hour has elapsed from the commencement of the examination. The examinee must hand over his/her answer-script, even if blank, to the Invigilator before leaving the examination hall.
- An examinee shall provide the relevant information only on the space provided in the answer script. Any additional information (viz. Candidate's name/College name etc.) shall lead to cancellation of examination of the paper/course concerned and/or the entire examination.
- An examinee is forbidden to carry into the examination hall or to have in his/her possession any book, note, paper, writings, scribbling or other electronic gadgets like Mobile Phones / Cellular Phones / Satellite Phones / Pagers / Digital Diaries / Programmable Calculators / Smart Watches. He/she will carry his/her Admit Card, Registration Certificate, pen or the like. Any article found in the possession of an examinee in contravention of these instructions shall be liable to be seized by the Invigilator/ Officer-in-Charge.
- An examinee shall neither help / try to help any other examinee nor obtain / try to obtain any help from any examinee or person inside the examination hall. Communication of any nature between an examinee and another examinee or any person during the examination, whether inside or outside the examination hall, is strictly forbidden.
- An examinee shall not write any objectionable or improper remark in his/her answer-script. He/she must not write anything on the question paper.
- An examinee is warned that adoption of unfair means or an attempt to adopt such means during the examination or any breach or attempt to breach any of these instructions or other examination regulations or any type of tampering with the Admit Card, will render him/her liable to expulsion from the examination or to be reported against by the Centre-in-Charge.
- A warning bell shall be rung fifteen minutes before the completion of the examination when the doors of the examination hall(s) shall be closed. Thereafter the examinees shall remain in their seats and must not leave the hall till the invigilators allow them to leave.
- Notwithstanding the issue of this Admit Card, the University shall have the right for any reason which may appear to be sufficient to cancel the admission of any examinee to any Examination Centre, whether before, during or after the examination. The University may also debar an examinee from appearing at any subsequent University examination(s) and the decision of the University in all such cases shall be final and binding.

By Order

**THE UNIVERSITY OF BURDWAN**  
  
**ADMIT CARD**



**B.A. SEMESTER-II EXAMINATION 2024**  
**4-Year Honours Programme under CCFUP of NEP 2020**

Name : **DIPA SIL** Gender: **Female**

Son / Daughter of : **DULAL SIL**

College Name : **HOOGHLY WOMEN'S COLLEGE**

Chance Count : **1**

Roll No : **230140640033** Registration No : **202301038429 of 2023-24** Examinee Category : **Regular**



*Dipa Sil*

Subject	Course Type	Course Code	Course Title
<b>HISTORY</b>	<b>Major</b>	HIST2011	History of Ancient World Civilization
<b>PHILOSOPHY</b>	<b>Minor</b>	PHIL2021	Philosophy: Indian and Western -II
<b>ENVIRONMENTAL SCIENCE</b>	<b>MDC/IDC</b>	ENVSC2031	Biodiversity Conservation & Ecotourism
<b>ENGLISH</b>	<b>AEC</b>	ENGL2041	Functional English
<b>HISTORY</b>	<b>SEC</b>	HIST2051	Archives and Museums
<b>COMMON VALUE ADDED COURSE</b>	<b>VAC</b>	CVA2061	Understanding India

\*\*MDC/IDC : Multi/Interdisciplinary Course

Date of Commencement : **23.11.2024**

-----  
SIGNATURE OF THE EXAMINEE

*Anindya Zoti Pal*

CONTROLLER OF EXAMINATIONS

**INSTRUCTIONS TO THE EXAMINEE**

- An examinee must produce the valid Admit Card in the Examination Centre as and when asked for. Without the valid Admit Card no examinee will be allowed to enter into the Examination Centre.
- An examinee shall take his/her seat at least ten minutes before the commencement of the examination. In exceptional cases, the Centre-in-Charge may grant special permission to an examinee to enter into the Examination Centre after the commencement of the examination but in no case an examinee will be allowed to enter the Examination Centre after twenty minutes of the commencement of the examination. However, no extra time will be granted to such examinee.
- No examinee will be allowed to leave the examination hall till an hour has elapsed from the commencement of the examination. The examinee must hand over his/her answer-script, even if blank, to the Invigilator before leaving the examination hall.
- An examinee shall provide the relevant information only on the space provided in the answer script. Any additional information (viz. Candidate's name/College name etc.) shall lead to cancellation of examination of the paper/course concerned and/or the entire examination.
- An examinee is forbidden to carry into the examination hall or to have in his/her possession any book, note, paper, writings, scribbling or other electronic gadgets like Mobile Phones / Cellular Phones / Satellite Phones / Pagers / Digital Diaries / Programmable Calculators / Smart Watches. He/she will carry his/her Admit Card, Registration Certificate, pen or the like. Any article found in the possession of an examinee in contravention of these instructions shall be liable to be seized by the Invigilator/ Officer-in-Charge.
- An examinee shall neither help / try to help any other examinee nor obtain / try to obtain any help from any examinee or person inside the examination hall. Communication of any nature between an examinee and another examinee or any person during the examination, whether inside or outside the examination hall, is strictly forbidden.
- An examinee shall not write any objectionable or improper remark in his/her answer-script. He/she must not write anything on the question paper.
- An examinee is warned that adoption of unfair means or an attempt to adopt such means during the examination or any breach or attempt to breach any of these instructions or other examination regulations or any type of tampering with the Admit Card, will render him/her liable to expulsion from the examination or to be reported against by the Centre-in-Charge.
- A warning bell shall be rung fifteen minutes before the completion of the examination when the doors of the examination hall(s) shall be closed. Thereafter the examinees shall remain in their seats and must not leave the hall till the invigilators allow them to leave.
- Notwithstanding the issue of this Admit Card, the University shall have the right for any reason which may appear to be sufficient to cancel the admission of any examinee to any Examination Centre, whether before, during or after the examination. The University may also debar an examinee from appearing at any subsequent University examination(s) and the decision of the University in all such cases shall be final and binding.

By Order

**THE UNIVERSITY OF BURDWAN**  
  
**ADMIT CARD**



**B.A. SEMESTER-II EXAMINATION 2024**  
**4-Year Honours Programme under CCFUP of NEP 2020**

Name : **DISHA MAJUMDER** Gender: **Female**

Son / Daughter of : **DILIP MAJUMDER**

College Name : **HOOGHLY WOMEN'S COLLEGE**

Chance Count : **1**

Roll No : **230140640034** Registration No : **202301038430 of 2023-24** Examinee Category : **Regular**



*Disha Majumder*

Subject	Course Type	Course Code	Course Title
EDUCATION	Major	EDUC2011	Educational Psychology-I
BENGALI	Minor	BENG2021	Bangla Sahityer Itihaas: Prachin O Madhyayug
ENVIRONMENTAL SCIENCE	MDC/IDC	ENVSC2031	Biodiversity Conservation & Ecotourism
ENGLISH	AEC	ENGL2041	Functional English
EDUCATION	SEC	EDUC2051	Education of Children with Special Needs
COMMON VALUE ADDED COURSE	VAC	CVA2061	Understanding India

\*\*MDC/IDC : Multi/Interdisciplinary Course

Date of Commencement : **23.11.2024**

-----  
SIGNATURE OF THE EXAMINEE

*Anindya Zoti Pal*

CONTROLLER OF EXAMINATIONS

**INSTRUCTIONS TO THE EXAMINEE**

- An examinee must produce the valid Admit Card in the Examination Centre as and when asked for. Without the valid Admit Card no examinee will be allowed to enter into the Examination Centre.
- An examinee shall take his/her seat at least ten minutes before the commencement of the examination. In exceptional cases, the Centre-in-Charge may grant special permission to an examinee to enter into the Examination Centre after the commencement of the examination but in no case an examinee will be allowed to enter the Examination Centre after twenty minutes of the commencement of the examination. However, no extra time will be granted to such examinee.
- No examinee will be allowed to leave the examination hall till an hour has elapsed from the commencement of the examination. The examinee must hand over his/her answer-script, even if blank, to the Invigilator before leaving the examination hall.
- An examinee shall provide the relevant information only on the space provided in the answer script. Any additional information (viz. Candidate's name/College name etc.) shall lead to cancellation of examination of the paper/course concerned and/or the entire examination.
- An examinee is forbidden to carry into the examination hall or to have in his/her possession any book, note, paper, writings, scribbling or other electronic gadgets like Mobile Phones / Cellular Phones / Satellite Phones / Pagers / Digital Diaries / Programmable Calculators / Smart Watches. He/she will carry his/her Admit Card, Registration Certificate, pen or the like. Any article found in the possession of an examinee in contravention of these instructions shall be liable to be seized by the Invigilator/ Officer-in-Charge.
- An examinee shall neither help / try to help any other examinee nor obtain / try to obtain any help from any examinee or person inside the examination hall. Communication of any nature between an examinee and another examinee or any person during the examination, whether inside or outside the examination hall, is strictly forbidden.
- An examinee shall not write any objectionable or improper remark in his/her answer-script. He/she must not write anything on the question paper.
- An examinee is warned that adoption of unfair means or an attempt to adopt such means during the examination or any breach or attempt to breach any of these instructions or other examination regulations or any type of tampering with the Admit Card, will render him/her liable to expulsion from the examination or to be reported against by the Centre-in-Charge.
- A warning bell shall be rung fifteen minutes before the completion of the examination when the doors of the examination hall(s) shall be closed. Thereafter the examinees shall remain in their seats and must not leave the hall till the invigilators allow them to leave.
- Notwithstanding the issue of this Admit Card, the University shall have the right for any reason which may appear to be sufficient to cancel the admission of any examinee to any Examination Centre, whether before, during or after the examination. The University may also debar an examinee from appearing at any subsequent University examination(s) and the decision of the University in all such cases shall be final and binding.

By Order

**THE UNIVERSITY OF BURDWAN**  
  
**ADMIT CARD**



**B.A. SEMESTER-II EXAMINATION 2024**  
**4-Year Honours Programme under CCFUP of NEP 2020**

Name : **DISHA PAL** Gender: **Female**

Son / Daughter of : **BISWAJIT PAL**

College Name : **HOOGHLY WOMEN'S COLLEGE**

Chance Count : **1**

Roll No : **230140640035** Registration No : **202301038431 of 2023-24** Examinee Category : **Regular**



*Disha Pal*

Subject	Course Type	Course Code	Course Title
<b>EDUCATION</b>	<b>Major</b>	EDUC2011	Educational Psychology-I
<b>BENGALI</b>	<b>Minor</b>	BENG2021	Bangla Sahityer Itihaas: Prachin O Madhyayug
<b>ENVIRONMENTAL SCIENCE</b>	<b>MDC/IDC</b>	ENVSC2031	Biodiversity Conservation & Ecotourism
<b>ENGLISH</b>	<b>AEC</b>	ENGL2041	Functional English
<b>EDUCATION</b>	<b>SEC</b>	EDUC2051	Education of Children with Special Needs
<b>COMMON VALUE ADDED COURSE</b>	<b>VAC</b>	CVA2061	Understanding India

\*\*MDC/IDC : Multi/Interdisciplinary Course

Date of Commencement : **23.11.2024**

-----  
SIGNATURE OF THE EXAMINEE

*Anindya Zoti Pal*

CONTROLLER OF EXAMINATIONS

**INSTRUCTIONS TO THE EXAMINEE**

- An examinee must produce the valid Admit Card in the Examination Centre as and when asked for. Without the valid Admit Card no examinee will be allowed to enter into the Examination Centre.
- An examinee shall take his/her seat at least ten minutes before the commencement of the examination. In exceptional cases, the Centre-in-Charge may grant special permission to an examinee to enter into the Examination Centre after the commencement of the examination but in no case an examinee will be allowed to enter the Examination Centre after twenty minutes of the commencement of the examination. However, no extra time will be granted to such examinee.
- No examinee will be allowed to leave the examination hall till an hour has elapsed from the commencement of the examination. The examinee must hand over his/her answer-script, even if blank, to the Invigilator before leaving the examination hall.
- An examinee shall provide the relevant information only on the space provided in the answer script. Any additional information (viz. Candidate's name/College name etc.) shall lead to cancellation of examination of the paper/course concerned and/or the entire examination.
- An examinee is forbidden to carry into the examination hall or to have in his/her possession any book, note, paper, writings, scribbling or other electronic gadgets like Mobile Phones / Cellular Phones / Satellite Phones / Pagers / Digital Diaries / Programmable Calculators / Smart Watches. He/she will carry his/her Admit Card, Registration Certificate, pen or the like. Any article found in the possession of an examinee in contravention of these instructions shall be liable to be seized by the Invigilator/ Officer-in-Charge.
- An examinee shall neither help / try to help any other examinee nor obtain / try to obtain any help from any examinee or person inside the examination hall. Communication of any nature between an examinee and another examinee or any person during the examination, whether inside or outside the examination hall, is strictly forbidden.
- An examinee shall not write any objectionable or improper remark in his/her answer-script. He/she must not write anything on the question paper.
- An examinee is warned that adoption of unfair means or an attempt to adopt such means during the examination or any breach or attempt to breach any of these instructions or other examination regulations or any type of tampering with the Admit Card, will render him/her liable to expulsion from the examination or to be reported against by the Centre-in-Charge.
- A warning bell shall be rung fifteen minutes before the completion of the examination when the doors of the examination hall(s) shall be closed. Thereafter the examinees shall remain in their seats and must not leave the hall till the invigilators allow them to leave.
- Notwithstanding the issue of this Admit Card, the University shall have the right for any reason which may appear to be sufficient to cancel the admission of any examinee to any Examination Centre, whether before, during or after the examination. The University may also debar an examinee from appearing at any subsequent University examination(s) and the decision of the University in all such cases shall be final and binding.

By Order

**THE UNIVERSITY OF BURDWAN**  
  
**ADMIT CARD**



**B.A. SEMESTER-II EXAMINATION 2024**  
**4-Year Honours Programme under CCFUP of NEP 2020**

Name : **DIYA BAIRAGI** Gender: **Female**

Son / Daughter of : **DEBASIS BAIRAGI**

College Name : **HOOGHLY WOMEN'S COLLEGE**

Chance Count : **1**

Roll No : **230140640036** Registration No : **202301038432 of 2023-24** Examinee Category : **Regular**



*Diya Bairagi*

Subject	Course Type	Course Code	Course Title
<b>BENGALI</b>	<b>Major</b>	BENG2011	Bangla Sahityer Itihaas: Prachin O Madhyayug
<b>HISTORY</b>	<b>Minor</b>	HIST2021	History of India (550 CE to 1206 CE)
<b>ENVIRONMENTAL SCIENCE</b>	<b>MDC/IDC</b>	ENVSC2031	Biodiversity Conservation & Ecotourism
<b>ENGLISH</b>	<b>AEC</b>	ENGL2041	Functional English
<b>BENGALI</b>	<b>SEC</b>	BENG2051	Rachanashaktir Naipunya
<b>COMMON VALUE ADDED COURSE</b>	<b>VAC</b>	CVA2061	Understanding India

\*\*MDC/IDC : Multi/Interdisciplinary Course

Date of Commencement : **23.11.2024**

-----  
SIGNATURE OF THE EXAMINEE

*Anindya Zoti Pal*

CONTROLLER OF EXAMINATIONS

**INSTRUCTIONS TO THE EXAMINEE**

- An examinee must produce the valid Admit Card in the Examination Centre as and when asked for. Without the valid Admit Card no examinee will be allowed to enter into the Examination Centre.
- An examinee shall take his/her seat at least ten minutes before the commencement of the examination. In exceptional cases, the Centre-in-Charge may grant special permission to an examinee to enter into the Examination Centre after the commencement of the examination but in no case an examinee will be allowed to enter the Examination Centre after twenty minutes of the commencement of the examination. However, no extra time will be granted to such examinee.
- No examinee will be allowed to leave the examination hall till an hour has elapsed from the commencement of the examination. The examinee must hand over his/her answer-script, even if blank, to the Invigilator before leaving the examination hall.
- An examinee shall provide the relevant information only on the space provided in the answer script. Any additional information (viz. Candidate's name/College name etc.) shall lead to cancellation of examination of the paper/course concerned and/or the entire examination.
- An examinee is forbidden to carry into the examination hall or to have in his/her possession any book, note, paper, writings, scribbling or other electronic gadgets like Mobile Phones / Cellular Phones / Satellite Phones / Pagers / Digital Diaries / Programmable Calculators / Smart Watches. He/she will carry his/her Admit Card, Registration Certificate, pen or the like. Any article found in the possession of an examinee in contravention of these instructions shall be liable to be seized by the Invigilator/ Officer-in-Charge.
- An examinee shall neither help / try to help any other examinee nor obtain / try to obtain any help from any examinee or person inside the examination hall. Communication of any nature between an examinee and another examinee or any person during the examination, whether inside or outside the examination hall, is strictly forbidden.
- An examinee shall not write any objectionable or improper remark in his/her answer-script. He/she must not write anything on the question paper.
- An examinee is warned that adoption of unfair means or an attempt to adopt such means during the examination or any breach or attempt to breach any of these instructions or other examination regulations or any type of tampering with the Admit Card, will render him/her liable to expulsion from the examination or to be reported against by the Centre-in-Charge.
- A warning bell shall be rung fifteen minutes before the completion of the examination when the doors of the examination hall(s) shall be closed. Thereafter the examinees shall remain in their seats and must not leave the hall till the invigilators allow them to leave.
- Notwithstanding the issue of this Admit Card, the University shall have the right for any reason which may appear to be sufficient to cancel the admission of any examinee to any Examination Centre, whether before, during or after the examination. The University may also debar an examinee from appearing at any subsequent University examination(s) and the decision of the University in all such cases shall be final and binding.

By Order



**THE UNIVERSITY OF BURDWAN**  
  
**ADMIT CARD**



**B.A. SEMESTER-II EXAMINATION 2024**  
**4-Year Honours Programme under CCFUP of NEP 2020**

Name : **DIYA CHATTEERJEE** Gender: **Female**

Son / Daughter of : **RAMPRASAD CHATTERJEE**

College Name : **HOUGHLY WOMEN'S COLLEGE**

Chance Count : **1**

Roll No : **230140640037** Registration No : **202301038433 of 2023-24** Examinee Category : **Regular**



*Diya Chatterjee*

Subject	Course Type	Course Code	Course Title
<b>HISTORY</b>	<b>Major</b>	HIST2011	History of Ancient World Civilization
<b>PHILOSOPHY</b>	<b>Minor</b>	PHIL2021	Philosophy: Indian and Western -II
<b>ENVIRONMENTAL SCIENCE</b>	<b>MDC/IDC</b>	ENVSC2031	Biodiversity Conservation & Ecotourism
<b>ENGLISH</b>	<b>AEC</b>	ENGL2041	Functional English
<b>HISTORY</b>	<b>SEC</b>	HIST2051	Archives and Museums
<b>COMMON VALUE ADDED COURSE</b>	<b>VAC</b>	CVA2061	Understanding India

\*\*MDC/IDC : Multi/Interdisciplinary Course

Date of Commencement : **23.11.2024**

-----  
SIGNATURE OF THE EXAMINEE

*Anindya Zoti Pal*

CONTROLLER OF EXAMINATIONS

**INSTRUCTIONS TO THE EXAMINEE**

- An examinee must produce the valid Admit Card in the Examination Centre as and when asked for. Without the valid Admit Card no examinee will be allowed to enter into the Examination Centre.
- An examinee shall take his/her seat at least ten minutes before the commencement of the examination. In exceptional cases, the Centre-in-Charge may grant special permission to an examinee to enter into the Examination Centre after the commencement of the examination but in no case an examinee will be allowed to enter the Examination Centre after twenty minutes of the commencement of the examination. However, no extra time will be granted to such examinee.
- No examinee will be allowed to leave the examination hall till an hour has elapsed from the commencement of the examination. The examinee must hand over his/her answer-script, even if blank, to the Invigilator before leaving the examination hall.
- An examinee shall provide the relevant information only on the space provided in the answer script. Any additional information (viz. Candidate's name/College name etc.) shall lead to cancellation of examination of the paper/course concerned and/or the entire examination.
- An examinee is forbidden to carry into the examination hall or to have in his/her possession any book, note, paper, writings, scribbling or other electronic gadgets like Mobile Phones / Cellular Phones / Satellite Phones / Pagers / Digital Diaries / Programmable Calculators / Smart Watches. He/she will carry his/her Admit Card, Registration Certificate, pen or the like. Any article found in the possession of an examinee in contravention of these instructions shall be liable to be seized by the Invigilator/ Officer-in-Charge.
- An examinee shall neither help / try to help any other examinee nor obtain / try to obtain any help from any examinee or person inside the examination hall. Communication of any nature between an examinee and another examinee or any person during the examination, whether inside or outside the examination hall, is strictly forbidden.
- An examinee shall not write any objectionable or improper remark in his/her answer-script. He/she must not write anything on the question paper.
- An examinee is warned that adoption of unfair means or an attempt to adopt such means during the examination or any breach or attempt to breach any of these instructions or other examination regulations or any type of tampering with the Admit Card, will render him/her liable to expulsion from the examination or to be reported against by the Centre-in-Charge.
- A warning bell shall be rung fifteen minutes before the completion of the examination when the doors of the examination hall(s) shall be closed. Thereafter the examinees shall remain in their seats and must not leave the hall till the invigilators allow them to leave.
- Notwithstanding the issue of this Admit Card, the University shall have the right for any reason which may appear to be sufficient to cancel the admission of any examinee to any Examination Centre, whether before, during or after the examination. The University may also debar an examinee from appearing at any subsequent University examination(s) and the decision of the University in all such cases shall be final and binding.

**By Order**

**THE UNIVERSITY OF BURDWAN**  
  
**ADMIT CARD**



**B.A. SEMESTER-II EXAMINATION 2024**  
**4-Year Honours Programme under CCFUP of NEP 2020**

Name : **DIYA KARMAKAR** Gender: **Female**

Son / Daughter of : **DEEPAK KARMAKAR**

College Name : **HOOGHLY WOMEN'S COLLEGE**

Chance Count : **1**

Roll No : **230140640038** Registration No : **202301038435 of 2023-24** Examinee Category : **Regular**



Subject	Course Type	Course Code	Course Title
ENGLISH	Major	ENGL2011	Plays, Novels, and Literary Terms
PHILOSOPHY	Minor	PHIL2021	Philosophy: Indian and Western -II
ENVIRONMENTAL SCIENCE	MDC/IDC	ENVSC2031	Biodiversity Conservation & Ecotourism
ENGLISH	AEC	ENGL2041	Functional English
ENGLISH	SEC	ENGL2051	Creative Writing
COMMON VALUE ADDED COURSE	VAC	CVA2061	Understanding India

\*\*MDC/IDC : Multi/Interdisciplinary Course

Date of Commencement : **23.11.2024**

-----  
SIGNATURE OF THE EXAMINEE

CONTROLLER OF EXAMINATIONS

**INSTRUCTIONS TO THE EXAMINEE**

- An examinee must produce the valid Admit Card in the Examination Centre as and when asked for. Without the valid Admit Card no examinee will be allowed to enter into the Examination Centre.
- An examinee shall take his/her seat at least ten minutes before the commencement of the examination. In exceptional cases, the Centre-in-Charge may grant special permission to an examinee to enter into the Examination Centre after the commencement of the examination but in no case an examinee will be allowed to enter the Examination Centre after twenty minutes of the commencement of the examination. However, no extra time will be granted to such examinee.
- No examinee will be allowed to leave the examination hall till an hour has elapsed from the commencement of the examination. The examinee must hand over his/her answer-script, even if blank, to the Invigilator before leaving the examination hall.
- An examinee shall provide the relevant information only on the space provided in the answer script. Any additional information (viz. Candidate's name/College name etc.) shall lead to cancellation of examination of the paper/course concerned and/or the entire examination.
- An examinee is forbidden to carry into the examination hall or to have in his/her possession any book, note, paper, writings, scribbling or other electronic gadgets like Mobile Phones / Cellular Phones / Satellite Phones / Pagers / Digital Diaries / Programmable Calculators / Smart Watches. He/she will carry his/her Admit Card, Registration Certificate, pen or the like. Any article found in the possession of an examinee in contravention of these instructions shall be liable to be seized by the Invigilator/ Officer-in-Charge.
- An examinee shall neither help / try to help any other examinee nor obtain / try to obtain any help from any examinee or person inside the examination hall. Communication of any nature between an examinee and another examinee or any person during the examination, whether inside or outside the examination hall, is strictly forbidden.
- An examinee shall not write any objectionable or improper remark in his/her answer-script. He/she must not write anything on the question paper.
- An examinee is warned that adoption of unfair means or an attempt to adopt such means during the examination or any breach or attempt to breach any of these instructions or other examination regulations or any type of tampering with the Admit Card, will render him/her liable to expulsion from the examination or to be reported against by the Centre-in-Charge.
- A warning bell shall be rung fifteen minutes before the completion of the examination when the doors of the examination hall(s) shall be closed. Thereafter the examinees shall remain in their seats and must not leave the hall till the invigilators allow them to leave.
- Notwithstanding the issue of this Admit Card, the University shall have the right for any reason which may appear to be sufficient to cancel the admission of any examinee to any Examination Centre, whether before, during or after the examination. The University may also debar an examinee from appearing at any subsequent University examination(s) and the decision of the University in all such cases shall be final and binding.

By Order

**THE UNIVERSITY OF BURDWAN**  
  
**ADMIT CARD**



**B.A. SEMESTER-II EXAMINATION 2024**  
**4-Year Honours Programme under CCFUP of NEP 2020**

Name : **DIYASA PAUL** Gender: **Female**

Son / Daughter of : **MRITUNJAY PAUL**

College Name : **HOOGHLY WOMEN'S COLLEGE**

Chance Count : **1**

Roll No : **230140640039** Registration No : **202301038436 of 2023-24** Examinee Category : **Regular**



*Diyasa Paul*

Subject	Course Type	Course Code	Course Title
ENGLISH	Major	ENGL2011	Plays, Novels, and Literary Terms
PHILOSOPHY	Minor	PHIL2021	Philosophy: Indian and Western -II
BOTANY	MDC/IDC	BOTN2031	Medicinal Plants and Phytochemistry
ENGLISH	AEC	ENGL2041	Functional English
ENGLISH	SEC	ENGL2051	Creative Writing
COMMON VALUE ADDED COURSE	VAC	CVA2061	Understanding India

\*\*MDC/IDC : Multi/Interdisciplinary Course

Date of Commencement : **23.11.2024**

-----  
SIGNATURE OF THE EXAMINEE

*Anindya Zoti Pal*

CONTROLLER OF EXAMINATIONS

**INSTRUCTIONS TO THE EXAMINEE**

- An examinee must produce the valid Admit Card in the Examination Centre as and when asked for. Without the valid Admit Card no examinee will be allowed to enter into the Examination Centre.
- An examinee shall take his/her seat at least ten minutes before the commencement of the examination. In exceptional cases, the Centre-in-Charge may grant special permission to an examinee to enter into the Examination Centre after the commencement of the examination but in no case an examinee will be allowed to enter the Examination Centre after twenty minutes of the commencement of the examination. However, no extra time will be granted to such examinee.
- No examinee will be allowed to leave the examination hall till an hour has elapsed from the commencement of the examination. The examinee must hand over his/her answer-script, even if blank, to the Invigilator before leaving the examination hall.
- An examinee shall provide the relevant information only on the space provided in the answer script. Any additional information (viz. Candidate's name/College name etc.) shall lead to cancellation of examination of the paper/course concerned and/or the entire examination.
- An examinee is forbidden to carry into the examination hall or to have in his/her possession any book, note, paper, writings, scribbling or other electronic gadgets like Mobile Phones / Cellular Phones / Satellite Phones / Pagers / Digital Diaries / Programmable Calculators / Smart Watches. He/she will carry his/her Admit Card, Registration Certificate, pen or the like. Any article found in the possession of an examinee in contravention of these instructions shall be liable to be seized by the Invigilator/ Officer-in-Charge.
- An examinee shall neither help / try to help any other examinee nor obtain / try to obtain any help from any examinee or person inside the examination hall. Communication of any nature between an examinee and another examinee or any person during the examination, whether inside or outside the examination hall, is strictly forbidden.
- An examinee shall not write any objectionable or improper remark in his/her answer-script. He/she must not write anything on the question paper.
- An examinee is warned that adoption of unfair means or an attempt to adopt such means during the examination or any breach or attempt to breach any of these instructions or other examination regulations or any type of tampering with the Admit Card, will render him/her liable to expulsion from the examination or to be reported against by the Centre-in-Charge.
- A warning bell shall be rung fifteen minutes before the completion of the examination when the doors of the examination hall(s) shall be closed. Thereafter the examinees shall remain in their seats and must not leave the hall till the invigilators allow them to leave.
- Notwithstanding the issue of this Admit Card, the University shall have the right for any reason which may appear to be sufficient to cancel the admission of any examinee to any Examination Centre, whether before, during or after the examination. The University may also debar an examinee from appearing at any subsequent University examination(s) and the decision of the University in all such cases shall be final and binding.

By Order

**THE UNIVERSITY OF BURDWAN**  
  
**ADMIT CARD**



**B.A. SEMESTER-II EXAMINATION 2024**  
**4-Year Honours Programme under CCFUP of NEP 2020**

Name : **DONA DUTTA** Gender: **Female**

Son / Daughter of : **BALAI DUTTA**

College Name : **HOOGHLY WOMEN'S COLLEGE**

Chance Count : **1**

Roll No : **230140640040** Registration No : **202301038437 of 2023-24** Examinee Category : **Regular**



*Dona Dutta*

Subject	Course Type	Course Code	Course Title
ENGLISH	Major	ENGL2011	Plays, Novels, and Literary Terms
HISTORY	Minor	HIST2021	History of India (550 CE to 1206 CE)
ENVIRONMENTAL SCIENCE	MDC/IDC	ENVSC2031	Biodiversity Conservation & Ecotourism
ENGLISH	AEC	ENGL2041	Functional English
ENGLISH	SEC	ENGL2051	Creative Writing
COMMON VALUE ADDED COURSE	VAC	CVA2061	Understanding India

\*\*MDC/IDC : Multi/Interdisciplinary Course

Date of Commencement : **23.11.2024**

-----  
SIGNATURE OF THE EXAMINEE

*Anindya Zoti Pal*

CONTROLLER OF EXAMINATIONS

**INSTRUCTIONS TO THE EXAMINEE**

- An examinee must produce the valid Admit Card in the Examination Centre as and when asked for. Without the valid Admit Card no examinee will be allowed to enter into the Examination Centre.
- An examinee shall take his/her seat at least ten minutes before the commencement of the examination. In exceptional cases, the Centre-in-Charge may grant special permission to an examinee to enter into the Examination Centre after the commencement of the examination but in no case an examinee will be allowed to enter the Examination Centre after twenty minutes of the commencement of the examination. However, no extra time will be granted to such examinee.
- No examinee will be allowed to leave the examination hall till an hour has elapsed from the commencement of the examination. The examinee must hand over his/her answer-script, even if blank, to the Invigilator before leaving the examination hall.
- An examinee shall provide the relevant information only on the space provided in the answer script. Any additional information (viz. Candidate's name/College name etc.) shall lead to cancellation of examination of the paper/course concerned and/or the entire examination.
- An examinee is forbidden to carry into the examination hall or to have in his/her possession any book, note, paper, writings, scribbling or other electronic gadgets like Mobile Phones / Cellular Phones / Satellite Phones / Pagers / Digital Diaries / Programmable Calculators / Smart Watches. He/she will carry his/her Admit Card, Registration Certificate, pen or the like. Any article found in the possession of an examinee in contravention of these instructions shall be liable to be seized by the Invigilator/ Officer-in-Charge.
- An examinee shall neither help / try to help any other examinee nor obtain / try to obtain any help from any examinee or person inside the examination hall. Communication of any nature between an examinee and another examinee or any person during the examination, whether inside or outside the examination hall, is strictly forbidden.
- An examinee shall not write any objectionable or improper remark in his/her answer-script. He/she must not write anything on the question paper.
- An examinee is warned that adoption of unfair means or an attempt to adopt such means during the examination or any breach or attempt to breach any of these instructions or other examination regulations or any type of tampering with the Admit Card, will render him/her liable to expulsion from the examination or to be reported against by the Centre-in-Charge.
- A warning bell shall be rung fifteen minutes before the completion of the examination when the doors of the examination hall(s) shall be closed. Thereafter the examinees shall remain in their seats and must not leave the hall till the invigilators allow them to leave.
- Notwithstanding the issue of this Admit Card, the University shall have the right for any reason which may appear to be sufficient to cancel the admission of any examinee to any Examination Centre, whether before, during or after the examination. The University may also debar an examinee from appearing at any subsequent University examination(s) and the decision of the University in all such cases shall be final and binding.

By Order

**THE UNIVERSITY OF BURDWAN**  
  
**ADMIT CARD**



**B.A. SEMESTER-II EXAMINATION 2024**  
**4-Year Honours Programme under CCFUP of NEP 2020**

Name : **DOYEL SUR** Gender: **Female**

Son / Daughter of : **GOUTAM SUR**

College Name : **HOOGHLY WOMEN'S COLLEGE**

Chance Count : **1**

Roll No : **230140640041** Registration No : **202301038438 of 2023-24** Examinee Category : **Regular**



*Doyel Sur*

Subject	Course Type	Course Code	Course Title
<b>MUSIC</b>	<b>Major</b>	MUSC2011	Swaramalika, Drut Kheyal, Rabindra Sangeet and Talas
<b>PHILOSOPHY</b>	<b>Minor</b>	PHIL2021	Philosophy: Indian and Western -II
<b>ENVIRONMENTAL SCIENCE</b>	<b>MDC/IDC</b>	ENVSC2031	Biodiversity Conservation & Ecotourism
<b>ENGLISH</b>	<b>AEC</b>	ENGL2041	Functional English
<b>MUSIC</b>	<b>SEC</b>	MUSC2051	Tanpura Playing
<b>COMMON VALUE ADDED COURSE</b>	<b>VAC</b>	CVA2061	Understanding India

\*\*MDC/IDC : Multi/Interdisciplinary Course

Date of Commencement : **23.11.2024**

-----  
SIGNATURE OF THE EXAMINEE

*Anindya Zoti Pal*

CONTROLLER OF EXAMINATIONS

**INSTRUCTIONS TO THE EXAMINEE**

- An examinee must produce the valid Admit Card in the Examination Centre as and when asked for. Without the valid Admit Card no examinee will be allowed to enter into the Examination Centre.
- An examinee shall take his/her seat at least ten minutes before the commencement of the examination. In exceptional cases, the Centre-in-Charge may grant special permission to an examinee to enter into the Examination Centre after the commencement of the examination but in no case an examinee will be allowed to enter the Examination Centre after twenty minutes of the commencement of the examination. However, no extra time will be granted to such examinee.
- No examinee will be allowed to leave the examination hall till an hour has elapsed from the commencement of the examination. The examinee must hand over his/her answer-script, even if blank, to the Invigilator before leaving the examination hall.
- An examinee shall provide the relevant information only on the space provided in the answer script. Any additional information (viz. Candidate's name/College name etc.) shall lead to cancellation of examination of the paper/course concerned and/or the entire examination.
- An examinee is forbidden to carry into the examination hall or to have in his/her possession any book, note, paper, writings, scribbling or other electronic gadgets like Mobile Phones / Cellular Phones / Satellite Phones / Pagers / Digital Diaries / Programmable Calculators / Smart Watches. He/she will carry his/her Admit Card, Registration Certificate, pen or the like. Any article found in the possession of an examinee in contravention of these instructions shall be liable to be seized by the Invigilator/ Officer-in-Charge.
- An examinee shall neither help / try to help any other examinee nor obtain / try to obtain any help from any examinee or person inside the examination hall. Communication of any nature between an examinee and another examinee or any person during the examination, whether inside or outside the examination hall, is strictly forbidden.
- An examinee shall not write any objectionable or improper remark in his/her answer-script. He/she must not write anything on the question paper.
- An examinee is warned that adoption of unfair means or an attempt to adopt such means during the examination or any breach or attempt to breach any of these instructions or other examination regulations or any type of tampering with the Admit Card, will render him/her liable to expulsion from the examination or to be reported against by the Centre-in-Charge.
- A warning bell shall be rung fifteen minutes before the completion of the examination when the doors of the examination hall(s) shall be closed. Thereafter the examinees shall remain in their seats and must not leave the hall till the invigilators allow them to leave.
- Notwithstanding the issue of this Admit Card, the University shall have the right for any reason which may appear to be sufficient to cancel the admission of any examinee to any Examination Centre, whether before, during or after the examination. The University may also debar an examinee from appearing at any subsequent University examination(s) and the decision of the University in all such cases shall be final and binding.

**By Order**

**THE UNIVERSITY OF BURDWAN**  
  
**ADMIT CARD**



**B.A. SEMESTER-II EXAMINATION 2024**  
**4-Year Honours Programme under CCFUP of NEP 2020**

Name : **HASIBA KHATUN** Gender: **Female**

Son / Daughter of : **HAFIZ MALLICK**

College Name : **HOOGHLY WOMEN'S COLLEGE**

Chance Count : **1**

Roll No : **230140640042** Registration No : **202301038444 of 2023-24** Examinee Category : **Regular**



*Hasiba Khatun*

Subject	Course Type	Course Code	Course Title
<b>POLITICAL SCIENCE</b>	<b>Major</b>	POLS2011	Political Theory
<b>HISTORY</b>	<b>Minor</b>	HIST2021	History of India (550 CE to 1206 CE)
<b>ENVIRONMENTAL SCIENCE</b>	<b>MDC/IDC</b>	ENVSC2031	Biodiversity Conservation & Ecotourism
<b>ENGLISH</b>	<b>AEC</b>	ENGL2041	Functional English
<b>POLITICAL SCIENCE</b>	<b>SEC</b>	POLS2051	Legislative Support
<b>COMMON VALUE ADDED COURSE</b>	<b>VAC</b>	CVA2061	Understanding India

\*\*MDC/IDC : Multi/Interdisciplinary Course

Date of Commencement : **23.11.2024**

-----  
SIGNATURE OF THE EXAMINEE

*Anindya Zoti Pal*

CONTROLLER OF EXAMINATIONS

**INSTRUCTIONS TO THE EXAMINEE**

- An examinee must produce the valid Admit Card in the Examination Centre as and when asked for. Without the valid Admit Card no examinee will be allowed to enter into the Examination Centre.
- An examinee shall take his/her seat at least ten minutes before the commencement of the examination. In exceptional cases, the Centre-in-Charge may grant special permission to an examinee to enter into the Examination Centre after the commencement of the examination but in no case an examinee will be allowed to enter the Examination Centre after twenty minutes of the commencement of the examination. However, no extra time will be granted to such examinee.
- No examinee will be allowed to leave the examination hall till an hour has elapsed from the commencement of the examination. The examinee must hand over his/her answer-script, even if blank, to the Invigilator before leaving the examination hall.
- An examinee shall provide the relevant information only on the space provided in the answer script. Any additional information (viz. Candidate's name/College name etc.) shall lead to cancellation of examination of the paper/course concerned and/or the entire examination.
- An examinee is forbidden to carry into the examination hall or to have in his/her possession any book, note, paper, writings, scribbling or other electronic gadgets like Mobile Phones / Cellular Phones / Satellite Phones / Pagers / Digital Diaries / Programmable Calculators / Smart Watches. He/she will carry his/her Admit Card, Registration Certificate, pen or the like. Any article found in the possession of an examinee in contravention of these instructions shall be liable to be seized by the Invigilator/ Officer-in-Charge.
- An examinee shall neither help / try to help any other examinee nor obtain / try to obtain any help from any examinee or person inside the examination hall. Communication of any nature between an examinee and another examinee or any person during the examination, whether inside or outside the examination hall, is strictly forbidden.
- An examinee shall not write any objectionable or improper remark in his/her answer-script. He/she must not write anything on the question paper.
- An examinee is warned that adoption of unfair means or an attempt to adopt such means during the examination or any breach or attempt to breach any of these instructions or other examination regulations or any type of tampering with the Admit Card, will render him/her liable to expulsion from the examination or to be reported against by the Centre-in-Charge.
- A warning bell shall be rung fifteen minutes before the completion of the examination when the doors of the examination hall(s) shall be closed. Thereafter the examinees shall remain in their seats and must not leave the hall till the invigilators allow them to leave.
- Notwithstanding the issue of this Admit Card, the University shall have the right for any reason which may appear to be sufficient to cancel the admission of any examinee to any Examination Centre, whether before, during or after the examination. The University may also debar an examinee from appearing at any subsequent University examination(s) and the decision of the University in all such cases shall be final and binding.

By Order



**THE UNIVERSITY OF BURDWAN**  
  
**ADMIT CARD**



**B.A. SEMESTER-II EXAMINATION 2024**  
**4-Year Honours Programme under CCFUP of NEP 2020**

Name : **ISHA DAS** Gender: **Female**

Son / Daughter of : **SUKDEB DAS**

College Name : **HOOGHLY WOMEN'S COLLEGE**

Chance Count : **1**

Roll No : **230140640043** Registration No : **202301038445 of 2023-24** Examinee Category : **Regular**



*Isha Das*

Subject	Course Type	Course Code	Course Title
EDUCATION	Major	EDUC2011	Educational Psychology-I
PHILOSOPHY	Minor	PHIL2021	Philosophy: Indian and Western -II
ENVIRONMENTAL SCIENCE	MDC/IDC	ENVSC2031	Biodiversity Conservation & Ecotourism
ENGLISH	AEC	ENGL2041	Functional English
EDUCATION	SEC	EDUC2051	Education of Children with Special Needs
COMMON VALUE ADDED COURSE	VAC	CVA2061	Understanding India

\*\*MDC/IDC : Multi/Interdisciplinary Course

Date of Commencement : **23.11.2024**

-----  
SIGNATURE OF THE EXAMINEE

*Anindya Zoti Pal*

CONTROLLER OF EXAMINATIONS

**INSTRUCTIONS TO THE EXAMINEE**

- An examinee must produce the valid Admit Card in the Examination Centre as and when asked for. Without the valid Admit Card no examinee will be allowed to enter into the Examination Centre.
- An examinee shall take his/her seat at least ten minutes before the commencement of the examination. In exceptional cases, the Centre-in-Charge may grant special permission to an examinee to enter into the Examination Centre after the commencement of the examination but in no case an examinee will be allowed to enter the Examination Centre after twenty minutes of the commencement of the examination. However, no extra time will be granted to such examinee.
- No examinee will be allowed to leave the examination hall till an hour has elapsed from the commencement of the examination. The examinee must hand over his/her answer-script, even if blank, to the Invigilator before leaving the examination hall.
- An examinee shall provide the relevant information only on the space provided in the answer script. Any additional information (viz. Candidate's name/College name etc.) shall lead to cancellation of examination of the paper/course concerned and/or the entire examination.
- An examinee is forbidden to carry into the examination hall or to have in his/her possession any book, note, paper, writings, scribbling or other electronic gadgets like Mobile Phones / Cellular Phones / Satellite Phones / Pagers / Digital Diaries / Programmable Calculators / Smart Watches. He/she will carry his/her Admit Card, Registration Certificate, pen or the like. Any article found in the possession of an examinee in contravention of these instructions shall be liable to be seized by the Invigilator/ Officer-in-Charge.
- An examinee shall neither help / try to help any other examinee nor obtain / try to obtain any help from any examinee or person inside the examination hall. Communication of any nature between an examinee and another examinee or any person during the examination, whether inside or outside the examination hall, is strictly forbidden.
- An examinee shall not write any objectionable or improper remark in his/her answer-script. He/she must not write anything on the question paper.
- An examinee is warned that adoption of unfair means or an attempt to adopt such means during the examination or any breach or attempt to breach any of these instructions or other examination regulations or any type of tampering with the Admit Card, will render him/her liable to expulsion from the examination or to be reported against by the Centre-in-Charge.
- A warning bell shall be rung fifteen minutes before the completion of the examination when the doors of the examination hall(s) shall be closed. Thereafter the examinees shall remain in their seats and must not leave the hall till the invigilators allow them to leave.
- Notwithstanding the issue of this Admit Card, the University shall have the right for any reason which may appear to be sufficient to cancel the admission of any examinee to any Examination Centre, whether before, during or after the examination. The University may also debar an examinee from appearing at any subsequent University examination(s) and the decision of the University in all such cases shall be final and binding.

By Order

**THE UNIVERSITY OF BURDWAN**  
  
**ADMIT CARD**



**B.A. SEMESTER-II EXAMINATION 2024**  
**4-Year Honours Programme under CCFUP of NEP 2020**

Name : **ISHA DAS** Gender: **Female**

Son / Daughter of : **SUNIL KR DAS**

College Name : **HOOGHLY WOMEN'S COLLEGE**

Chance Count : **1**

Roll No : **230140640044** Registration No : **202301038446 of 2023-24** Examinee Category : **Regular**



*Isha Das*

Subject	Course Type	Course Code	Course Title
<b>BENGALI</b>	<b>Major</b>	BENG2011	Bangla Sahityer Itihaas: Prachin O Madhyayug
<b>PHILOSOPHY</b>	<b>Minor</b>	PHIL2021	Philosophy: Indian and Western -II
<b>ENVIRONMENTAL SCIENCE</b>	<b>MDC/IDC</b>	ENVSC2031	Biodiversity Conservation & Ecotourism
<b>ENGLISH</b>	<b>AEC</b>	ENGL2041	Functional English
<b>BENGALI</b>	<b>SEC</b>	BENG2051	Rachanashaktir Naipunya
<b>COMMON VALUE ADDED COURSE</b>	<b>VAC</b>	CVA2061	Understanding India

\*\*MDC/IDC : Multi/Interdisciplinary Course

Date of Commencement : **23.11.2024**

-----  
SIGNATURE OF THE EXAMINEE

*Anindya Zoti Pal*

CONTROLLER OF EXAMINATIONS

**INSTRUCTIONS TO THE EXAMINEE**

- An examinee must produce the valid Admit Card in the Examination Centre as and when asked for. Without the valid Admit Card no examinee will be allowed to enter into the Examination Centre.
- An examinee shall take his/her seat at least ten minutes before the commencement of the examination. In exceptional cases, the Centre-in-Charge may grant special permission to an examinee to enter into the Examination Centre after the commencement of the examination but in no case an examinee will be allowed to enter the Examination Centre after twenty minutes of the commencement of the examination. However, no extra time will be granted to such examinee.
- No examinee will be allowed to leave the examination hall till an hour has elapsed from the commencement of the examination. The examinee must hand over his/her answer-script, even if blank, to the Invigilator before leaving the examination hall.
- An examinee shall provide the relevant information only on the space provided in the answer script. Any additional information (viz. Candidate's name/College name etc.) shall lead to cancellation of examination of the paper/course concerned and/or the entire examination.
- An examinee is forbidden to carry into the examination hall or to have in his/her possession any book, note, paper, writings, scribbling or other electronic gadgets like Mobile Phones / Cellular Phones / Satellite Phones / Pagers / Digital Diaries / Programmable Calculators / Smart Watches. He/she will carry his/her Admit Card, Registration Certificate, pen or the like. Any article found in the possession of an examinee in contravention of these instructions shall be liable to be seized by the Invigilator/ Officer-in-Charge.
- An examinee shall neither help / try to help any other examinee nor obtain / try to obtain any help from any examinee or person inside the examination hall. Communication of any nature between an examinee and another examinee or any person during the examination, whether inside or outside the examination hall, is strictly forbidden.
- An examinee shall not write any objectionable or improper remark in his/her answer-script. He/she must not write anything on the question paper.
- An examinee is warned that adoption of unfair means or an attempt to adopt such means during the examination or any breach or attempt to breach any of these instructions or other examination regulations or any type of tampering with the Admit Card, will render him/her liable to expulsion from the examination or to be reported against by the Centre-in-Charge.
- A warning bell shall be rung fifteen minutes before the completion of the examination when the doors of the examination hall(s) shall be closed. Thereafter the examinees shall remain in their seats and must not leave the hall till the invigilators allow them to leave.
- Notwithstanding the issue of this Admit Card, the University shall have the right for any reason which may appear to be sufficient to cancel the admission of any examinee to any Examination Centre, whether before, during or after the examination. The University may also debar an examinee from appearing at any subsequent University examination(s) and the decision of the University in all such cases shall be final and binding.

**By Order**

**THE UNIVERSITY OF BURDWAN**  
  
**ADMIT CARD**



**B.A. SEMESTER-II EXAMINATION 2024**  
**4-Year Honours Programme under CCFUP of NEP 2020**

Name : ISHA PAUL Gender: Female

Son / Daughter of : PARITOSH PAUL

College Name : HOOGHLY WOMEN'S COLLEGE

Chance Count : 1

Roll No : 230140640045 Registration No : 202301038447 of 2023-24 Examinee Category : Regular



Subject	Course Type	Course Code	Course Title
HISTORY	Major	HIST2011	History of Ancient World Civilization
PHILOSOPHY	Minor	PHIL2021	Philosophy: Indian and Western -II
ENVIRONMENTAL SCIENCE	MDC/IDC	ENVSC2031	Biodiversity Conservation & Ecotourism
ENGLISH	AEC	ENGL2041	Functional English
HISTORY	SEC	HIST2051	Archives and Museums
COMMON VALUE ADDED COURSE	VAC	CVA2061	Understanding India

\*\*MDC/IDC : Multi/Interdisciplinary Course

Date of Commencement : 23.11.2024

-----  
SIGNATURE OF THE EXAMINEE

CONTROLLER OF EXAMINATIONS

**INSTRUCTIONS TO THE EXAMINEE**

- An examinee must produce the valid Admit Card in the Examination Centre as and when asked for. Without the valid Admit Card no examinee will be allowed to enter into the Examination Centre.
- An examinee shall take his/her seat at least ten minutes before the commencement of the examination. In exceptional cases, the Centre-in-Charge may grant special permission to an examinee to enter into the Examination Centre after the commencement of the examination but in no case an examinee will be allowed to enter the Examination Centre after twenty minutes of the commencement of the examination. However, no extra time will be granted to such examinee.
- No examinee will be allowed to leave the examination hall till an hour has elapsed from the commencement of the examination. The examinee must hand over his/her answer-script, even if blank, to the Invigilator before leaving the examination hall.
- An examinee shall provide the relevant information only on the space provided in the answer script. Any additional information (viz. Candidate's name/College name etc.) shall lead to cancellation of examination of the paper/course concerned and/or the entire examination.
- An examinee is forbidden to carry into the examination hall or to have in his/her possession any book, note, paper, writings, scribbling or other electronic gadgets like Mobile Phones / Cellular Phones / Satellite Phones / Pagers / Digital Diaries / Programmable Calculators / Smart Watches. He/she will carry his/her Admit Card, Registration Certificate, pen or the like. Any article found in the possession of an examinee in contravention of these instructions shall be liable to be seized by the Invigilator/ Officer-in-Charge.
- An examinee shall neither help / try to help any other examinee nor obtain / try to obtain any help from any examinee or person inside the examination hall. Communication of any nature between an examinee and another examinee or any person during the examination, whether inside or outside the examination hall, is strictly forbidden.
- An examinee shall not write any objectionable or improper remark in his/her answer-script. He/she must not write anything on the question paper.
- An examinee is warned that adoption of unfair means or an attempt to adopt such means during the examination or any breach or attempt to breach any of these instructions or other examination regulations or any type of tampering with the Admit Card, will render him/her liable to expulsion from the examination or to be reported against by the Centre-in-Charge.
- A warning bell shall be rung fifteen minutes before the completion of the examination when the doors of the examination hall(s) shall be closed. Thereafter the examinees shall remain in their seats and must not leave the hall till the invigilators allow them to leave.
- Notwithstanding the issue of this Admit Card, the University shall have the right for any reason which may appear to be sufficient to cancel the admission of any examinee to any Examination Centre, whether before, during or after the examination. The University may also debar an examinee from appearing at any subsequent University examination(s) and the decision of the University in all such cases shall be final and binding.

By Order

**THE UNIVERSITY OF BURDWAN**  
  
**ADMIT CARD**



**B.A. SEMESTER-II EXAMINATION 2024**  
**4-Year Honours Programme under CCFUP of NEP 2020**

Name : **ISRAT PARVIN** Gender: **Female**

Son / Daughter of : **MD SAKIL**

College Name : **HOOGHLY WOMEN'S COLLEGE**

Chance Count : **1**

Roll No : **230140640046** Registration No : **202301038448 of 2023-24** Examinee Category : **Regular**



*Israt Parvin*

Subject	Course Type	Course Code	Course Title
<b>HISTORY</b>	<b>Major</b>	HIST2011	History of Ancient World Civilization
<b>POLITICAL SCIENCE</b>	<b>Minor</b>	POLS2021	Indian Government and Politics
<b>ENVIRONMENTAL SCIENCE</b>	<b>MDC/IDC</b>	ENVSC2031	Biodiversity Conservation & Ecotourism
<b>ENGLISH</b>	<b>AEC</b>	ENGL2041	Functional English
<b>HISTORY</b>	<b>SEC</b>	HIST2051	Archives and Museums
<b>COMMON VALUE ADDED COURSE</b>	<b>VAC</b>	CVA2061	Understanding India

\*\*MDC/IDC : Multi/Interdisciplinary Course

Date of Commencement : **23.11.2024**

-----  
SIGNATURE OF THE EXAMINEE

*Anindya Zohi Pal*

CONTROLLER OF EXAMINATIONS

**INSTRUCTIONS TO THE EXAMINEE**

- An examinee must produce the valid Admit Card in the Examination Centre as and when asked for. Without the valid Admit Card no examinee will be allowed to enter into the Examination Centre.
- An examinee shall take his/her seat at least ten minutes before the commencement of the examination. In exceptional cases, the Centre-in-Charge may grant special permission to an examinee to enter into the Examination Centre after the commencement of the examination but in no case an examinee will be allowed to enter the Examination Centre after twenty minutes of the commencement of the examination. However, no extra time will be granted to such examinee.
- No examinee will be allowed to leave the examination hall till an hour has elapsed from the commencement of the examination. The examinee must hand over his/her answer-script, even if blank, to the Invigilator before leaving the examination hall.
- An examinee shall provide the relevant information only on the space provided in the answer script. Any additional information (viz. Candidate's name/College name etc.) shall lead to cancellation of examination of the paper/course concerned and/or the entire examination.
- An examinee is forbidden to carry into the examination hall or to have in his/her possession any book, note, paper, writings, scribbling or other electronic gadgets like Mobile Phones / Cellular Phones / Satellite Phones / Pagers / Digital Diaries / Programmable Calculators / Smart Watches. He/she will carry his/her Admit Card, Registration Certificate, pen or the like. Any article found in the possession of an examinee in contravention of these instructions shall be liable to be seized by the Invigilator/ Officer-in-Charge.
- An examinee shall neither help / try to help any other examinee nor obtain / try to obtain any help from any examinee or person inside the examination hall. Communication of any nature between an examinee and another examinee or any person during the examination, whether inside or outside the examination hall, is strictly forbidden.
- An examinee shall not write any objectionable or improper remark in his/her answer-script. He/she must not write anything on the question paper.
- An examinee is warned that adoption of unfair means or an attempt to adopt such means during the examination or any breach or attempt to breach any of these instructions or other examination regulations or any type of tampering with the Admit Card, will render him/her liable to expulsion from the examination or to be reported against by the Centre-in-Charge.
- A warning bell shall be rung fifteen minutes before the completion of the examination when the doors of the examination hall(s) shall be closed. Thereafter the examinees shall remain in their seats and must not leave the hall till the invigilators allow them to leave.
- Notwithstanding the issue of this Admit Card, the University shall have the right for any reason which may appear to be sufficient to cancel the admission of any examinee to any Examination Centre, whether before, during or after the examination. The University may also debar an examinee from appearing at any subsequent University examination(s) and the decision of the University in all such cases shall be final and binding.

By Order

**THE UNIVERSITY OF BURDWAN**  
  
**ADMIT CARD**



**B.A. SEMESTER-II EXAMINATION 2024**  
**4-Year Honours Programme under CCFUP of NEP 2020**

Name : ITU DEBNATH Gender: Female

Son / Daughter of : PUNNA DEBNATH

College Name : HOOGHLY WOMEN'S COLLEGE

Chance Count : 1

Roll No : 230140640047 Registration No : 202301038449 of 2023-24 Examinee Category : Regular



*Itu Debnath*

Subject	Course Type	Course Code	Course Title
HISTORY	Major	HIST2011	History of Ancient World Civilization
PHILOSOPHY	Minor	PHIL2021	Philosophy: Indian and Western -II
ENVIRONMENTAL SCIENCE	MDC/IDC	ENVSC2031	Biodiversity Conservation & Ecotourism
ENGLISH	AEC	ENGL2041	Functional English
HISTORY	SEC	HIST2051	Archives and Museums
COMMON VALUE ADDED COURSE	VAC	CVA2061	Understanding India

\*\*MDC/IDC : Multi/Interdisciplinary Course

Date of Commencement : 23.11.2024

-----  
SIGNATURE OF THE EXAMINEE

*Anindya Zoti Pal*

CONTROLLER OF EXAMINATIONS

**INSTRUCTIONS TO THE EXAMINEE**

- An examinee must produce the valid Admit Card in the Examination Centre as and when asked for. Without the valid Admit Card no examinee will be allowed to enter into the Examination Centre.
- An examinee shall take his/her seat at least ten minutes before the commencement of the examination. In exceptional cases, the Centre-in-Charge may grant special permission to an examinee to enter into the Examination Centre after the commencement of the examination but in no case an examinee will be allowed to enter the Examination Centre after twenty minutes of the commencement of the examination. However, no extra time will be granted to such examinee.
- No examinee will be allowed to leave the examination hall till an hour has elapsed from the commencement of the examination. The examinee must hand over his/her answer-script, even if blank, to the Invigilator before leaving the examination hall.
- An examinee shall provide the relevant information only on the space provided in the answer script. Any additional information (viz. Candidate's name/College name etc.) shall lead to cancellation of examination of the paper/course concerned and/or the entire examination.
- An examinee is forbidden to carry into the examination hall or to have in his/her possession any book, note, paper, writings, scribbling or other electronic gadgets like Mobile Phones / Cellular Phones / Satellite Phones / Pagers / Digital Diaries / Programmable Calculators / Smart Watches. He/she will carry his/her Admit Card, Registration Certificate, pen or the like. Any article found in the possession of an examinee in contravention of these instructions shall be liable to be seized by the Invigilator/ Officer-in-Charge.
- An examinee shall neither help / try to help any other examinee nor obtain / try to obtain any help from any examinee or person inside the examination hall. Communication of any nature between an examinee and another examinee or any person during the examination, whether inside or outside the examination hall, is strictly forbidden.
- An examinee shall not write any objectionable or improper remark in his/her answer-script. He/she must not write anything on the question paper.
- An examinee is warned that adoption of unfair means or an attempt to adopt such means during the examination or any breach or attempt to breach any of these instructions or other examination regulations or any type of tampering with the Admit Card, will render him/her liable to expulsion from the examination or to be reported against by the Centre-in-Charge.
- A warning bell shall be rung fifteen minutes before the completion of the examination when the doors of the examination hall(s) shall be closed. Thereafter the examinees shall remain in their seats and must not leave the hall till the invigilators allow them to leave.
- Notwithstanding the issue of this Admit Card, the University shall have the right for any reason which may appear to be sufficient to cancel the admission of any examinee to any Examination Centre, whether before, during or after the examination. The University may also debar an examinee from appearing at any subsequent University examination(s) and the decision of the University in all such cases shall be final and binding.

By Order

**THE UNIVERSITY OF BURDWAN**  
  
**ADMIT CARD**



**B.A. SEMESTER-II EXAMINATION 2024**  
**4-Year Honours Programme under CCFUP of NEP 2020**

Name : JOYEETA MURMU Gender: Female

Son / Daughter of : JOYDEB MURMU

College Name : HOOGLY WOMEN'S COLLEGE

Chance Count : 1

Roll No : 230140640048 Registration No : 202301038456 of 2023-24 Examinee Category : Regular



Subject	Course Type	Course Code	Course Title
ENGLISH	Major	ENGL2011	Plays, Novels, and Literary Terms
HISTORY	Minor	HIST2021	History of India (550 CE to 1206 CE)
ENVIRONMENTAL SCIENCE	MDC/IDC	ENVSC2031	Biodiversity Conservation & Ecotourism
ENGLISH	AEC	ENGL2041	Functional English
ENGLISH	SEC	ENGL2051	Creative Writing
COMMON VALUE ADDED COURSE	VAC	CVA2061	Understanding India

\*\*MDC/IDC : Multi/Interdisciplinary Course

Date of Commencement : 23.11.2024

-----  
SIGNATURE OF THE EXAMINEE

CONTROLLER OF EXAMINATIONS

**INSTRUCTIONS TO THE EXAMINEE**

- An examinee must produce the valid Admit Card in the Examination Centre as and when asked for. Without the valid Admit Card no examinee will be allowed to enter into the Examination Centre.
- An examinee shall take his/her seat at least ten minutes before the commencement of the examination. In exceptional cases, the Centre-in-Charge may grant special permission to an examinee to enter into the Examination Centre after the commencement of the examination but in no case an examinee will be allowed to enter the Examination Centre after twenty minutes of the commencement of the examination. However, no extra time will be granted to such examinee.
- No examinee will be allowed to leave the examination hall till an hour has elapsed from the commencement of the examination. The examinee must hand over his/her answer-script, even if blank, to the Invigilator before leaving the examination hall.
- An examinee shall provide the relevant information only on the space provided in the answer script. Any additional information (viz. Candidate's name/College name etc.) shall lead to cancellation of examination of the paper/course concerned and/or the entire examination.
- An examinee is forbidden to carry into the examination hall or to have in his/her possession any book, note, paper, writings, scribbling or other electronic gadgets like Mobile Phones / Cellular Phones / Satellite Phones / Pagers / Digital Diaries / Programmable Calculators / Smart Watches. He/she will carry his/her Admit Card, Registration Certificate, pen or the like. Any article found in the possession of an examinee in contravention of these instructions shall be liable to be seized by the Invigilator/ Officer-in-Charge.
- An examinee shall neither help / try to help any other examinee nor obtain / try to obtain any help from any examinee or person inside the examination hall. Communication of any nature between an examinee and another examinee or any person during the examination, whether inside or outside the examination hall, is strictly forbidden.
- An examinee shall not write any objectionable or improper remark in his/her answer-script. He/she must not write anything on the question paper.
- An examinee is warned that adoption of unfair means or an attempt to adopt such means during the examination or any breach or attempt to breach any of these instructions or other examination regulations or any type of tampering with the Admit Card, will render him/her liable to expulsion from the examination or to be reported against by the Centre-in-Charge.
- A warning bell shall be rung fifteen minutes before the completion of the examination when the doors of the examination hall(s) shall be closed. Thereafter the examinees shall remain in their seats and must not leave the hall till the invigilators allow them to leave.
- Notwithstanding the issue of this Admit Card, the University shall have the right for any reason which may appear to be sufficient to cancel the admission of any examinee to any Examination Centre, whether before, during or after the examination. The University may also debar an examinee from appearing at any subsequent University examination(s) and the decision of the University in all such cases shall be final and binding.

By Order



**THE UNIVERSITY OF BURDWAN**  
  
**ADMIT CARD**



**B.A. SEMESTER-II EXAMINATION 2024**  
**4-Year Honours Programme under CCFUP of NEP 2020**

Name : **KANKONA CHAKRABORTY** Gender: **Female**

Son / Daughter of : **ARUP KUMAR CHAKRABORTY**

College Name : **HOOGHLY WOMEN'S COLLEGE**

Chance Count : **1**

Roll No : **230140640049** Registration No : **202301038461 of 2023-24** Examinee Category : **Regular**



*Kankona Chakraborty*

Subject	Course Type	Course Code	Course Title
ENGLISH	Major	ENGL2011	Plays, Novels, and Literary Terms
HISTORY	Minor	HIST2021	History of India (550 CE to 1206 CE)
ENVIRONMENTAL SCIENCE	MDC/IDC	ENVSC2031	Biodiversity Conservation & Ecotourism
ENGLISH	AEC	ENGL2041	Functional English
ENGLISH	SEC	ENGL2051	Creative Writing
COMMON VALUE ADDED COURSE	VAC	CVA2061	Understanding India

\*\*MDC/IDC : Multi/Interdisciplinary Course

Date of Commencement : **23.11.2024**

-----  
SIGNATURE OF THE EXAMINEE

*Anindya Zoti Pal*

CONTROLLER OF EXAMINATIONS

**INSTRUCTIONS TO THE EXAMINEE**

- An examinee must produce the valid Admit Card in the Examination Centre as and when asked for. Without the valid Admit Card no examinee will be allowed to enter into the Examination Centre.
- An examinee shall take his/her seat at least ten minutes before the commencement of the examination. In exceptional cases, the Centre-in-Charge may grant special permission to an examinee to enter into the Examination Centre after the commencement of the examination but in no case an examinee will be allowed to enter the Examination Centre after twenty minutes of the commencement of the examination. However, no extra time will be granted to such examinee.
- No examinee will be allowed to leave the examination hall till an hour has elapsed from the commencement of the examination. The examinee must hand over his/her answer-script, even if blank, to the Invigilator before leaving the examination hall.
- An examinee shall provide the relevant information only on the space provided in the answer script. Any additional information (viz. Candidate's name/College name etc.) shall lead to cancellation of examination of the paper/course concerned and/or the entire examination.
- An examinee is forbidden to carry into the examination hall or to have in his/her possession any book, note, paper, writings, scribbling or other electronic gadgets like Mobile Phones / Cellular Phones / Satellite Phones / Pagers / Digital Diaries / Programmable Calculators / Smart Watches. He/she will carry his/her Admit Card, Registration Certificate, pen or the like. Any article found in the possession of an examinee in contravention of these instructions shall be liable to be seized by the Invigilator/ Officer-in-Charge.
- An examinee shall neither help / try to help any other examinee nor obtain / try to obtain any help from any examinee or person inside the examination hall. Communication of any nature between an examinee and another examinee or any person during the examination, whether inside or outside the examination hall, is strictly forbidden.
- An examinee shall not write any objectionable or improper remark in his/her answer-script. He/she must not write anything on the question paper.
- An examinee is warned that adoption of unfair means or an attempt to adopt such means during the examination or any breach or attempt to breach any of these instructions or other examination regulations or any type of tampering with the Admit Card, will render him/her liable to expulsion from the examination or to be reported against by the Centre-in-Charge.
- A warning bell shall be rung fifteen minutes before the completion of the examination when the doors of the examination hall(s) shall be closed. Thereafter the examinees shall remain in their seats and must not leave the hall till the invigilators allow them to leave.
- Notwithstanding the issue of this Admit Card, the University shall have the right for any reason which may appear to be sufficient to cancel the admission of any examinee to any Examination Centre, whether before, during or after the examination. The University may also debar an examinee from appearing at any subsequent University examination(s) and the decision of the University in all such cases shall be final and binding.

By Order

**THE UNIVERSITY OF BURDWAN**  
  
**ADMIT CARD**



**B.A. SEMESTER-II EXAMINATION 2024**  
**4-Year Honours Programme under CCFUP of NEP 2020**

Name : **KANYAKA CHATTOPADHYAY**

Gender: **Female**



Son / Daughter of : **SANJOY CHATTOPADHYAY**

College Name : **HOOGHLY WOMEN'S COLLEGE**

*Kanyaka Chattopadhyay.*

Chance Count : **1**

Roll No : **230140640050**

Registration No : **202301038462 of 2023-24**

Examinee Category : **Regular**

Subject	Course Type	Course Code	Course Title
<b>HISTORY</b>	<b>Major</b>	HIST2011	History of Ancient World Civilization
<b>POLITICAL SCIENCE</b>	<b>Minor</b>	POLS2021	Indian Government and Politics
<b>ENVIRONMENTAL SCIENCE</b>	<b>MDC/IDC</b>	ENVSC2031	Biodiversity Conservation & Ecotourism
<b>ENGLISH</b>	<b>AEC</b>	ENGL2041	Functional English
<b>HISTORY</b>	<b>SEC</b>	HIST2051	Archives and Museums
<b>COMMON VALUE ADDED COURSE</b>	<b>VAC</b>	CVA2061	Understanding India

\*\*MDC/IDC : Multi/Interdisciplinary Course

Date of Commencement : **23.11.2024**

-----  
SIGNATURE OF THE EXAMINEE

*Anindya Zoti Pal*

CONTROLLER OF EXAMINATIONS

**INSTRUCTIONS TO THE EXAMINEE**

- An examinee must produce the valid Admit Card in the Examination Centre as and when asked for. Without the valid Admit Card no examinee will be allowed to enter into the Examination Centre.
- An examinee shall take his/her seat at least ten minutes before the commencement of the examination. In exceptional cases, the Centre-in-Charge may grant special permission to an examinee to enter into the Examination Centre after the commencement of the examination but in no case an examinee will be allowed to enter the Examination Centre after twenty minutes of the commencement of the examination. However, no extra time will be granted to such examinee.
- No examinee will be allowed to leave the examination hall till an hour has elapsed from the commencement of the examination. The examinee must hand over his/her answer-script, even if blank, to the Invigilator before leaving the examination hall.
- An examinee shall provide the relevant information only on the space provided in the answer script. Any additional information (viz. Candidate's name/College name etc.) shall lead to cancellation of examination of the paper/course concerned and/or the entire examination.
- An examinee is forbidden to carry into the examination hall or to have in his/her possession any book, note, paper, writings, scribbling or other electronic gadgets like Mobile Phones / Cellular Phones / Satellite Phones / Pagers / Digital Diaries / Programmable Calculators / Smart Watches. He/she will carry his/her Admit Card, Registration Certificate, pen or the like. Any article found in the possession of an examinee in contravention of these instructions shall be liable to be seized by the Invigilator/ Officer-in-Charge.
- An examinee shall neither help / try to help any other examinee nor obtain / try to obtain any help from any examinee or person inside the examination hall. Communication of any nature between an examinee and another examinee or any person during the examination, whether inside or outside the examination hall, is strictly forbidden.
- An examinee shall not write any objectionable or improper remark in his/her answer-script. He/she must not write anything on the question paper.
- An examinee is warned that adoption of unfair means or an attempt to adopt such means during the examination or any breach or attempt to breach any of these instructions or other examination regulations or any type of tampering with the Admit Card, will render him/her liable to expulsion from the examination or to be reported against by the Centre-in-Charge.
- A warning bell shall be rung fifteen minutes before the completion of the examination when the doors of the examination hall(s) shall be closed. Thereafter the examinees shall remain in their seats and must not leave the hall till the invigilators allow them to leave.
- Notwithstanding the issue of this Admit Card, the University shall have the right for any reason which may appear to be sufficient to cancel the admission of any examinee to any Examination Centre, whether before, during or after the examination. The University may also debar an examinee from appearing at any subsequent University examination(s) and the decision of the University in all such cases shall be final and binding.

By Order

**THE UNIVERSITY OF BURDWAN**  
  
**ADMIT CARD**



**B.A. SEMESTER-II EXAMINATION 2024**  
**4-Year Honours Programme under CCFUP of NEP 2020**

Name : **KIRTIKA GHOSH** Gender: **Female**

Son / Daughter of : **MRINMAY KANTI GHOSH**

College Name : **HOOGHLY WOMEN'S COLLEGE**

Chance Count : **1**

Roll No : **230140640051** Registration No : **202301038464 of 2023-24** Examinee Category : **Regular**



*Kirtika Ghosh*

Subject	Course Type	Course Code	Course Title
ENGLISH	Major	ENGL2011	Plays, Novels, and Literary Terms
PHILOSOPHY	Minor	PHIL2021	Philosophy: Indian and Western -II
ENVIRONMENTAL SCIENCE	MDC/IDC	ENVSC2031	Biodiversity Conservation & Ecotourism
ENGLISH	AEC	ENGL2041	Functional English
ENGLISH	SEC	ENGL2051	Creative Writing
COMMON VALUE ADDED COURSE	VAC	CVA2061	Understanding India

\*\*MDC/IDC : Multi/Interdisciplinary Course

Date of Commencement : **23.11.2024**

-----  
SIGNATURE OF THE EXAMINEE

*Anindya Zoti Pal*

CONTROLLER OF EXAMINATIONS

**INSTRUCTIONS TO THE EXAMINEE**

- An examinee must produce the valid Admit Card in the Examination Centre as and when asked for. Without the valid Admit Card no examinee will be allowed to enter into the Examination Centre.
- An examinee shall take his/her seat at least ten minutes before the commencement of the examination. In exceptional cases, the Centre-in-Charge may grant special permission to an examinee to enter into the Examination Centre after the commencement of the examination but in no case an examinee will be allowed to enter the Examination Centre after twenty minutes of the commencement of the examination. However, no extra time will be granted to such examinee.
- No examinee will be allowed to leave the examination hall till an hour has elapsed from the commencement of the examination. The examinee must hand over his/her answer-script, even if blank, to the Invigilator before leaving the examination hall.
- An examinee shall provide the relevant information only on the space provided in the answer script. Any additional information (viz. Candidate's name/College name etc.) shall lead to cancellation of examination of the paper/course concerned and/or the entire examination.
- An examinee is forbidden to carry into the examination hall or to have in his/her possession any book, note, paper, writings, scribbling or other electronic gadgets like Mobile Phones / Cellular Phones / Satellite Phones / Pagers / Digital Diaries / Programmable Calculators / Smart Watches. He/she will carry his/her Admit Card, Registration Certificate, pen or the like. Any article found in the possession of an examinee in contravention of these instructions shall be liable to be seized by the Invigilator/ Officer-in-Charge.
- An examinee shall neither help / try to help any other examinee nor obtain / try to obtain any help from any examinee or person inside the examination hall. Communication of any nature between an examinee and another examinee or any person during the examination, whether inside or outside the examination hall, is strictly forbidden.
- An examinee shall not write any objectionable or improper remark in his/her answer-script. He/she must not write anything on the question paper.
- An examinee is warned that adoption of unfair means or an attempt to adopt such means during the examination or any breach or attempt to breach any of these instructions or other examination regulations or any type of tampering with the Admit Card, will render him/her liable to expulsion from the examination or to be reported against by the Centre-in-Charge.
- A warning bell shall be rung fifteen minutes before the completion of the examination when the doors of the examination hall(s) shall be closed. Thereafter the examinees shall remain in their seats and must not leave the hall till the invigilators allow them to leave.
- Notwithstanding the issue of this Admit Card, the University shall have the right for any reason which may appear to be sufficient to cancel the admission of any examinee to any Examination Centre, whether before, during or after the examination. The University may also debar an examinee from appearing at any subsequent University examination(s) and the decision of the University in all such cases shall be final and binding.

By Order

**THE UNIVERSITY OF BURDWAN**  
  
**ADMIT CARD**



**B.A. SEMESTER-II EXAMINATION 2024**  
**4-Year Honours Programme under CCFUP of NEP 2020**

Name : **KOYEL DEY** Gender: **Female**

Son / Daughter of : **KAPIL DEY**

College Name : **HOUGHLY WOMEN'S COLLEGE**

Chance Count : **1**

Roll No : **230140640052** Registration No : **202301038468 of 2023-24** Examinee Category : **Regular**



*Koyel Dey*

Subject	Course Type	Course Code	Course Title
<b>BENGALI</b>	<b>Major</b>	BENG2011	Bangla Sahityer Itihaas: Prachin O Madhyayug
<b>POLITICAL SCIENCE</b>	<b>Minor</b>	POLS2021	Indian Government and Politics
<b>ENVIRONMENTAL SCIENCE</b>	<b>MDC/IDC</b>	ENVSC2031	Biodiversity Conservation & Ecotourism
<b>ENGLISH</b>	<b>AEC</b>	ENGL2041	Functional English
<b>BENGALI</b>	<b>SEC</b>	BENG2051	Rachanashaktir Naipunya
<b>COMMON VALUE ADDED COURSE</b>	<b>VAC</b>	CVA2061	Understanding India

\*\*MDC/IDC : Multi/Interdisciplinary Course

Date of Commencement : **23.11.2024**

-----  
SIGNATURE OF THE EXAMINEE

*Anindya Zoti Pal*

CONTROLLER OF EXAMINATIONS

**INSTRUCTIONS TO THE EXAMINEE**

- An examinee must produce the valid Admit Card in the Examination Centre as and when asked for. Without the valid Admit Card no examinee will be allowed to enter into the Examination Centre.
- An examinee shall take his/her seat at least ten minutes before the commencement of the examination. In exceptional cases, the Centre-in-Charge may grant special permission to an examinee to enter into the Examination Centre after the commencement of the examination but in no case an examinee will be allowed to enter the Examination Centre after twenty minutes of the commencement of the examination. However, no extra time will be granted to such examinee.
- No examinee will be allowed to leave the examination hall till an hour has elapsed from the commencement of the examination. The examinee must hand over his/her answer-script, even if blank, to the Invigilator before leaving the examination hall.
- An examinee shall provide the relevant information only on the space provided in the answer script. Any additional information (viz. Candidate's name/College name etc.) shall lead to cancellation of examination of the paper/course concerned and/or the entire examination.
- An examinee is forbidden to carry into the examination hall or to have in his/her possession any book, note, paper, writings, scribbling or other electronic gadgets like Mobile Phones / Cellular Phones / Satellite Phones / Pagers / Digital Diaries / Programmable Calculators / Smart Watches. He/she will carry his/her Admit Card, Registration Certificate, pen or the like. Any article found in the possession of an examinee in contravention of these instructions shall be liable to be seized by the Invigilator/ Officer-in-Charge.
- An examinee shall neither help / try to help any other examinee nor obtain / try to obtain any help from any examinee or person inside the examination hall. Communication of any nature between an examinee and another examinee or any person during the examination, whether inside or outside the examination hall, is strictly forbidden.
- An examinee shall not write any objectionable or improper remark in his/her answer-script. He/she must not write anything on the question paper.
- An examinee is warned that adoption of unfair means or an attempt to adopt such means during the examination or any breach or attempt to breach any of these instructions or other examination regulations or any type of tampering with the Admit Card, will render him/her liable to expulsion from the examination or to be reported against by the Centre-in-Charge.
- A warning bell shall be rung fifteen minutes before the completion of the examination when the doors of the examination hall(s) shall be closed. Thereafter the examinees shall remain in their seats and must not leave the hall till the invigilators allow them to leave.
- Notwithstanding the issue of this Admit Card, the University shall have the right for any reason which may appear to be sufficient to cancel the admission of any examinee to any Examination Centre, whether before, during or after the examination. The University may also debar an examinee from appearing at any subsequent University examination(s) and the decision of the University in all such cases shall be final and binding.

**By Order**

**THE UNIVERSITY OF BURDWAN**  
  
**ADMIT CARD**



**B.A. SEMESTER-II EXAMINATION 2024**  
**4-Year Honours Programme under CCFUP of NEP 2020**

Name : **KOYEL MONDAL** Gender: **Female**

Son / Daughter of : **SANJOY MONDAL**

College Name : **HOOGHLY WOMEN'S COLLEGE**

Chance Count : **1**

Roll No : **230140640053** Registration No : **202301038470 of 2023-24** Examinee Category : **Regular**



*Koyel Mondal*

Subject	Course Type	Course Code	Course Title
ENGLISH	Major	ENGL2011	Plays, Novels, and Literary Terms
HISTORY	Minor	HIST2021	History of India (550 CE to 1206 CE)
ENVIRONMENTAL SCIENCE	MDC/IDC	ENVSC2031	Biodiversity Conservation & Ecotourism
ENGLISH	AEC	ENGL2041	Functional English
ENGLISH	SEC	ENGL2051	Creative Writing
COMMON VALUE ADDED COURSE	VAC	CVA2061	Understanding India

\*\*MDC/IDC : Multi/Interdisciplinary Course

Date of Commencement : **23.11.2024**

-----  
SIGNATURE OF THE EXAMINEE

*Anindya Zoti Pal*

CONTROLLER OF EXAMINATIONS

**INSTRUCTIONS TO THE EXAMINEE**

- An examinee must produce the valid Admit Card in the Examination Centre as and when asked for. Without the valid Admit Card no examinee will be allowed to enter into the Examination Centre.
- An examinee shall take his/her seat at least ten minutes before the commencement of the examination. In exceptional cases, the Centre-in-Charge may grant special permission to an examinee to enter into the Examination Centre after the commencement of the examination but in no case an examinee will be allowed to enter the Examination Centre after twenty minutes of the commencement of the examination. However, no extra time will be granted to such examinee.
- No examinee will be allowed to leave the examination hall till an hour has elapsed from the commencement of the examination. The examinee must hand over his/her answer-script, even if blank, to the Invigilator before leaving the examination hall.
- An examinee shall provide the relevant information only on the space provided in the answer script. Any additional information (viz. Candidate's name/College name etc.) shall lead to cancellation of examination of the paper/course concerned and/or the entire examination.
- An examinee is forbidden to carry into the examination hall or to have in his/her possession any book, note, paper, writings, scribbling or other electronic gadgets like Mobile Phones / Cellular Phones / Satellite Phones / Pagers / Digital Diaries / Programmable Calculators / Smart Watches. He/she will carry his/her Admit Card, Registration Certificate, pen or the like. Any article found in the possession of an examinee in contravention of these instructions shall be liable to be seized by the Invigilator/ Officer-in-Charge.
- An examinee shall neither help / try to help any other examinee nor obtain / try to obtain any help from any examinee or person inside the examination hall. Communication of any nature between an examinee and another examinee or any person during the examination, whether inside or outside the examination hall, is strictly forbidden.
- An examinee shall not write any objectionable or improper remark in his/her answer-script. He/she must not write anything on the question paper.
- An examinee is warned that adoption of unfair means or an attempt to adopt such means during the examination or any breach or attempt to breach any of these instructions or other examination regulations or any type of tampering with the Admit Card, will render him/her liable to expulsion from the examination or to be reported against by the Centre-in-Charge.
- A warning bell shall be rung fifteen minutes before the completion of the examination when the doors of the examination hall(s) shall be closed. Thereafter the examinees shall remain in their seats and must not leave the hall till the invigilators allow them to leave.
- Notwithstanding the issue of this Admit Card, the University shall have the right for any reason which may appear to be sufficient to cancel the admission of any examinee to any Examination Centre, whether before, during or after the examination. The University may also debar an examinee from appearing at any subsequent University examination(s) and the decision of the University in all such cases shall be final and binding.

By Order

**THE UNIVERSITY OF BURDWAN**  
  
**ADMIT CARD**



**B.A. SEMESTER-II EXAMINATION 2024**  
**4-Year Honours Programme under CCFUP of NEP 2020**

Name : KRISHNAKALI SAHA Gender: Female

Son / Daughter of : GOPAL CHANDRA SAHA

College Name : HOOGHLY WOMEN'S COLLEGE

Chance Count : 1

Roll No : 230140640054 Registration No : 202301038471 of 2023-24 Examinee Category : Regular



*Anushka Nalh*

Subject	Course Type	Course Code	Course Title
MUSIC	Major	MUSC2011	Swaramalika, Drut Kheyal, Rabindra Sangeet and Talas
EDUCATION	Minor	EDUC2021	Educational Psychology
ENVIRONMENTAL SCIENCE	MDC/IDC	ENVSC2031	Biodiversity Conservation & Ecotourism
ENGLISH	AEC	ENGL2041	Functional English
MUSIC	SEC	MUSC2051	Tanpura Playing
COMMON VALUE ADDED COURSE	VAC	CVA2061	Understanding India

\*\*MDC/IDC : Multi/Interdisciplinary Course

Date of Commencement : 23.11.2024

-----  
SIGNATURE OF THE EXAMINEE

*Anindya Zoti Pal*

CONTROLLER OF EXAMINATIONS

**INSTRUCTIONS TO THE EXAMINEE**

- An examinee must produce the valid Admit Card in the Examination Centre as and when asked for. Without the valid Admit Card no examinee will be allowed to enter into the Examination Centre.
- An examinee shall take his/her seat at least ten minutes before the commencement of the examination. In exceptional cases, the Centre-in-Charge may grant special permission to an examinee to enter into the Examination Centre after the commencement of the examination but in no case an examinee will be allowed to enter the Examination Centre after twenty minutes of the commencement of the examination. However, no extra time will be granted to such examinee.
- No examinee will be allowed to leave the examination hall till an hour has elapsed from the commencement of the examination. The examinee must hand over his/her answer-script, even if blank, to the Invigilator before leaving the examination hall.
- An examinee shall provide the relevant information only on the space provided in the answer script. Any additional information (viz. Candidate's name/College name etc.) shall lead to cancellation of examination of the paper/course concerned and/or the entire examination.
- An examinee is forbidden to carry into the examination hall or to have in his/her possession any book, note, paper, writings, scribbling or other electronic gadgets like Mobile Phones / Cellular Phones / Satellite Phones / Pagers / Digital Diaries / Programmable Calculators / Smart Watches. He/she will carry his/her Admit Card, Registration Certificate, pen or the like. Any article found in the possession of an examinee in contravention of these instructions shall be liable to be seized by the Invigilator/ Officer-in-Charge.
- An examinee shall neither help / try to help any other examinee nor obtain / try to obtain any help from any examinee or person inside the examination hall. Communication of any nature between an examinee and another examinee or any person during the examination, whether inside or outside the examination hall, is strictly forbidden.
- An examinee shall not write any objectionable or improper remark in his/her answer-script. He/she must not write anything on the question paper.
- An examinee is warned that adoption of unfair means or an attempt to adopt such means during the examination or any breach or attempt to breach any of these instructions or other examination regulations or any type of tampering with the Admit Card, will render him/her liable to expulsion from the examination or to be reported against by the Centre-in-Charge.
- A warning bell shall be rung fifteen minutes before the completion of the examination when the doors of the examination hall(s) shall be closed. Thereafter the examinees shall remain in their seats and must not leave the hall till the invigilators allow them to leave.
- Notwithstanding the issue of this Admit Card, the University shall have the right for any reason which may appear to be sufficient to cancel the admission of any examinee to any Examination Centre, whether before, during or after the examination. The University may also debar an examinee from appearing at any subsequent University examination(s) and the decision of the University in all such cases shall be final and binding.

By Order



**THE UNIVERSITY OF BURDWAN**  
  
**ADMIT CARD**



**B.A. SEMESTER-II EXAMINATION 2024**  
**4-Year Honours Programme under CCFUP of NEP 2020**

Name : KRITIKA GIRI Gender: Female

Son / Daughter of : KRISHNA KUMAR GIRI

College Name : HOOGHLY WOMEN'S COLLEGE

Chance Count : 1

Roll No : 230140640055 Registration No : 202301038472 of 2023-24 Examinee Category : Regular



*Kritika Giri*

Subject	Course Type	Course Code	Course Title
GEOGRAPHY	Major	GEOG2011	Population and Settlement Geography
EDUCATION	Minor	EDUC2021	Educational Psychology
ENVIRONMENTAL SCIENCE	MDC/IDC	ENVSC2031	Biodiversity Conservation & Ecotourism
ENGLISH	AEC	ENGL2041	Functional English
GEOGRAPHY	SEC	GEOG2051	Field Techniques
COMMON VALUE ADDED COURSE	VAC	CVA2061	Understanding India

\*\*MDC/IDC : Multi/Interdisciplinary Course

Date of Commencement : 23.11.2024

-----  
SIGNATURE OF THE EXAMINEE

*Anindya Zoti Pal*

CONTROLLER OF EXAMINATIONS

**INSTRUCTIONS TO THE EXAMINEE**

- An examinee must produce the valid Admit Card in the Examination Centre as and when asked for. Without the valid Admit Card no examinee will be allowed to enter into the Examination Centre.
- An examinee shall take his/her seat at least ten minutes before the commencement of the examination. In exceptional cases, the Centre-in-Charge may grant special permission to an examinee to enter into the Examination Centre after the commencement of the examination but in no case an examinee will be allowed to enter the Examination Centre after twenty minutes of the commencement of the examination. However, no extra time will be granted to such examinee.
- No examinee will be allowed to leave the examination hall till an hour has elapsed from the commencement of the examination. The examinee must hand over his/her answer-script, even if blank, to the Invigilator before leaving the examination hall.
- An examinee shall provide the relevant information only on the space provided in the answer script. Any additional information (viz. Candidate's name/College name etc.) shall lead to cancellation of examination of the paper/course concerned and/or the entire examination.
- An examinee is forbidden to carry into the examination hall or to have in his/her possession any book, note, paper, writings, scribbling or other electronic gadgets like Mobile Phones / Cellular Phones / Satellite Phones / Pagers / Digital Diaries / Programmable Calculators / Smart Watches. He/she will carry his/her Admit Card, Registration Certificate, pen or the like. Any article found in the possession of an examinee in contravention of these instructions shall be liable to be seized by the Invigilator/ Officer-in-Charge.
- An examinee shall neither help / try to help any other examinee nor obtain / try to obtain any help from any examinee or person inside the examination hall. Communication of any nature between an examinee and another examinee or any person during the examination, whether inside or outside the examination hall, is strictly forbidden.
- An examinee shall not write any objectionable or improper remark in his/her answer-script. He/she must not write anything on the question paper.
- An examinee is warned that adoption of unfair means or an attempt to adopt such means during the examination or any breach or attempt to breach any of these instructions or other examination regulations or any type of tampering with the Admit Card, will render him/her liable to expulsion from the examination or to be reported against by the Centre-in-Charge.
- A warning bell shall be rung fifteen minutes before the completion of the examination when the doors of the examination hall(s) shall be closed. Thereafter the examinees shall remain in their seats and must not leave the hall till the invigilators allow them to leave.
- Notwithstanding the issue of this Admit Card, the University shall have the right for any reason which may appear to be sufficient to cancel the admission of any examinee to any Examination Centre, whether before, during or after the examination. The University may also debar an examinee from appearing at any subsequent University examination(s) and the decision of the University in all such cases shall be final and binding.

By Order

THE UNIVERSITY OF BURDWAN  
ADMIT CARD



B.A. SEMESTER-II EXAMINATION 2024  
4-Year Honours Programme under CCFUP of NEP 2020

Name : KUHILI GHARUI Gender: Female

Son / Daughter of : JAYANTA GHARUI

College Name : HOOGHLY WOMEN'S COLLEGE

Chance Count : 1

Roll No : 230140640056 Registration No : 202301038473 of 2023-24 Examinee Category : Regular



Kuhili Gharui

Subject	Course Type	Course Code	Course Title
SANSKRIT	Major	SANS2011	Sanskrit Drama
HISTORY	Minor	HIST2021	History of India (550 CE to 1206 CE)
ENVIRONMENTAL SCIENCE	MDC/IDC	ENVSC2031	Biodiversity Conservation & Ecotourism
ENGLISH	AEC	ENGL2041	Functional English
SANSKRIT	SEC	SANS2051	Critical Survey of Sanskrit Literature
COMMON VALUE ADDED COURSE	VAC	CVA2061	Understanding India

\*\*MDC/IDC : Multi/Interdisciplinary Course

Date of Commencement : 23.11.2024

SIGNATURE OF THE EXAMINEE

Anindya Zoti Pal  
CONTROLLER OF EXAMINATIONS

INSTRUCTIONS TO THE EXAMINEE

- An examinee must produce the valid Admit Card in the Examination Centre as and when asked for. Without the valid Admit Card no examinee will be allowed to enter into the Examination Centre.
- An examinee shall take his/her seat at least ten minutes before the commencement of the examination. In exceptional cases, the Centre-in-Charge may grant special permission to an examinee to enter into the Examination Centre after the commencement of the examination but in no case an examinee will be allowed to enter the Examination Centre after twenty minutes of the commencement of the examination. However, no extra time will be granted to such examinee.
- No examinee will be allowed to leave the examination hall till an hour has elapsed from the commencement of the examination. The examinee must hand over his/her answer-script, even if blank, to the Invigilator before leaving the examination hall.
- An examinee shall provide the relevant information only on the space provided in the answer script. Any additional information (viz. Candidate's name/College name etc.) shall lead to cancellation of examination of the paper/course concerned and/or the entire examination.
- An examinee is forbidden to carry into the examination hall or to have in his/her possession any book, note, paper, writings, scribbling or other electronic gadgets like Mobile Phones / Cellular Phones / Satellite Phones / Pagers / Digital Diaries / Programmable Calculators / Smart Watches. He/she will carry his/her Admit Card, Registration Certificate, pen or the like. Any article found in the possession of an examinee in contravention of these instructions shall be liable to be seized by the Invigilator/ Officer-in-Charge.
- An examinee shall neither help / try to help any other examinee nor obtain / try to obtain any help from any examinee or person inside the examination hall. Communication of any nature between an examinee and another examinee or any person during the examination, whether inside or outside the examination hall, is strictly forbidden.
- An examinee shall not write any objectionable or improper remark in his/her answer-script. He/she must not write anything on the question paper.
- An examinee is warned that adoption of unfair means or an attempt to adopt such means during the examination or any breach or attempt to breach any of these instructions or other examination regulations or any type of tampering with the Admit Card, will render him/her liable to expulsion from the examination or to be reported against by the Centre-in-Charge.
- A warning bell shall be rung fifteen minutes before the completion of the examination when the doors of the examination hall(s) shall be closed. Thereafter the examinees shall remain in their seats and must not leave the hall till the invigilators allow them to leave.
- Notwithstanding the issue of this Admit Card, the University shall have the right for any reason which may appear to be sufficient to cancel the admission of any examinee to any Examination Centre, whether before, during or after the examination. The University may also debar an examinee from appearing at any subsequent University examination(s) and the decision of the University in all such cases shall be final and binding.

By Order

**THE UNIVERSITY OF BURDWAN**  
  
**ADMIT CARD**



**B.A. SEMESTER-II EXAMINATION 2024**  
**4-Year Honours Programme under CCFUP of NEP 2020**

Name : **MADHUPARNA ROY** Gender: **Female**

Son / Daughter of : **KHOKAN ROY**

College Name : **HOOGHLY WOMEN'S COLLEGE**

Chance Count : **1**

Roll No : **230140640057** Registration No : **202301038474 of 2023-24** Examinee Category : **Regular**

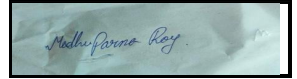

Subject	Course Type	Course Code	Course Title
ENGLISH	Major	ENGL2011	Plays, Novels, and Literary Terms
HISTORY	Minor	HIST2021	History of India (550 CE to 1206 CE)
BOTANY	MDC/IDC	BOTN2031	Medicinal Plants and Phytochemistry
ENGLISH	AEC	ENGL2041	Functional English
ENGLISH	SEC	ENGL2051	Creative Writing
COMMON VALUE ADDED COURSE	VAC	CVA2061	Understanding India

\*\*MDC/IDC : Multi/Interdisciplinary Course

Date of Commencement : **23.11.2024**

-----  
SIGNATURE OF THE EXAMINEE

*Anindya Zoti Pal*

CONTROLLER OF EXAMINATIONS

**INSTRUCTIONS TO THE EXAMINEE**

- An examinee must produce the valid Admit Card in the Examination Centre as and when asked for. Without the valid Admit Card no examinee will be allowed to enter into the Examination Centre.
- An examinee shall take his/her seat at least ten minutes before the commencement of the examination. In exceptional cases, the Centre-in-Charge may grant special permission to an examinee to enter into the Examination Centre after the commencement of the examination but in no case an examinee will be allowed to enter the Examination Centre after twenty minutes of the commencement of the examination. However, no extra time will be granted to such examinee.
- No examinee will be allowed to leave the examination hall till an hour has elapsed from the commencement of the examination. The examinee must hand over his/her answer-script, even if blank, to the Invigilator before leaving the examination hall.
- An examinee shall provide the relevant information only on the space provided in the answer script. Any additional information (viz. Candidate's name/College name etc.) shall lead to cancellation of examination of the paper/course concerned and/or the entire examination.
- An examinee is forbidden to carry into the examination hall or to have in his/her possession any book, note, paper, writings, scribbling or other electronic gadgets like Mobile Phones / Cellular Phones / Satellite Phones / Pagers / Digital Diaries / Programmable Calculators / Smart Watches. He/she will carry his/her Admit Card, Registration Certificate, pen or the like. Any article found in the possession of an examinee in contravention of these instructions shall be liable to be seized by the Invigilator/ Officer-in-Charge.
- An examinee shall neither help / try to help any other examinee nor obtain / try to obtain any help from any examinee or person inside the examination hall. Communication of any nature between an examinee and another examinee or any person during the examination, whether inside or outside the examination hall, is strictly forbidden.
- An examinee shall not write any objectionable or improper remark in his/her answer-script. He/she must not write anything on the question paper.
- An examinee is warned that adoption of unfair means or an attempt to adopt such means during the examination or any breach or attempt to breach any of these instructions or other examination regulations or any type of tampering with the Admit Card, will render him/her liable to expulsion from the examination or to be reported against by the Centre-in-Charge.
- A warning bell shall be rung fifteen minutes before the completion of the examination when the doors of the examination hall(s) shall be closed. Thereafter the examinees shall remain in their seats and must not leave the hall till the invigilators allow them to leave.
- Notwithstanding the issue of this Admit Card, the University shall have the right for any reason which may appear to be sufficient to cancel the admission of any examinee to any Examination Centre, whether before, during or after the examination. The University may also debar an examinee from appearing at any subsequent University examination(s) and the decision of the University in all such cases shall be final and binding.

By Order

**THE UNIVERSITY OF BURDWAN**  
  
**ADMIT CARD**



**B.A. SEMESTER-II EXAMINATION 2024**  
**4-Year Honours Programme under CCFUP of NEP 2020**

Name : **MAMTA MISHRA** Gender: **Female**

Son / Daughter of : **HARISH CHANDRA MISHRA**

College Name : **HOOGHLY WOMEN'S COLLEGE**

Chance Count : **1**

Roll No : **230140640058** Registration No : **202301038476 of 2023-24** Examinee Category : **Regular**



*Mamta Mishra*

Subject	Course Type	Course Code	Course Title
<b>POLITICAL SCIENCE</b>	<b>Major</b>	POLS2011	Political Theory
<b>ECONOMICS</b>	<b>Minor</b>	ECON2021	Basic Macroeconomics
<b>ENVIRONMENTAL SCIENCE</b>	<b>MDC/IDC</b>	ENVSC2031	Biodiversity Conservation & Ecotourism
<b>ENGLISH</b>	<b>AEC</b>	ENGL2041	Functional English
<b>POLITICAL SCIENCE</b>	<b>SEC</b>	POLS2051	Legislative Support
<b>COMMON VALUE ADDED COURSE</b>	<b>VAC</b>	CVA2061	Understanding India

\*\*MDC/IDC : Multi/Interdisciplinary Course

Date of Commencement : **23.11.2024**

-----  
SIGNATURE OF THE EXAMINEE

*Anindya Zoti Pal*

CONTROLLER OF EXAMINATIONS

**INSTRUCTIONS TO THE EXAMINEE**

- An examinee must produce the valid Admit Card in the Examination Centre as and when asked for. Without the valid Admit Card no examinee will be allowed to enter into the Examination Centre.
- An examinee shall take his/her seat at least ten minutes before the commencement of the examination. In exceptional cases, the Centre-in-Charge may grant special permission to an examinee to enter into the Examination Centre after the commencement of the examination but in no case an examinee will be allowed to enter the Examination Centre after twenty minutes of the commencement of the examination. However, no extra time will be granted to such examinee.
- No examinee will be allowed to leave the examination hall till an hour has elapsed from the commencement of the examination. The examinee must hand over his/her answer-script, even if blank, to the Invigilator before leaving the examination hall.
- An examinee shall provide the relevant information only on the space provided in the answer script. Any additional information (viz. Candidate's name/College name etc.) shall lead to cancellation of examination of the paper/course concerned and/or the entire examination.
- An examinee is forbidden to carry into the examination hall or to have in his/her possession any book, note, paper, writings, scribbling or other electronic gadgets like Mobile Phones / Cellular Phones / Satellite Phones / Pagers / Digital Diaries / Programmable Calculators / Smart Watches. He/she will carry his/her Admit Card, Registration Certificate, pen or the like. Any article found in the possession of an examinee in contravention of these instructions shall be liable to be seized by the Invigilator/ Officer-in-Charge.
- An examinee shall neither help / try to help any other examinee nor obtain / try to obtain any help from any examinee or person inside the examination hall. Communication of any nature between an examinee and another examinee or any person during the examination, whether inside or outside the examination hall, is strictly forbidden.
- An examinee shall not write any objectionable or improper remark in his/her answer-script. He/she must not write anything on the question paper.
- An examinee is warned that adoption of unfair means or an attempt to adopt such means during the examination or any breach or attempt to breach any of these instructions or other examination regulations or any type of tampering with the Admit Card, will render him/her liable to expulsion from the examination or to be reported against by the Centre-in-Charge.
- A warning bell shall be rung fifteen minutes before the completion of the examination when the doors of the examination hall(s) shall be closed. Thereafter the examinees shall remain in their seats and must not leave the hall till the invigilators allow them to leave.
- Notwithstanding the issue of this Admit Card, the University shall have the right for any reason which may appear to be sufficient to cancel the admission of any examinee to any Examination Centre, whether before, during or after the examination. The University may also debar an examinee from appearing at any subsequent University examination(s) and the decision of the University in all such cases shall be final and binding.

By Order

**THE UNIVERSITY OF BURDWAN**  
  
**ADMIT CARD**



**B.A. SEMESTER-II EXAMINATION 2024**  
**4-Year Honours Programme under CCFUP of NEP 2020**

Name : **MANISHA TURI** Gender: **Female**

Son / Daughter of : **SOHAN TURI**

College Name : **HOOGHLY WOMEN'S COLLEGE**

Chance Count : **1**

Roll No : **230140640059** Registration No : **202301038477 of 2023-24** Examinee Category : **Regular**



*Manisha Turi*

Subject	Course Type	Course Code	Course Title
<b>POLITICAL SCIENCE</b>	<b>Major</b>	POLS2011	Political Theory
<b>HISTORY</b>	<b>Minor</b>	HIST2021	History of India (550 CE to 1206 CE)
<b>ENVIRONMENTAL SCIENCE</b>	<b>MDC/IDC</b>	ENVSC2031	Biodiversity Conservation & Ecotourism
<b>ENGLISH</b>	<b>AEC</b>	ENGL2041	Functional English
<b>POLITICAL SCIENCE</b>	<b>SEC</b>	POLS2051	Legislative Support
<b>COMMON VALUE ADDED COURSE</b>	<b>VAC</b>	CVA2061	Understanding India

\*\*MDC/IDC : Multi/Interdisciplinary Course

Date of Commencement : **23.11.2024**

-----  
SIGNATURE OF THE EXAMINEE

*Anindya Zoti Pal*

CONTROLLER OF EXAMINATIONS

**INSTRUCTIONS TO THE EXAMINEE**

- An examinee must produce the valid Admit Card in the Examination Centre as and when asked for. Without the valid Admit Card no examinee will be allowed to enter into the Examination Centre.
- An examinee shall take his/her seat at least ten minutes before the commencement of the examination. In exceptional cases, the Centre-in-Charge may grant special permission to an examinee to enter into the Examination Centre after the commencement of the examination but in no case an examinee will be allowed to enter the Examination Centre after twenty minutes of the commencement of the examination. However, no extra time will be granted to such examinee.
- No examinee will be allowed to leave the examination hall till an hour has elapsed from the commencement of the examination. The examinee must hand over his/her answer-script, even if blank, to the Invigilator before leaving the examination hall.
- An examinee shall provide the relevant information only on the space provided in the answer script. Any additional information (viz. Candidate's name/College name etc.) shall lead to cancellation of examination of the paper/course concerned and/or the entire examination.
- An examinee is forbidden to carry into the examination hall or to have in his/her possession any book, note, paper, writings, scribbling or other electronic gadgets like Mobile Phones / Cellular Phones / Satellite Phones / Pagers / Digital Diaries / Programmable Calculators / Smart Watches. He/she will carry his/her Admit Card, Registration Certificate, pen or the like. Any article found in the possession of an examinee in contravention of these instructions shall be liable to be seized by the Invigilator/ Officer-in-Charge.
- An examinee shall neither help / try to help any other examinee nor obtain / try to obtain any help from any examinee or person inside the examination hall. Communication of any nature between an examinee and another examinee or any person during the examination, whether inside or outside the examination hall, is strictly forbidden.
- An examinee shall not write any objectionable or improper remark in his/her answer-script. He/she must not write anything on the question paper.
- An examinee is warned that adoption of unfair means or an attempt to adopt such means during the examination or any breach or attempt to breach any of these instructions or other examination regulations or any type of tampering with the Admit Card, will render him/her liable to expulsion from the examination or to be reported against by the Centre-in-Charge.
- A warning bell shall be rung fifteen minutes before the completion of the examination when the doors of the examination hall(s) shall be closed. Thereafter the examinees shall remain in their seats and must not leave the hall till the invigilators allow them to leave.
- Notwithstanding the issue of this Admit Card, the University shall have the right for any reason which may appear to be sufficient to cancel the admission of any examinee to any Examination Centre, whether before, during or after the examination. The University may also debar an examinee from appearing at any subsequent University examination(s) and the decision of the University in all such cases shall be final and binding.

By Order

**THE UNIVERSITY OF BURDWAN**  
  
**ADMIT CARD**



**B.A. SEMESTER-II EXAMINATION 2024**  
**4-Year Honours Programme under CCFUP of NEP 2020**

Name : **MANTASHA AKHTAR** Gender: **Female**

Son / Daughter of : **MD AKHTAR KHAN**

College Name : **HOOGHLY WOMEN'S COLLEGE**

Chance Count : **1**

Roll No : **230140640060** Registration No : **202301038478 of 2023-24** Examinee Category : **Regular**



*Mantasha Akhtar*

Subject	Course Type	Course Code	Course Title
ENGLISH	Major	ENGL2011	Plays, Novels, and Literary Terms
EDUCATION	Minor	EDUC2021	Educational Psychology
ENVIRONMENTAL SCIENCE	MDC/IDC	ENVSC2031	Biodiversity Conservation & Ecotourism
ENGLISH	AEC	ENGL2041	Functional English
ENGLISH	SEC	ENGL2051	Creative Writing
COMMON VALUE ADDED COURSE	VAC	CVA2061	Understanding India

\*\*MDC/IDC : Multi/Interdisciplinary Course

Date of Commencement : **23.11.2024**

-----  
SIGNATURE OF THE EXAMINEE

*Anindya Zoti Pal*

CONTROLLER OF EXAMINATIONS

**INSTRUCTIONS TO THE EXAMINEE**

- An examinee must produce the valid Admit Card in the Examination Centre as and when asked for. Without the valid Admit Card no examinee will be allowed to enter into the Examination Centre.
- An examinee shall take his/her seat at least ten minutes before the commencement of the examination. In exceptional cases, the Centre-in-Charge may grant special permission to an examinee to enter into the Examination Centre after the commencement of the examination but in no case an examinee will be allowed to enter the Examination Centre after twenty minutes of the commencement of the examination. However, no extra time will be granted to such examinee.
- No examinee will be allowed to leave the examination hall till an hour has elapsed from the commencement of the examination. The examinee must hand over his/her answer-script, even if blank, to the Invigilator before leaving the examination hall.
- An examinee shall provide the relevant information only on the space provided in the answer script. Any additional information (viz. Candidate's name/College name etc.) shall lead to cancellation of examination of the paper/course concerned and/or the entire examination.
- An examinee is forbidden to carry into the examination hall or to have in his/her possession any book, note, paper, writings, scribbling or other electronic gadgets like Mobile Phones / Cellular Phones / Satellite Phones / Pagers / Digital Diaries / Programmable Calculators / Smart Watches. He/she will carry his/her Admit Card, Registration Certificate, pen or the like. Any article found in the possession of an examinee in contravention of these instructions shall be liable to be seized by the Invigilator/ Officer-in-Charge.
- An examinee shall neither help / try to help any other examinee nor obtain / try to obtain any help from any examinee or person inside the examination hall. Communication of any nature between an examinee and another examinee or any person during the examination, whether inside or outside the examination hall, is strictly forbidden.
- An examinee shall not write any objectionable or improper remark in his/her answer-script. He/she must not write anything on the question paper.
- An examinee is warned that adoption of unfair means or an attempt to adopt such means during the examination or any breach or attempt to breach any of these instructions or other examination regulations or any type of tampering with the Admit Card, will render him/her liable to expulsion from the examination or to be reported against by the Centre-in-Charge.
- A warning bell shall be rung fifteen minutes before the completion of the examination when the doors of the examination hall(s) shall be closed. Thereafter the examinees shall remain in their seats and must not leave the hall till the invigilators allow them to leave.
- Notwithstanding the issue of this Admit Card, the University shall have the right for any reason which may appear to be sufficient to cancel the admission of any examinee to any Examination Centre, whether before, during or after the examination. The University may also debar an examinee from appearing at any subsequent University examination(s) and the decision of the University in all such cases shall be final and binding.

By Order



**THE UNIVERSITY OF BURDWAN**  
  
**ADMIT CARD**



**B.A. SEMESTER-II EXAMINATION 2024**  
**4-Year Honours Programme under CCFUP of NEP 2020**

Name : **MITA CHALAK** Gender: **Female**

Son / Daughter of : **NAYAN CHALAK**

College Name : **HOOGHLY WOMEN'S COLLEGE**

Chance Count : **1**

Roll No : **230140640061** Registration No : **202301038482 of 2023-24** Examinee Category : **Regular**



*Mita Chalak*

Subject	Course Type	Course Code	Course Title
<b>BENGALI</b>	<b>Major</b>	BENG2011	Bangla Sahityer Itihaas: Prachin O Madhyayug
<b>HISTORY</b>	<b>Minor</b>	HIST2021	History of India (550 CE to 1206 CE)
<b>ENVIRONMENTAL SCIENCE</b>	<b>MDC/IDC</b>	ENVSC2031	Biodiversity Conservation & Ecotourism
<b>ENGLISH</b>	<b>AEC</b>	ENGL2041	Functional English
<b>BENGALI</b>	<b>SEC</b>	BENG2051	Rachanashaktir Naipunya
<b>COMMON VALUE ADDED COURSE</b>	<b>VAC</b>	CVA2061	Understanding India

\*\*MDC/IDC : Multi/Interdisciplinary Course

Date of Commencement : **23.11.2024**

-----  
SIGNATURE OF THE EXAMINEE

*Anindya Zoti Pal*

CONTROLLER OF EXAMINATIONS

**INSTRUCTIONS TO THE EXAMINEE**

- An examinee must produce the valid Admit Card in the Examination Centre as and when asked for. Without the valid Admit Card no examinee will be allowed to enter into the Examination Centre.
- An examinee shall take his/her seat at least ten minutes before the commencement of the examination. In exceptional cases, the Centre-in-Charge may grant special permission to an examinee to enter into the Examination Centre after the commencement of the examination but in no case an examinee will be allowed to enter the Examination Centre after twenty minutes of the commencement of the examination. However, no extra time will be granted to such examinee.
- No examinee will be allowed to leave the examination hall till an hour has elapsed from the commencement of the examination. The examinee must hand over his/her answer-script, even if blank, to the Invigilator before leaving the examination hall.
- An examinee shall provide the relevant information only on the space provided in the answer script. Any additional information (viz. Candidate's name/College name etc.) shall lead to cancellation of examination of the paper/course concerned and/or the entire examination.
- An examinee is forbidden to carry into the examination hall or to have in his/her possession any book, note, paper, writings, scribbling or other electronic gadgets like Mobile Phones / Cellular Phones / Satellite Phones / Pagers / Digital Diaries / Programmable Calculators / Smart Watches. He/she will carry his/her Admit Card, Registration Certificate, pen or the like. Any article found in the possession of an examinee in contravention of these instructions shall be liable to be seized by the Invigilator/ Officer-in-Charge.
- An examinee shall neither help / try to help any other examinee nor obtain / try to obtain any help from any examinee or person inside the examination hall. Communication of any nature between an examinee and another examinee or any person during the examination, whether inside or outside the examination hall, is strictly forbidden.
- An examinee shall not write any objectionable or improper remark in his/her answer-script. He/she must not write anything on the question paper.
- An examinee is warned that adoption of unfair means or an attempt to adopt such means during the examination or any breach or attempt to breach any of these instructions or other examination regulations or any type of tampering with the Admit Card, will render him/her liable to expulsion from the examination or to be reported against by the Centre-in-Charge.
- A warning bell shall be rung fifteen minutes before the completion of the examination when the doors of the examination hall(s) shall be closed. Thereafter the examinees shall remain in their seats and must not leave the hall till the invigilators allow them to leave.
- Notwithstanding the issue of this Admit Card, the University shall have the right for any reason which may appear to be sufficient to cancel the admission of any examinee to any Examination Centre, whether before, during or after the examination. The University may also debar an examinee from appearing at any subsequent University examination(s) and the decision of the University in all such cases shall be final and binding.

By Order

**THE UNIVERSITY OF BURDWAN**  
  
**ADMIT CARD**



**B.A. SEMESTER-II EXAMINATION 2024**  
**4-Year Honours Programme under CCFUP of NEP 2020**

Name : **MONAMI SAHA** Gender: **Female**

Son / Daughter of : **LATE SAMIR SAHA**

College Name : **HOOGLY WOMEN'S COLLEGE**

Chance Count : **1**

Roll No : **230140640062** Registration No : **202301038488 of 2023-24** Examinee Category : **Regular**



*Monami Saha*

Subject	Course Type	Course Code	Course Title
EDUCATION	Major	EDUC2011	Educational Psychology-I
GEOGRAPHY	Minor	GEOG2021	Population and Settlement Geography
ENVIRONMENTAL SCIENCE	MDC/IDC	ENVSC2031	Biodiversity Conservation & Ecotourism
ENGLISH	AEC	ENGL2041	Functional English
EDUCATION	SEC	EDUC2051	Education of Children with Special Needs
COMMON VALUE ADDED COURSE	VAC	CVA2061	Understanding India

\*\*MDC/IDC : Multi/Interdisciplinary Course

Date of Commencement : **23.11.2024**

-----  
SIGNATURE OF THE EXAMINEE

*Anindya Zoti Pal*

CONTROLLER OF EXAMINATIONS

**INSTRUCTIONS TO THE EXAMINEE**

- An examinee must produce the valid Admit Card in the Examination Centre as and when asked for. Without the valid Admit Card no examinee will be allowed to enter into the Examination Centre.
- An examinee shall take his/her seat at least ten minutes before the commencement of the examination. In exceptional cases, the Centre-in-Charge may grant special permission to an examinee to enter into the Examination Centre after the commencement of the examination but in no case an examinee will be allowed to enter the Examination Centre after twenty minutes of the commencement of the examination. However, no extra time will be granted to such examinee.
- No examinee will be allowed to leave the examination hall till an hour has elapsed from the commencement of the examination. The examinee must hand over his/her answer-script, even if blank, to the Invigilator before leaving the examination hall.
- An examinee shall provide the relevant information only on the space provided in the answer script. Any additional information (viz. Candidate's name/College name etc.) shall lead to cancellation of examination of the paper/course concerned and/or the entire examination.
- An examinee is forbidden to carry into the examination hall or to have in his/her possession any book, note, paper, writings, scribbling or other electronic gadgets like Mobile Phones / Cellular Phones / Satellite Phones / Pagers / Digital Diaries / Programmable Calculators / Smart Watches. He/she will carry his/her Admit Card, Registration Certificate, pen or the like. Any article found in the possession of an examinee in contravention of these instructions shall be liable to be seized by the Invigilator/ Officer-in-Charge.
- An examinee shall neither help / try to help any other examinee nor obtain / try to obtain any help from any examinee or person inside the examination hall. Communication of any nature between an examinee and another examinee or any person during the examination, whether inside or outside the examination hall, is strictly forbidden.
- An examinee shall not write any objectionable or improper remark in his/her answer-script. He/she must not write anything on the question paper.
- An examinee is warned that adoption of unfair means or an attempt to adopt such means during the examination or any breach or attempt to breach any of these instructions or other examination regulations or any type of tampering with the Admit Card, will render him/her liable to expulsion from the examination or to be reported against by the Centre-in-Charge.
- A warning bell shall be rung fifteen minutes before the completion of the examination when the doors of the examination hall(s) shall be closed. Thereafter the examinees shall remain in their seats and must not leave the hall till the invigilators allow them to leave.
- Notwithstanding the issue of this Admit Card, the University shall have the right for any reason which may appear to be sufficient to cancel the admission of any examinee to any Examination Centre, whether before, during or after the examination. The University may also debar an examinee from appearing at any subsequent University examination(s) and the decision of the University in all such cases shall be final and binding.

By Order

**THE UNIVERSITY OF BURDWAN**  
  
**ADMIT CARD**



**B.A. SEMESTER-II EXAMINATION 2024**  
**4-Year Honours Programme under CCFUP of NEP 2020**

Name : **MOULINA DAS** Gender: **Female**

Son / Daughter of : **LATE BISWANATH DAS**

College Name : **HOOGHLY WOMEN'S COLLEGE**

Chance Count : **1**

Roll No : **230140640063** Registration No : **202301038492 of 2023-24** Examinee Category : **Regular**



*Moulina Das*

Subject	Course Type	Course Code	Course Title
<b>BENGALI</b>	<b>Major</b>	BENG2011	Bangla Sahityer Itihaas: Prachin O Madhyayug
<b>HISTORY</b>	<b>Minor</b>	HIST2021	History of India (550 CE to 1206 CE)
<b>ENVIRONMENTAL SCIENCE</b>	<b>MDC/IDC</b>	ENVSC2031	Biodiversity Conservation & Ecotourism
<b>ENGLISH</b>	<b>AEC</b>	ENGL2041	Functional English
<b>BENGALI</b>	<b>SEC</b>	BENG2051	Rachanashaktir Naipunya
<b>COMMON VALUE ADDED COURSE</b>	<b>VAC</b>	CVA2061	Understanding India

\*\*MDC/IDC : Multi/Interdisciplinary Course

Date of Commencement : **23.11.2024**

-----  
SIGNATURE OF THE EXAMINEE

*Anindya Zoti Pal*

CONTROLLER OF EXAMINATIONS

**INSTRUCTIONS TO THE EXAMINEE**

- An examinee must produce the valid Admit Card in the Examination Centre as and when asked for. Without the valid Admit Card no examinee will be allowed to enter into the Examination Centre.
- An examinee shall take his/her seat at least ten minutes before the commencement of the examination. In exceptional cases, the Centre-in-Charge may grant special permission to an examinee to enter into the Examination Centre after the commencement of the examination but in no case an examinee will be allowed to enter the Examination Centre after twenty minutes of the commencement of the examination. However, no extra time will be granted to such examinee.
- No examinee will be allowed to leave the examination hall till an hour has elapsed from the commencement of the examination. The examinee must hand over his/her answer-script, even if blank, to the Invigilator before leaving the examination hall.
- An examinee shall provide the relevant information only on the space provided in the answer script. Any additional information (viz. Candidate's name/College name etc.) shall lead to cancellation of examination of the paper/course concerned and/or the entire examination.
- An examinee is forbidden to carry into the examination hall or to have in his/her possession any book, note, paper, writings, scribbling or other electronic gadgets like Mobile Phones / Cellular Phones / Satellite Phones / Pagers / Digital Diaries / Programmable Calculators / Smart Watches. He/she will carry his/her Admit Card, Registration Certificate, pen or the like. Any article found in the possession of an examinee in contravention of these instructions shall be liable to be seized by the Invigilator/ Officer-in-Charge.
- An examinee shall neither help / try to help any other examinee nor obtain / try to obtain any help from any examinee or person inside the examination hall. Communication of any nature between an examinee and another examinee or any person during the examination, whether inside or outside the examination hall, is strictly forbidden.
- An examinee shall not write any objectionable or improper remark in his/her answer-script. He/she must not write anything on the question paper.
- An examinee is warned that adoption of unfair means or an attempt to adopt such means during the examination or any breach or attempt to breach any of these instructions or other examination regulations or any type of tampering with the Admit Card, will render him/her liable to expulsion from the examination or to be reported against by the Centre-in-Charge.
- A warning bell shall be rung fifteen minutes before the completion of the examination when the doors of the examination hall(s) shall be closed. Thereafter the examinees shall remain in their seats and must not leave the hall till the invigilators allow them to leave.
- Notwithstanding the issue of this Admit Card, the University shall have the right for any reason which may appear to be sufficient to cancel the admission of any examinee to any Examination Centre, whether before, during or after the examination. The University may also debar an examinee from appearing at any subsequent University examination(s) and the decision of the University in all such cases shall be final and binding.

**By Order**

**THE UNIVERSITY OF BURDWAN**  
  
**ADMIT CARD**



**B.A. SEMESTER-II EXAMINATION 2024**  
**4-Year Honours Programme under CCFUP of NEP 2020**

Name : **MOUMASHREE DAS** Gender: **Female**

Son / Daughter of : **MONOJ KUMAR DAS**

College Name : **HOOGHLY WOMEN'S COLLEGE**

Chance Count : **1**

Roll No : **230140640064** Registration No : **202301038493 of 2023-24** Examinee Category : **Regular**

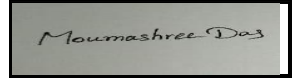

Subject	Course Type	Course Code	Course Title
ENGLISH	Major	ENGL2011	Plays, Novels, and Literary Terms
HISTORY	Minor	HIST2021	History of India (550 CE to 1206 CE)
ENVIRONMENTAL SCIENCE	MDC/IDC	ENVSC2031	Biodiversity Conservation & Ecotourism
ENGLISH	AEC	ENGL2041	Functional English
ENGLISH	SEC	ENGL2051	Creative Writing
COMMON VALUE ADDED COURSE	VAC	CVA2061	Understanding India

\*\*MDC/IDC : Multi/Interdisciplinary Course

Date of Commencement : **23.11.2024**

-----  
SIGNATURE OF THE EXAMINEE

*Anindya Zoti Pal*

CONTROLLER OF EXAMINATIONS

**INSTRUCTIONS TO THE EXAMINEE**

- An examinee must produce the valid Admit Card in the Examination Centre as and when asked for. Without the valid Admit Card no examinee will be allowed to enter into the Examination Centre.
- An examinee shall take his/her seat at least ten minutes before the commencement of the examination. In exceptional cases, the Centre-in-Charge may grant special permission to an examinee to enter into the Examination Centre after the commencement of the examination but in no case an examinee will be allowed to enter the Examination Centre after twenty minutes of the commencement of the examination. However, no extra time will be granted to such examinee.
- No examinee will be allowed to leave the examination hall till an hour has elapsed from the commencement of the examination. The examinee must hand over his/her answer-script, even if blank, to the Invigilator before leaving the examination hall.
- An examinee shall provide the relevant information only on the space provided in the answer script. Any additional information (viz. Candidate's name/College name etc.) shall lead to cancellation of examination of the paper/course concerned and/or the entire examination.
- An examinee is forbidden to carry into the examination hall or to have in his/her possession any book, note, paper, writings, scribbling or other electronic gadgets like Mobile Phones / Cellular Phones / Satellite Phones / Pagers / Digital Diaries / Programmable Calculators / Smart Watches. He/she will carry his/her Admit Card, Registration Certificate, pen or the like. Any article found in the possession of an examinee in contravention of these instructions shall be liable to be seized by the Invigilator/ Officer-in-Charge.
- An examinee shall neither help / try to help any other examinee nor obtain / try to obtain any help from any examinee or person inside the examination hall. Communication of any nature between an examinee and another examinee or any person during the examination, whether inside or outside the examination hall, is strictly forbidden.
- An examinee shall not write any objectionable or improper remark in his/her answer-script. He/she must not write anything on the question paper.
- An examinee is warned that adoption of unfair means or an attempt to adopt such means during the examination or any breach or attempt to breach any of these instructions or other examination regulations or any type of tampering with the Admit Card, will render him/her liable to expulsion from the examination or to be reported against by the Centre-in-Charge.
- A warning bell shall be rung fifteen minutes before the completion of the examination when the doors of the examination hall(s) shall be closed. Thereafter the examinees shall remain in their seats and must not leave the hall till the invigilators allow them to leave.
- Notwithstanding the issue of this Admit Card, the University shall have the right for any reason which may appear to be sufficient to cancel the admission of any examinee to any Examination Centre, whether before, during or after the examination. The University may also debar an examinee from appearing at any subsequent University examination(s) and the decision of the University in all such cases shall be final and binding.

By Order

**THE UNIVERSITY OF BURDWAN**  
  
**ADMIT CARD**



**B.A. SEMESTER-II EXAMINATION 2024**  
**4-Year Honours Programme under CCFUP of NEP 2020**

Name : **MOUMITA DUTTA** Gender: **Female**

Son / Daughter of : **SUBIR DUTTA**

College Name : **HOOGHLY WOMEN'S COLLEGE**

Chance Count : **1**

Roll No : **230140640065** Registration No : **202301038495 of 2023-24** Examinee Category : **Regular**



*Moumita Dutta*

Subject	Course Type	Course Code	Course Title
<b>BENGALI</b>	<b>Major</b>	BENG2011	Bangla Sahityer Itihaas: Prachin O Madhyayug
<b>HISTORY</b>	<b>Minor</b>	HIST2021	History of India (550 CE to 1206 CE)
<b>ENVIRONMENTAL SCIENCE</b>	<b>MDC/IDC</b>	ENVSC2031	Biodiversity Conservation & Ecotourism
<b>ENGLISH</b>	<b>AEC</b>	ENGL2041	Functional English
<b>BENGALI</b>	<b>SEC</b>	BENG2051	Rachanashaktir Naipunya
<b>COMMON VALUE ADDED COURSE</b>	<b>VAC</b>	CVA2061	Understanding India

\*\*MDC/IDC : Multi/Interdisciplinary Course

Date of Commencement : **23.11.2024**

-----  
SIGNATURE OF THE EXAMINEE

*Anindya Zoti Pal*

CONTROLLER OF EXAMINATIONS

**INSTRUCTIONS TO THE EXAMINEE**

- An examinee must produce the valid Admit Card in the Examination Centre as and when asked for. Without the valid Admit Card no examinee will be allowed to enter into the Examination Centre.
- An examinee shall take his/her seat at least ten minutes before the commencement of the examination. In exceptional cases, the Centre-in-Charge may grant special permission to an examinee to enter into the Examination Centre after the commencement of the examination but in no case an examinee will be allowed to enter the Examination Centre after twenty minutes of the commencement of the examination. However, no extra time will be granted to such examinee.
- No examinee will be allowed to leave the examination hall till an hour has elapsed from the commencement of the examination. The examinee must hand over his/her answer-script, even if blank, to the Invigilator before leaving the examination hall.
- An examinee shall provide the relevant information only on the space provided in the answer script. Any additional information (viz. Candidate's name/College name etc.) shall lead to cancellation of examination of the paper/course concerned and/or the entire examination.
- An examinee is forbidden to carry into the examination hall or to have in his/her possession any book, note, paper, writings, scribbling or other electronic gadgets like Mobile Phones / Cellular Phones / Satellite Phones / Pagers / Digital Diaries / Programmable Calculators / Smart Watches. He/she will carry his/her Admit Card, Registration Certificate, pen or the like. Any article found in the possession of an examinee in contravention of these instructions shall be liable to be seized by the Invigilator/ Officer-in-Charge.
- An examinee shall neither help / try to help any other examinee nor obtain / try to obtain any help from any examinee or person inside the examination hall. Communication of any nature between an examinee and another examinee or any person during the examination, whether inside or outside the examination hall, is strictly forbidden.
- An examinee shall not write any objectionable or improper remark in his/her answer-script. He/she must not write anything on the question paper.
- An examinee is warned that adoption of unfair means or an attempt to adopt such means during the examination or any breach or attempt to breach any of these instructions or other examination regulations or any type of tampering with the Admit Card, will render him/her liable to expulsion from the examination or to be reported against by the Centre-in-Charge.
- A warning bell shall be rung fifteen minutes before the completion of the examination when the doors of the examination hall(s) shall be closed. Thereafter the examinees shall remain in their seats and must not leave the hall till the invigilators allow them to leave.
- Notwithstanding the issue of this Admit Card, the University shall have the right for any reason which may appear to be sufficient to cancel the admission of any examinee to any Examination Centre, whether before, during or after the examination. The University may also debar an examinee from appearing at any subsequent University examination(s) and the decision of the University in all such cases shall be final and binding.

By Order

**THE UNIVERSITY OF BURDWAN**  
  
**ADMIT CARD**



**B.A. SEMESTER-II EXAMINATION 2024**  
**4-Year Honours Programme under CCFUP of NEP 2020**

Name : **NANDINI CHOUDHURY** Gender: **Female**

Son / Daughter of : **SUMATH KUMAR CHOUDHURY**

College Name : **HOOGHLY WOMEN'S COLLEGE**

Chance Count : **1**

Roll No : **230140640067** Registration No : **202301038503 of 2023-24** Examinee Category : **Regular**



*Nandini Choudhury*

Subject	Course Type	Course Code	Course Title
<b>MUSIC</b>	<b>Major</b>	MUSC2011	Swaramalika, Drut Kheyal, Rabindra Sangeet and Talas
<b>HISTORY</b>	<b>Minor</b>	HIST2021	History of India (550 CE to 1206 CE)
<b>ENVIRONMENTAL SCIENCE</b>	<b>MDC/IDC</b>	ENVSC2031	Biodiversity Conservation & Ecotourism
<b>ENGLISH</b>	<b>AEC</b>	ENGL2041	Functional English
<b>MUSIC</b>	<b>SEC</b>	MUSC2051	Tanpura Playing
<b>COMMON VALUE ADDED COURSE</b>	<b>VAC</b>	CVA2061	Understanding India

\*\*MDC/IDC : Multi/Interdisciplinary Course

Date of Commencement : **23.11.2024**

-----  
SIGNATURE OF THE EXAMINEE

*Anindya Zoti Pal*

CONTROLLER OF EXAMINATIONS

**INSTRUCTIONS TO THE EXAMINEE**

- An examinee must produce the valid Admit Card in the Examination Centre as and when asked for. Without the valid Admit Card no examinee will be allowed to enter into the Examination Centre.
- An examinee shall take his/her seat at least ten minutes before the commencement of the examination. In exceptional cases, the Centre-in-Charge may grant special permission to an examinee to enter into the Examination Centre after the commencement of the examination but in no case an examinee will be allowed to enter the Examination Centre after twenty minutes of the commencement of the examination. However, no extra time will be granted to such examinee.
- No examinee will be allowed to leave the examination hall till an hour has elapsed from the commencement of the examination. The examinee must hand over his/her answer-script, even if blank, to the Invigilator before leaving the examination hall.
- An examinee shall provide the relevant information only on the space provided in the answer script. Any additional information (viz. Candidate's name/College name etc.) shall lead to cancellation of examination of the paper/course concerned and/or the entire examination.
- An examinee is forbidden to carry into the examination hall or to have in his/her possession any book, note, paper, writings, scribbling or other electronic gadgets like Mobile Phones / Cellular Phones / Satellite Phones / Pagers / Digital Diaries / Programmable Calculators / Smart Watches. He/she will carry his/her Admit Card, Registration Certificate, pen or the like. Any article found in the possession of an examinee in contravention of these instructions shall be liable to be seized by the Invigilator/ Officer-in-Charge.
- An examinee shall neither help / try to help any other examinee nor obtain / try to obtain any help from any examinee or person inside the examination hall. Communication of any nature between an examinee and another examinee or any person during the examination, whether inside or outside the examination hall, is strictly forbidden.
- An examinee shall not write any objectionable or improper remark in his/her answer-script. He/she must not write anything on the question paper.
- An examinee is warned that adoption of unfair means or an attempt to adopt such means during the examination or any breach or attempt to breach any of these instructions or other examination regulations or any type of tampering with the Admit Card, will render him/her liable to expulsion from the examination or to be reported against by the Centre-in-Charge.
- A warning bell shall be rung fifteen minutes before the completion of the examination when the doors of the examination hall(s) shall be closed. Thereafter the examinees shall remain in their seats and must not leave the hall till the invigilators allow them to leave.
- Notwithstanding the issue of this Admit Card, the University shall have the right for any reason which may appear to be sufficient to cancel the admission of any examinee to any Examination Centre, whether before, during or after the examination. The University may also debar an examinee from appearing at any subsequent University examination(s) and the decision of the University in all such cases shall be final and binding.

By Order



**THE UNIVERSITY OF BURDWAN**  
  
**ADMIT CARD**



**B.A. SEMESTER-II EXAMINATION 2024**  
**4-Year Honours Programme under CCFUP of NEP 2020**

Name : **NASIMA KHATOON** Gender: **Female**

Son / Daughter of : **MD MUNNA MIYA**

College Name : **HOOGHLY WOMEN'S COLLEGE**

Chance Count : **1**

Roll No : **230140640068** Registration No : **202301038504 of 2023-24** Examinee Category : **Regular**



*Nasima Khatoon*

Subject	Course Type	Course Code	Course Title
<b>HISTORY</b>	<b>Major</b>	HIST2011	History of Ancient World Civilization
<b>PHILOSOPHY</b>	<b>Minor</b>	PHIL2021	Philosophy: Indian and Western -II
<b>ENVIRONMENTAL SCIENCE</b>	<b>MDC/IDC</b>	ENVSC2031	Biodiversity Conservation & Ecotourism
<b>ENGLISH</b>	<b>AEC</b>	ENGL2041	Functional English
<b>HISTORY</b>	<b>SEC</b>	HIST2051	Archives and Museums
<b>COMMON VALUE ADDED COURSE</b>	<b>VAC</b>	CVA2061	Understanding India

\*\*MDC/IDC : Multi/Interdisciplinary Course

Date of Commencement : **23.11.2024**

-----  
SIGNATURE OF THE EXAMINEE

*Anindya Zoti Pal*

CONTROLLER OF EXAMINATIONS

**INSTRUCTIONS TO THE EXAMINEE**

- An examinee must produce the valid Admit Card in the Examination Centre as and when asked for. Without the valid Admit Card no examinee will be allowed to enter into the Examination Centre.
- An examinee shall take his/her seat at least ten minutes before the commencement of the examination. In exceptional cases, the Centre-in-Charge may grant special permission to an examinee to enter into the Examination Centre after the commencement of the examination but in no case an examinee will be allowed to enter the Examination Centre after twenty minutes of the commencement of the examination. However, no extra time will be granted to such examinee.
- No examinee will be allowed to leave the examination hall till an hour has elapsed from the commencement of the examination. The examinee must hand over his/her answer-script, even if blank, to the Invigilator before leaving the examination hall.
- An examinee shall provide the relevant information only on the space provided in the answer script. Any additional information (viz. Candidate's name/College name etc.) shall lead to cancellation of examination of the paper/course concerned and/or the entire examination.
- An examinee is forbidden to carry into the examination hall or to have in his/her possession any book, note, paper, writings, scribbling or other electronic gadgets like Mobile Phones / Cellular Phones / Satellite Phones / Pagers / Digital Diaries / Programmable Calculators / Smart Watches. He/she will carry his/her Admit Card, Registration Certificate, pen or the like. Any article found in the possession of an examinee in contravention of these instructions shall be liable to be seized by the Invigilator/ Officer-in-Charge.
- An examinee shall neither help / try to help any other examinee nor obtain / try to obtain any help from any examinee or person inside the examination hall. Communication of any nature between an examinee and another examinee or any person during the examination, whether inside or outside the examination hall, is strictly forbidden.
- An examinee shall not write any objectionable or improper remark in his/her answer-script. He/she must not write anything on the question paper.
- An examinee is warned that adoption of unfair means or an attempt to adopt such means during the examination or any breach or attempt to breach any of these instructions or other examination regulations or any type of tampering with the Admit Card, will render him/her liable to expulsion from the examination or to be reported against by the Centre-in-Charge.
- A warning bell shall be rung fifteen minutes before the completion of the examination when the doors of the examination hall(s) shall be closed. Thereafter the examinees shall remain in their seats and must not leave the hall till the invigilators allow them to leave.
- Notwithstanding the issue of this Admit Card, the University shall have the right for any reason which may appear to be sufficient to cancel the admission of any examinee to any Examination Centre, whether before, during or after the examination. The University may also debar an examinee from appearing at any subsequent University examination(s) and the decision of the University in all such cases shall be final and binding.

**By Order**

**THE UNIVERSITY OF BURDWAN**  
  
**ADMIT CARD**



**B.A. SEMESTER-II EXAMINATION 2024**  
**4-Year Honours Programme under CCFUP of NEP 2020**

Name : **NASRIN SULTANA** Gender: **Female**

Son / Daughter of : **MD JARJIS ALI**

College Name : **HOOGHLY WOMEN'S COLLEGE**

Chance Count : **1**

Roll No : **230140640069** Registration No : **202301038505 of 2023-24** Examinee Category : **Regular**



*Nasrin Sultana*

Subject	Course Type	Course Code	Course Title
ENGLISH	Major	ENGL2011	Plays, Novels, and Literary Terms
BENGALI	Minor	BENG2021	Bangla Sahityer Itihaas: Prachin O Madhyayug
ENVIRONMENTAL SCIENCE	MDC/IDC	ENVSC2031	Biodiversity Conservation & Ecotourism
ENGLISH	AEC	ENGL2041	Functional English
ENGLISH	SEC	ENGL2051	Creative Writing
COMMON VALUE ADDED COURSE	VAC	CVA2061	Understanding India

\*\*MDC/IDC : Multi/Interdisciplinary Course

Date of Commencement : **23.11.2024**

-----  
SIGNATURE OF THE EXAMINEE

*Anindya Zoti Pal*

CONTROLLER OF EXAMINATIONS

**INSTRUCTIONS TO THE EXAMINEE**

- An examinee must produce the valid Admit Card in the Examination Centre as and when asked for. Without the valid Admit Card no examinee will be allowed to enter into the Examination Centre.
- An examinee shall take his/her seat at least ten minutes before the commencement of the examination. In exceptional cases, the Centre-in-Charge may grant special permission to an examinee to enter into the Examination Centre after the commencement of the examination but in no case an examinee will be allowed to enter the Examination Centre after twenty minutes of the commencement of the examination. However, no extra time will be granted to such examinee.
- No examinee will be allowed to leave the examination hall till an hour has elapsed from the commencement of the examination. The examinee must hand over his/her answer-script, even if blank, to the Invigilator before leaving the examination hall.
- An examinee shall provide the relevant information only on the space provided in the answer script. Any additional information (viz. Candidate's name/College name etc.) shall lead to cancellation of examination of the paper/course concerned and/or the entire examination.
- An examinee is forbidden to carry into the examination hall or to have in his/her possession any book, note, paper, writings, scribbling or other electronic gadgets like Mobile Phones / Cellular Phones / Satellite Phones / Pagers / Digital Diaries / Programmable Calculators / Smart Watches. He/she will carry his/her Admit Card, Registration Certificate, pen or the like. Any article found in the possession of an examinee in contravention of these instructions shall be liable to be seized by the Invigilator/ Officer-in-Charge.
- An examinee shall neither help / try to help any other examinee nor obtain / try to obtain any help from any examinee or person inside the examination hall. Communication of any nature between an examinee and another examinee or any person during the examination, whether inside or outside the examination hall, is strictly forbidden.
- An examinee shall not write any objectionable or improper remark in his/her answer-script. He/she must not write anything on the question paper.
- An examinee is warned that adoption of unfair means or an attempt to adopt such means during the examination or any breach or attempt to breach any of these instructions or other examination regulations or any type of tampering with the Admit Card, will render him/her liable to expulsion from the examination or to be reported against by the Centre-in-Charge.
- A warning bell shall be rung fifteen minutes before the completion of the examination when the doors of the examination hall(s) shall be closed. Thereafter the examinees shall remain in their seats and must not leave the hall till the invigilators allow them to leave.
- Notwithstanding the issue of this Admit Card, the University shall have the right for any reason which may appear to be sufficient to cancel the admission of any examinee to any Examination Centre, whether before, during or after the examination. The University may also debar an examinee from appearing at any subsequent University examination(s) and the decision of the University in all such cases shall be final and binding.

By Order

**THE UNIVERSITY OF BURDWAN**  
  
**ADMIT CARD**



**B.A. SEMESTER-II EXAMINATION 2024**  
**4-Year Honours Programme under CCFUP of NEP 2020**

Name : **NISHA MAL** Gender: **Female**

Son / Daughter of : **SOMNATH MAL**

College Name : **HOOGHLY WOMEN'S COLLEGE**

Chance Count : **1**

Roll No : **230140640071** Registration No : **202301038509 of 2023-24** Examinee Category : **Regular**



*Nisha Mal*

Subject	Course Type	Course Code	Course Title
<b>POLITICAL SCIENCE</b>	<b>Major</b>	POLS2011	Political Theory
<b>HISTORY</b>	<b>Minor</b>	HIST2021	History of India (550 CE to 1206 CE)
<b>ENVIRONMENTAL SCIENCE</b>	<b>MDC/IDC</b>	ENVSC2031	Biodiversity Conservation & Ecotourism
<b>ENGLISH</b>	<b>AEC</b>	ENGL2041	Functional English
<b>POLITICAL SCIENCE</b>	<b>SEC</b>	POLS2051	Legislative Support
<b>COMMON VALUE ADDED COURSE</b>	<b>VAC</b>	CVA2061	Understanding India

\*\*MDC/IDC : Multi/Interdisciplinary Course

Date of Commencement : **23.11.2024**

-----  
SIGNATURE OF THE EXAMINEE

*Anindya Zoti Pal*

CONTROLLER OF EXAMINATIONS

**INSTRUCTIONS TO THE EXAMINEE**

- An examinee must produce the valid Admit Card in the Examination Centre as and when asked for. Without the valid Admit Card no examinee will be allowed to enter into the Examination Centre.
- An examinee shall take his/her seat at least ten minutes before the commencement of the examination. In exceptional cases, the Centre-in-Charge may grant special permission to an examinee to enter into the Examination Centre after the commencement of the examination but in no case an examinee will be allowed to enter the Examination Centre after twenty minutes of the commencement of the examination. However, no extra time will be granted to such examinee.
- No examinee will be allowed to leave the examination hall till an hour has elapsed from the commencement of the examination. The examinee must hand over his/her answer-script, even if blank, to the Invigilator before leaving the examination hall.
- An examinee shall provide the relevant information only on the space provided in the answer script. Any additional information (viz. Candidate's name/College name etc.) shall lead to cancellation of examination of the paper/course concerned and/or the entire examination.
- An examinee is forbidden to carry into the examination hall or to have in his/her possession any book, note, paper, writings, scribbling or other electronic gadgets like Mobile Phones / Cellular Phones / Satellite Phones / Pagers / Digital Diaries / Programmable Calculators / Smart Watches. He/she will carry his/her Admit Card, Registration Certificate, pen or the like. Any article found in the possession of an examinee in contravention of these instructions shall be liable to be seized by the Invigilator/ Officer-in-Charge.
- An examinee shall neither help / try to help any other examinee nor obtain / try to obtain any help from any examinee or person inside the examination hall. Communication of any nature between an examinee and another examinee or any person during the examination, whether inside or outside the examination hall, is strictly forbidden.
- An examinee shall not write any objectionable or improper remark in his/her answer-script. He/she must not write anything on the question paper.
- An examinee is warned that adoption of unfair means or an attempt to adopt such means during the examination or any breach or attempt to breach any of these instructions or other examination regulations or any type of tampering with the Admit Card, will render him/her liable to expulsion from the examination or to be reported against by the Centre-in-Charge.
- A warning bell shall be rung fifteen minutes before the completion of the examination when the doors of the examination hall(s) shall be closed. Thereafter the examinees shall remain in their seats and must not leave the hall till the invigilators allow them to leave.
- Notwithstanding the issue of this Admit Card, the University shall have the right for any reason which may appear to be sufficient to cancel the admission of any examinee to any Examination Centre, whether before, during or after the examination. The University may also debar an examinee from appearing at any subsequent University examination(s) and the decision of the University in all such cases shall be final and binding.

By Order

**THE UNIVERSITY OF BURDWAN**  
  
**ADMIT CARD**



**B.A. SEMESTER-II EXAMINATION 2024**  
**4-Year Honours Programme under CCFUP of NEP 2020**

Name : **NISHA RAM** Gender: **Female**

Son / Daughter of : **RAM PRABESH RAM**

College Name : **HOOGHLY WOMEN'S COLLEGE**

Chance Count : **1**

Roll No : **230140640072** Registration No : **202301038510 of 2023-24** Examinee Category : **Regular**

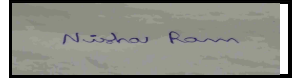

Subject	Course Type	Course Code	Course Title
<b>HISTORY</b>	<b>Major</b>	HIST2011	History of Ancient World Civilization
<b>ENGLISH</b>	<b>Minor</b>	ENGL2021	Plays and Novels
<b>ENVIRONMENTAL SCIENCE</b>	<b>MDC/IDC</b>	ENVSC2031	Biodiversity Conservation & Ecotourism
<b>ENGLISH</b>	<b>AEC</b>	ENGL2041	Functional English
<b>HISTORY</b>	<b>SEC</b>	HIST2051	Archives and Museums
<b>COMMON VALUE ADDED COURSE</b>	<b>VAC</b>	CVA2061	Understanding India

\*\*MDC/IDC : Multi/Interdisciplinary Course

Date of Commencement : **23.11.2024**

-----  
SIGNATURE OF THE EXAMINEE

*Anindya Zoti Pal*

CONTROLLER OF EXAMINATIONS

**INSTRUCTIONS TO THE EXAMINEE**

- An examinee must produce the valid Admit Card in the Examination Centre as and when asked for. Without the valid Admit Card no examinee will be allowed to enter into the Examination Centre.
- An examinee shall take his/her seat at least ten minutes before the commencement of the examination. In exceptional cases, the Centre-in-Charge may grant special permission to an examinee to enter into the Examination Centre after the commencement of the examination but in no case an examinee will be allowed to enter the Examination Centre after twenty minutes of the commencement of the examination. However, no extra time will be granted to such examinee.
- No examinee will be allowed to leave the examination hall till an hour has elapsed from the commencement of the examination. The examinee must hand over his/her answer-script, even if blank, to the Invigilator before leaving the examination hall.
- An examinee shall provide the relevant information only on the space provided in the answer script. Any additional information (viz. Candidate's name/College name etc.) shall lead to cancellation of examination of the paper/course concerned and/or the entire examination.
- An examinee is forbidden to carry into the examination hall or to have in his/her possession any book, note, paper, writings, scribbling or other electronic gadgets like Mobile Phones / Cellular Phones / Satellite Phones / Pagers / Digital Diaries / Programmable Calculators / Smart Watches. He/she will carry his/her Admit Card, Registration Certificate, pen or the like. Any article found in the possession of an examinee in contravention of these instructions shall be liable to be seized by the Invigilator/ Officer-in-Charge.
- An examinee shall neither help / try to help any other examinee nor obtain / try to obtain any help from any examinee or person inside the examination hall. Communication of any nature between an examinee and another examinee or any person during the examination, whether inside or outside the examination hall, is strictly forbidden.
- An examinee shall not write any objectionable or improper remark in his/her answer-script. He/she must not write anything on the question paper.
- An examinee is warned that adoption of unfair means or an attempt to adopt such means during the examination or any breach or attempt to breach any of these instructions or other examination regulations or any type of tampering with the Admit Card, will render him/her liable to expulsion from the examination or to be reported against by the Centre-in-Charge.
- A warning bell shall be rung fifteen minutes before the completion of the examination when the doors of the examination hall(s) shall be closed. Thereafter the examinees shall remain in their seats and must not leave the hall till the invigilators allow them to leave.
- Notwithstanding the issue of this Admit Card, the University shall have the right for any reason which may appear to be sufficient to cancel the admission of any examinee to any Examination Centre, whether before, during or after the examination. The University may also debar an examinee from appearing at any subsequent University examination(s) and the decision of the University in all such cases shall be final and binding.

By Order

**THE UNIVERSITY OF BURDWAN**  
  
**ADMIT CARD**



**B.A. SEMESTER-II EXAMINATION 2024**  
**4-Year Honours Programme under CCFUP of NEP 2020**

Name : **NOURIN YASMIN** Gender: **Female**

Son / Daughter of : **MD. ASIF**

College Name : **HOOGHLY WOMEN'S COLLEGE**

Chance Count : **1**

Roll No : **230140640073** Registration No : **202301038511 of 2023-24** Examinee Category : **Regular**



*Nourin Yasmin*

Subject	Course Type	Course Code	Course Title
<b>EDUCATION</b>	<b>Major</b>	EDUC2011	Educational Psychology-I
<b>HISTORY</b>	<b>Minor</b>	HIST2021	History of India (550 CE to 1206 CE)
<b>ENVIRONMENTAL SCIENCE</b>	<b>MDC/IDC</b>	ENVSC2031	Biodiversity Conservation & Ecotourism
<b>ENGLISH</b>	<b>AEC</b>	ENGL2041	Functional English
<b>EDUCATION</b>	<b>SEC</b>	EDUC2051	Education of Children with Special Needs
<b>COMMON VALUE ADDED COURSE</b>	<b>VAC</b>	CVA2061	Understanding India

\*\*MDC/IDC : Multi/Interdisciplinary Course

Date of Commencement : **23.11.2024**

-----  
SIGNATURE OF THE EXAMINEE

*Anindya Zohi Pal*

CONTROLLER OF EXAMINATIONS

**INSTRUCTIONS TO THE EXAMINEE**

- An examinee must produce the valid Admit Card in the Examination Centre as and when asked for. Without the valid Admit Card no examinee will be allowed to enter into the Examination Centre.
- An examinee shall take his/her seat at least ten minutes before the commencement of the examination. In exceptional cases, the Centre-in-Charge may grant special permission to an examinee to enter into the Examination Centre after the commencement of the examination but in no case an examinee will be allowed to enter the Examination Centre after twenty minutes of the commencement of the examination. However, no extra time will be granted to such examinee.
- No examinee will be allowed to leave the examination hall till an hour has elapsed from the commencement of the examination. The examinee must hand over his/her answer-script, even if blank, to the Invigilator before leaving the examination hall.
- An examinee shall provide the relevant information only on the space provided in the answer script. Any additional information (viz. Candidate's name/College name etc.) shall lead to cancellation of examination of the paper/course concerned and/or the entire examination.
- An examinee is forbidden to carry into the examination hall or to have in his/her possession any book, note, paper, writings, scribbling or other electronic gadgets like Mobile Phones / Cellular Phones / Satellite Phones / Pagers / Digital Diaries / Programmable Calculators / Smart Watches. He/she will carry his/her Admit Card, Registration Certificate, pen or the like. Any article found in the possession of an examinee in contravention of these instructions shall be liable to be seized by the Invigilator/ Officer-in-Charge.
- An examinee shall neither help / try to help any other examinee nor obtain / try to obtain any help from any examinee or person inside the examination hall. Communication of any nature between an examinee and another examinee or any person during the examination, whether inside or outside the examination hall, is strictly forbidden.
- An examinee shall not write any objectionable or improper remark in his/her answer-script. He/she must not write anything on the question paper.
- An examinee is warned that adoption of unfair means or an attempt to adopt such means during the examination or any breach or attempt to breach any of these instructions or other examination regulations or any type of tampering with the Admit Card, will render him/her liable to expulsion from the examination or to be reported against by the Centre-in-Charge.
- A warning bell shall be rung fifteen minutes before the completion of the examination when the doors of the examination hall(s) shall be closed. Thereafter the examinees shall remain in their seats and must not leave the hall till the invigilators allow them to leave.
- Notwithstanding the issue of this Admit Card, the University shall have the right for any reason which may appear to be sufficient to cancel the admission of any examinee to any Examination Centre, whether before, during or after the examination. The University may also debar an examinee from appearing at any subsequent University examination(s) and the decision of the University in all such cases shall be final and binding.

**By Order**

**THE UNIVERSITY OF BURDWAN**  
  
**ADMIT CARD**



**B.A. SEMESTER-II EXAMINATION 2024**  
**4-Year Honours Programme under CCFUP of NEP 2020**

Name : **PRIYANKA GHOSH** Gender: **Female**

Son / Daughter of : **NABA KUMAR GHOSH**

College Name : **HOOGHLY WOMEN'S COLLEGE**

Chance Count : **1**

Roll No : **230140640074** Registration No : **202301038519 of 2023-24** Examinee Category : **Regular**



*Priyanka Ghosh.*

Subject	Course Type	Course Code	Course Title
<b>POLITICAL SCIENCE</b>	<b>Major</b>	POLS2011	Political Theory
<b>HISTORY</b>	<b>Minor</b>	HIST2021	History of India (550 CE to 1206 CE)
<b>BOTANY</b>	<b>MDC/IDC</b>	BOTN2031	Medicinal Plants and Phytochemistry
<b>ENGLISH</b>	<b>AEC</b>	ENGL2041	Functional English
<b>POLITICAL SCIENCE</b>	<b>SEC</b>	POLS2051	Legislative Support
<b>COMMON VALUE ADDED COURSE</b>	<b>VAC</b>	CVA2061	Understanding India

\*\*MDC/IDC : Multi/Interdisciplinary Course

Date of Commencement : **23.11.2024**

-----  
SIGNATURE OF THE EXAMINEE

*Anindya Zoti Pal*

CONTROLLER OF EXAMINATIONS

**INSTRUCTIONS TO THE EXAMINEE**

- An examinee must produce the valid Admit Card in the Examination Centre as and when asked for. Without the valid Admit Card no examinee will be allowed to enter into the Examination Centre.
- An examinee shall take his/her seat at least ten minutes before the commencement of the examination. In exceptional cases, the Centre-in-Charge may grant special permission to an examinee to enter into the Examination Centre after the commencement of the examination but in no case an examinee will be allowed to enter the Examination Centre after twenty minutes of the commencement of the examination. However, no extra time will be granted to such examinee.
- No examinee will be allowed to leave the examination hall till an hour has elapsed from the commencement of the examination. The examinee must hand over his/her answer-script, even if blank, to the Invigilator before leaving the examination hall.
- An examinee shall provide the relevant information only on the space provided in the answer script. Any additional information (viz. Candidate's name/College name etc.) shall lead to cancellation of examination of the paper/course concerned and/or the entire examination.
- An examinee is forbidden to carry into the examination hall or to have in his/her possession any book, note, paper, writings, scribbling or other electronic gadgets like Mobile Phones / Cellular Phones / Satellite Phones / Pagers / Digital Diaries / Programmable Calculators / Smart Watches. He/she will carry his/her Admit Card, Registration Certificate, pen or the like. Any article found in the possession of an examinee in contravention of these instructions shall be liable to be seized by the Invigilator/ Officer-in-Charge.
- An examinee shall neither help / try to help any other examinee nor obtain / try to obtain any help from any examinee or person inside the examination hall. Communication of any nature between an examinee and another examinee or any person during the examination, whether inside or outside the examination hall, is strictly forbidden.
- An examinee shall not write any objectionable or improper remark in his/her answer-script. He/she must not write anything on the question paper.
- An examinee is warned that adoption of unfair means or an attempt to adopt such means during the examination or any breach or attempt to breach any of these instructions or other examination regulations or any type of tampering with the Admit Card, will render him/her liable to expulsion from the examination or to be reported against by the Centre-in-Charge.
- A warning bell shall be rung fifteen minutes before the completion of the examination when the doors of the examination hall(s) shall be closed. Thereafter the examinees shall remain in their seats and must not leave the hall till the invigilators allow them to leave.
- Notwithstanding the issue of this Admit Card, the University shall have the right for any reason which may appear to be sufficient to cancel the admission of any examinee to any Examination Centre, whether before, during or after the examination. The University may also debar an examinee from appearing at any subsequent University examination(s) and the decision of the University in all such cases shall be final and binding.

By Order



**THE UNIVERSITY OF BURDWAN**  
  
**ADMIT CARD**



**B.A. SEMESTER-II EXAMINATION 2024**  
**4-Year Honours Programme under CCFUP of NEP 2020**

Name : **PRIYANKA PRADHAN** Gender: **Female**

Son / Daughter of : **SURAJIT PRADHAN**

College Name : **HOOGHLY WOMEN'S COLLEGE**

Chance Count : **1**

Roll No : **230140640075** Registration No : **202301038520 of 2023-24** Examinee Category : **Regular**



*Priyanka Pradhan.*

Subject	Course Type	Course Code	Course Title
<b>HISTORY</b>	<b>Major</b>	HIST2011	History of Ancient World Civilization
<b>PHILOSOPHY</b>	<b>Minor</b>	PHIL2021	Philosophy: Indian and Western -II
<b>ENVIRONMENTAL SCIENCE</b>	<b>MDC/IDC</b>	ENVSC2031	Biodiversity Conservation & Ecotourism
<b>ENGLISH</b>	<b>AEC</b>	ENGL2041	Functional English
<b>HISTORY</b>	<b>SEC</b>	HIST2051	Archives and Museums
<b>COMMON VALUE ADDED COURSE</b>	<b>VAC</b>	CVA2061	Understanding India

\*\*MDC/IDC : Multi/Interdisciplinary Course

Date of Commencement : **23.11.2024**

-----  
SIGNATURE OF THE EXAMINEE

*Anindya Zoti Pal*

CONTROLLER OF EXAMINATIONS

**INSTRUCTIONS TO THE EXAMINEE**

- An examinee must produce the valid Admit Card in the Examination Centre as and when asked for. Without the valid Admit Card no examinee will be allowed to enter into the Examination Centre.
- An examinee shall take his/her seat at least ten minutes before the commencement of the examination. In exceptional cases, the Centre-in-Charge may grant special permission to an examinee to enter into the Examination Centre after the commencement of the examination but in no case an examinee will be allowed to enter the Examination Centre after twenty minutes of the commencement of the examination. However, no extra time will be granted to such examinee.
- No examinee will be allowed to leave the examination hall till an hour has elapsed from the commencement of the examination. The examinee must hand over his/her answer-script, even if blank, to the Invigilator before leaving the examination hall.
- An examinee shall provide the relevant information only on the space provided in the answer script. Any additional information (viz. Candidate's name/College name etc.) shall lead to cancellation of examination of the paper/course concerned and/or the entire examination.
- An examinee is forbidden to carry into the examination hall or to have in his/her possession any book, note, paper, writings, scribbling or other electronic gadgets like Mobile Phones / Cellular Phones / Satellite Phones / Pagers / Digital Diaries / Programmable Calculators / Smart Watches. He/she will carry his/her Admit Card, Registration Certificate, pen or the like. Any article found in the possession of an examinee in contravention of these instructions shall be liable to be seized by the Invigilator/ Officer-in-Charge.
- An examinee shall neither help / try to help any other examinee nor obtain / try to obtain any help from any examinee or person inside the examination hall. Communication of any nature between an examinee and another examinee or any person during the examination, whether inside or outside the examination hall, is strictly forbidden.
- An examinee shall not write any objectionable or improper remark in his/her answer-script. He/she must not write anything on the question paper.
- An examinee is warned that adoption of unfair means or an attempt to adopt such means during the examination or any breach or attempt to breach any of these instructions or other examination regulations or any type of tampering with the Admit Card, will render him/her liable to expulsion from the examination or to be reported against by the Centre-in-Charge.
- A warning bell shall be rung fifteen minutes before the completion of the examination when the doors of the examination hall(s) shall be closed. Thereafter the examinees shall remain in their seats and must not leave the hall till the invigilators allow them to leave.
- Notwithstanding the issue of this Admit Card, the University shall have the right for any reason which may appear to be sufficient to cancel the admission of any examinee to any Examination Centre, whether before, during or after the examination. The University may also debar an examinee from appearing at any subsequent University examination(s) and the decision of the University in all such cases shall be final and binding.

By Order

**THE UNIVERSITY OF BURDWAN**  
  
**ADMIT CARD**



**B.A. SEMESTER-II EXAMINATION 2024**  
**4-Year Honours Programme under CCFUP of NEP 2020**

Name : **PRIYANKA PRASAD** Gender: **Female**

Son / Daughter of : **BIRENDRA PRASAD**

College Name : **HOOGHLY WOMEN'S COLLEGE**

Chance Count : **1**

Roll No : **230140640076** Registration No : **202301038521 of 2023-24** Examinee Category : **Regular**



*Priyanka Prasad*

Subject	Course Type	Course Code	Course Title
ENGLISH	Major	ENGL2011	Plays, Novels, and Literary Terms
EDUCATION	Minor	EDUC2021	Educational Psychology
ENVIRONMENTAL SCIENCE	MDC/IDC	ENVSC2031	Biodiversity Conservation & Ecotourism
ENGLISH	AEC	ENGL2041	Functional English
ENGLISH	SEC	ENGL2051	Creative Writing
COMMON VALUE ADDED COURSE	VAC	CVA2061	Understanding India

\*\*MDC/IDC : Multi/Interdisciplinary Course

Date of Commencement : **23.11.2024**

-----  
SIGNATURE OF THE EXAMINEE

*Anindya Zoti Pal*

CONTROLLER OF EXAMINATIONS

**INSTRUCTIONS TO THE EXAMINEE**

- An examinee must produce the valid Admit Card in the Examination Centre as and when asked for. Without the valid Admit Card no examinee will be allowed to enter into the Examination Centre.
- An examinee shall take his/her seat at least ten minutes before the commencement of the examination. In exceptional cases, the Centre-in-Charge may grant special permission to an examinee to enter into the Examination Centre after the commencement of the examination but in no case an examinee will be allowed to enter the Examination Centre after twenty minutes of the commencement of the examination. However, no extra time will be granted to such examinee.
- No examinee will be allowed to leave the examination hall till an hour has elapsed from the commencement of the examination. The examinee must hand over his/her answer-script, even if blank, to the Invigilator before leaving the examination hall.
- An examinee shall provide the relevant information only on the space provided in the answer script. Any additional information (viz. Candidate's name/College name etc.) shall lead to cancellation of examination of the paper/course concerned and/or the entire examination.
- An examinee is forbidden to carry into the examination hall or to have in his/her possession any book, note, paper, writings, scribbling or other electronic gadgets like Mobile Phones / Cellular Phones / Satellite Phones / Pagers / Digital Diaries / Programmable Calculators / Smart Watches. He/she will carry his/her Admit Card, Registration Certificate, pen or the like. Any article found in the possession of an examinee in contravention of these instructions shall be liable to be seized by the Invigilator/ Officer-in-Charge.
- An examinee shall neither help / try to help any other examinee nor obtain / try to obtain any help from any examinee or person inside the examination hall. Communication of any nature between an examinee and another examinee or any person during the examination, whether inside or outside the examination hall, is strictly forbidden.
- An examinee shall not write any objectionable or improper remark in his/her answer-script. He/she must not write anything on the question paper.
- An examinee is warned that adoption of unfair means or an attempt to adopt such means during the examination or any breach or attempt to breach any of these instructions or other examination regulations or any type of tampering with the Admit Card, will render him/her liable to expulsion from the examination or to be reported against by the Centre-in-Charge.
- A warning bell shall be rung fifteen minutes before the completion of the examination when the doors of the examination hall(s) shall be closed. Thereafter the examinees shall remain in their seats and must not leave the hall till the invigilators allow them to leave.
- Notwithstanding the issue of this Admit Card, the University shall have the right for any reason which may appear to be sufficient to cancel the admission of any examinee to any Examination Centre, whether before, during or after the examination. The University may also debar an examinee from appearing at any subsequent University examination(s) and the decision of the University in all such cases shall be final and binding.

By Order

**THE UNIVERSITY OF BURDWAN**  
  
**ADMIT CARD**



**B.A. SEMESTER-II EXAMINATION 2024**  
**4-Year Honours Programme under CCFUP of NEP 2020**

Name : PUJA BISWAS Gender: Female

Son / Daughter of : KAMAL BISWAS

College Name : HOOGHLY WOMEN'S COLLEGE

Chance Count : 1

Roll No : 230140640077 Registration No : 202301038525 of 2023-24 Examinee Category : Regular



Puja Biswas

Subject	Course Type	Course Code	Course Title
HISTORY	Major	HIST2011	History of Ancient World Civilization
PHILOSOPHY	Minor	PHIL2021	Philosophy: Indian and Western -II
ENVIRONMENTAL SCIENCE	MDC/IDC	ENVSC2031	Biodiversity Conservation & Ecotourism
ENGLISH	AEC	ENGL2041	Functional English
HISTORY	SEC	HIST2051	Archives and Museums
COMMON VALUE ADDED COURSE	VAC	CVA2061	Understanding India

\*\*MDC/IDC : Multi/Interdisciplinary Course

Date of Commencement : 23.11.2024

-----  
SIGNATURE OF THE EXAMINEE

*Anindya Zoti Pal*

CONTROLLER OF EXAMINATIONS

**INSTRUCTIONS TO THE EXAMINEE**

- An examinee must produce the valid Admit Card in the Examination Centre as and when asked for. Without the valid Admit Card no examinee will be allowed to enter into the Examination Centre.
- An examinee shall take his/her seat at least ten minutes before the commencement of the examination. In exceptional cases, the Centre-in-Charge may grant special permission to an examinee to enter into the Examination Centre after the commencement of the examination but in no case an examinee will be allowed to enter the Examination Centre after twenty minutes of the commencement of the examination. However, no extra time will be granted to such examinee.
- No examinee will be allowed to leave the examination hall till an hour has elapsed from the commencement of the examination. The examinee must hand over his/her answer-script, even if blank, to the Invigilator before leaving the examination hall.
- An examinee shall provide the relevant information only on the space provided in the answer script. Any additional information (viz. Candidate's name/College name etc.) shall lead to cancellation of examination of the paper/course concerned and/or the entire examination.
- An examinee is forbidden to carry into the examination hall or to have in his/her possession any book, note, paper, writings, scribbling or other electronic gadgets like Mobile Phones / Cellular Phones / Satellite Phones / Pagers / Digital Diaries / Programmable Calculators / Smart Watches. He/she will carry his/her Admit Card, Registration Certificate, pen or the like. Any article found in the possession of an examinee in contravention of these instructions shall be liable to be seized by the Invigilator/ Officer-in-Charge.
- An examinee shall neither help / try to help any other examinee nor obtain / try to obtain any help from any examinee or person inside the examination hall. Communication of any nature between an examinee and another examinee or any person during the examination, whether inside or outside the examination hall, is strictly forbidden.
- An examinee shall not write any objectionable or improper remark in his/her answer-script. He/she must not write anything on the question paper.
- An examinee is warned that adoption of unfair means or an attempt to adopt such means during the examination or any breach or attempt to breach any of these instructions or other examination regulations or any type of tampering with the Admit Card, will render him/her liable to expulsion from the examination or to be reported against by the Centre-in-Charge.
- A warning bell shall be rung fifteen minutes before the completion of the examination when the doors of the examination hall(s) shall be closed. Thereafter the examinees shall remain in their seats and must not leave the hall till the invigilators allow them to leave.
- Notwithstanding the issue of this Admit Card, the University shall have the right for any reason which may appear to be sufficient to cancel the admission of any examinee to any Examination Centre, whether before, during or after the examination. The University may also debar an examinee from appearing at any subsequent University examination(s) and the decision of the University in all such cases shall be final and binding.

By Order

**THE UNIVERSITY OF BURDWAN**  
  
**ADMIT CARD**



**B.A. SEMESTER-II EXAMINATION 2024**  
**4-Year Honours Programme under CCFUP of NEP 2020**

Name : **RAJASRI BOLEL** Gender: **Female**

Son / Daughter of : **KALYAN BOLEL**

College Name : **HOOGHLY WOMEN'S COLLEGE**

Chance Count : **1**

Roll No : **230140640079** Registration No : **202301038532 of 2023-24** Examinee Category : **Regular**



*Rajasri Bolel*

Subject	Course Type	Course Code	Course Title
<b>POLITICAL SCIENCE</b>	<b>Major</b>	POLS2011	Political Theory
<b>GEOGRAPHY</b>	<b>Minor</b>	GEOG2021	Population and Settlement Geography
<b>BOTANY</b>	<b>MDC/IDC</b>	BOTN2031	Medicinal Plants and Phytochemistry
<b>ENGLISH</b>	<b>AEC</b>	ENGL2041	Functional English
<b>POLITICAL SCIENCE</b>	<b>SEC</b>	POLS2051	Legislative Support
<b>COMMON VALUE ADDED COURSE</b>	<b>VAC</b>	CVA2061	Understanding India

\*\*MDC/IDC : Multi/Interdisciplinary Course

Date of Commencement : **23.11.2024**

-----  
SIGNATURE OF THE EXAMINEE

*Anindya Zoti Pal*

CONTROLLER OF EXAMINATIONS

**INSTRUCTIONS TO THE EXAMINEE**

- An examinee must produce the valid Admit Card in the Examination Centre as and when asked for. Without the valid Admit Card no examinee will be allowed to enter into the Examination Centre.
- An examinee shall take his/her seat at least ten minutes before the commencement of the examination. In exceptional cases, the Centre-in-Charge may grant special permission to an examinee to enter into the Examination Centre after the commencement of the examination but in no case an examinee will be allowed to enter the Examination Centre after twenty minutes of the commencement of the examination. However, no extra time will be granted to such examinee.
- No examinee will be allowed to leave the examination hall till an hour has elapsed from the commencement of the examination. The examinee must hand over his/her answer-script, even if blank, to the Invigilator before leaving the examination hall.
- An examinee shall provide the relevant information only on the space provided in the answer script. Any additional information (viz. Candidate's name/College name etc.) shall lead to cancellation of examination of the paper/course concerned and/or the entire examination.
- An examinee is forbidden to carry into the examination hall or to have in his/her possession any book, note, paper, writings, scribbling or other electronic gadgets like Mobile Phones / Cellular Phones / Satellite Phones / Pagers / Digital Diaries / Programmable Calculators / Smart Watches. He/she will carry his/her Admit Card, Registration Certificate, pen or the like. Any article found in the possession of an examinee in contravention of these instructions shall be liable to be seized by the Invigilator/ Officer-in-Charge.
- An examinee shall neither help / try to help any other examinee nor obtain / try to obtain any help from any examinee or person inside the examination hall. Communication of any nature between an examinee and another examinee or any person during the examination, whether inside or outside the examination hall, is strictly forbidden.
- An examinee shall not write any objectionable or improper remark in his/her answer-script. He/she must not write anything on the question paper.
- An examinee is warned that adoption of unfair means or an attempt to adopt such means during the examination or any breach or attempt to breach any of these instructions or other examination regulations or any type of tampering with the Admit Card, will render him/her liable to expulsion from the examination or to be reported against by the Centre-in-Charge.
- A warning bell shall be rung fifteen minutes before the completion of the examination when the doors of the examination hall(s) shall be closed. Thereafter the examinees shall remain in their seats and must not leave the hall till the invigilators allow them to leave.
- Notwithstanding the issue of this Admit Card, the University shall have the right for any reason which may appear to be sufficient to cancel the admission of any examinee to any Examination Centre, whether before, during or after the examination. The University may also debar an examinee from appearing at any subsequent University examination(s) and the decision of the University in all such cases shall be final and binding.

**By Order**

**THE UNIVERSITY OF BURDWAN**  
  
**ADMIT CARD**



**B.A. SEMESTER-II EXAMINATION 2024**  
**4-Year Honours Programme under CCFUP of NEP 2020**

Name : **RAJIA KHATUN** Gender: **Female**

Son / Daughter of : **ABDUR RAHIM SARKAR**

College Name : **HOOGHLY WOMEN'S COLLEGE**

Chance Count : **1**

Roll No : **230140640080** Registration No : **202301038533 of 2023-24** Examinee Category : **Regular**



*Rajia Khatun*

Subject	Course Type	Course Code	Course Title
<b>HISTORY</b>	<b>Major</b>	HIST2011	History of Ancient World Civilization
<b>PHILOSOPHY</b>	<b>Minor</b>	PHIL2021	Philosophy: Indian and Western -II
<b>ENVIRONMENTAL SCIENCE</b>	<b>MDC/IDC</b>	ENVSC2031	Biodiversity Conservation & Ecotourism
<b>ENGLISH</b>	<b>AEC</b>	ENGL2041	Functional English
<b>HISTORY</b>	<b>SEC</b>	HIST2051	Archives and Museums
<b>COMMON VALUE ADDED COURSE</b>	<b>VAC</b>	CVA2061	Understanding India

\*\*MDC/IDC : Multi/Interdisciplinary Course

Date of Commencement : **23.11.2024**

-----  
SIGNATURE OF THE EXAMINEE

*Anindya Zoti Pal*

CONTROLLER OF EXAMINATIONS

**INSTRUCTIONS TO THE EXAMINEE**

- An examinee must produce the valid Admit Card in the Examination Centre as and when asked for. Without the valid Admit Card no examinee will be allowed to enter into the Examination Centre.
- An examinee shall take his/her seat at least ten minutes before the commencement of the examination. In exceptional cases, the Centre-in-Charge may grant special permission to an examinee to enter into the Examination Centre after the commencement of the examination but in no case an examinee will be allowed to enter the Examination Centre after twenty minutes of the commencement of the examination. However, no extra time will be granted to such examinee.
- No examinee will be allowed to leave the examination hall till an hour has elapsed from the commencement of the examination. The examinee must hand over his/her answer-script, even if blank, to the Invigilator before leaving the examination hall.
- An examinee shall provide the relevant information only on the space provided in the answer script. Any additional information (viz. Candidate's name/College name etc.) shall lead to cancellation of examination of the paper/course concerned and/or the entire examination.
- An examinee is forbidden to carry into the examination hall or to have in his/her possession any book, note, paper, writings, scribbling or other electronic gadgets like Mobile Phones / Cellular Phones / Satellite Phones / Pagers / Digital Diaries / Programmable Calculators / Smart Watches. He/she will carry his/her Admit Card, Registration Certificate, pen or the like. Any article found in the possession of an examinee in contravention of these instructions shall be liable to be seized by the Invigilator/ Officer-in-Charge.
- An examinee shall neither help / try to help any other examinee nor obtain / try to obtain any help from any examinee or person inside the examination hall. Communication of any nature between an examinee and another examinee or any person during the examination, whether inside or outside the examination hall, is strictly forbidden.
- An examinee shall not write any objectionable or improper remark in his/her answer-script. He/she must not write anything on the question paper.
- An examinee is warned that adoption of unfair means or an attempt to adopt such means during the examination or any breach or attempt to breach any of these instructions or other examination regulations or any type of tampering with the Admit Card, will render him/her liable to expulsion from the examination or to be reported against by the Centre-in-Charge.
- A warning bell shall be rung fifteen minutes before the completion of the examination when the doors of the examination hall(s) shall be closed. Thereafter the examinees shall remain in their seats and must not leave the hall till the invigilators allow them to leave.
- Notwithstanding the issue of this Admit Card, the University shall have the right for any reason which may appear to be sufficient to cancel the admission of any examinee to any Examination Centre, whether before, during or after the examination. The University may also debar an examinee from appearing at any subsequent University examination(s) and the decision of the University in all such cases shall be final and binding.

By Order

**THE UNIVERSITY OF BURDWAN**  
  
**ADMIT CARD**



**B.A. SEMESTER-II EXAMINATION 2024**  
**4-Year Honours Programme under CCFUP of NEP 2020**

Name : **RAJLAKSHMI GHOSH** Gender: **Female**

Son / Daughter of : **RADHESHYAM GHOSH**

College Name : **HOOGHLY WOMEN'S COLLEGE**

Chance Count : **1**

Roll No : **230140640081** Registration No : **202301038534 of 2023-24** Examinee Category : **Regular**



*Rajlakshmi Ghosh*

Subject	Course Type	Course Code	Course Title
<b>GEOGRAPHY</b>	<b>Major</b>	GEOG2011	Population and Settlement Geography
<b>HISTORY</b>	<b>Minor</b>	HIST2021	History of India (550 CE to 1206 CE)
<b>ENVIRONMENTAL SCIENCE</b>	<b>MDC/IDC</b>	ENVSC2031	Biodiversity Conservation & Ecotourism
<b>ENGLISH</b>	<b>AEC</b>	ENGL2041	Functional English
<b>GEOGRAPHY</b>	<b>SEC</b>	GEOG2051	Field Techniques
<b>COMMON VALUE ADDED COURSE</b>	<b>VAC</b>	CVA2061	Understanding India

\*\*MDC/IDC : Multi/Interdisciplinary Course

Date of Commencement : **23.11.2024**

-----  
SIGNATURE OF THE EXAMINEE

*Anindya Zoti Pal*

CONTROLLER OF EXAMINATIONS

**INSTRUCTIONS TO THE EXAMINEE**

- An examinee must produce the valid Admit Card in the Examination Centre as and when asked for. Without the valid Admit Card no examinee will be allowed to enter into the Examination Centre.
- An examinee shall take his/her seat at least ten minutes before the commencement of the examination. In exceptional cases, the Centre-in-Charge may grant special permission to an examinee to enter into the Examination Centre after the commencement of the examination but in no case an examinee will be allowed to enter the Examination Centre after twenty minutes of the commencement of the examination. However, no extra time will be granted to such examinee.
- No examinee will be allowed to leave the examination hall till an hour has elapsed from the commencement of the examination. The examinee must hand over his/her answer-script, even if blank, to the Invigilator before leaving the examination hall.
- An examinee shall provide the relevant information only on the space provided in the answer script. Any additional information (viz. Candidate's name/College name etc.) shall lead to cancellation of examination of the paper/course concerned and/or the entire examination.
- An examinee is forbidden to carry into the examination hall or to have in his/her possession any book, note, paper, writings, scribbling or other electronic gadgets like Mobile Phones / Cellular Phones / Satellite Phones / Pagers / Digital Diaries / Programmable Calculators / Smart Watches. He/she will carry his/her Admit Card, Registration Certificate, pen or the like. Any article found in the possession of an examinee in contravention of these instructions shall be liable to be seized by the Invigilator/ Officer-in-Charge.
- An examinee shall neither help / try to help any other examinee nor obtain / try to obtain any help from any examinee or person inside the examination hall. Communication of any nature between an examinee and another examinee or any person during the examination, whether inside or outside the examination hall, is strictly forbidden.
- An examinee shall not write any objectionable or improper remark in his/her answer-script. He/she must not write anything on the question paper.
- An examinee is warned that adoption of unfair means or an attempt to adopt such means during the examination or any breach or attempt to breach any of these instructions or other examination regulations or any type of tampering with the Admit Card, will render him/her liable to expulsion from the examination or to be reported against by the Centre-in-Charge.
- A warning bell shall be rung fifteen minutes before the completion of the examination when the doors of the examination hall(s) shall be closed. Thereafter the examinees shall remain in their seats and must not leave the hall till the invigilators allow them to leave.
- Notwithstanding the issue of this Admit Card, the University shall have the right for any reason which may appear to be sufficient to cancel the admission of any examinee to any Examination Centre, whether before, during or after the examination. The University may also debar an examinee from appearing at any subsequent University examination(s) and the decision of the University in all such cases shall be final and binding.

By Order



**THE UNIVERSITY OF BURDWAN**  
  
**ADMIT CARD**



**B.A. SEMESTER-II EXAMINATION 2024**  
**4-Year Honours Programme under CCFUP of NEP 2020**

Name : RANI MITRA Gender: Female

Son / Daughter of : RABIN MITRA

College Name : HOOGHLY WOMEN'S COLLEGE

Chance Count : 1

Roll No : 230140640082 Registration No : 202301038535 of 2023-24 Examinee Category : Regular



Rani Mitra.

Subject	Course Type	Course Code	Course Title
HISTORY	Major	HIST2011	History of Ancient World Civilization
PHILOSOPHY	Minor	PHIL2021	Philosophy: Indian and Western -II
ENVIRONMENTAL SCIENCE	MDC/IDC	ENVSC2031	Biodiversity Conservation & Ecotourism
ENGLISH	AEC	ENGL2041	Functional English
HISTORY	SEC	HIST2051	Archives and Museums
COMMON VALUE ADDED COURSE	VAC	CVA2061	Understanding India

\*\*MDC/IDC : Multi/Interdisciplinary Course

Date of Commencement : 23.11.2024

-----  
SIGNATURE OF THE EXAMINEE

*Anindya Zoti Pal*

CONTROLLER OF EXAMINATIONS

**INSTRUCTIONS TO THE EXAMINEE**

- An examinee must produce the valid Admit Card in the Examination Centre as and when asked for. Without the valid Admit Card no examinee will be allowed to enter into the Examination Centre.
- An examinee shall take his/her seat at least ten minutes before the commencement of the examination. In exceptional cases, the Centre-in-Charge may grant special permission to an examinee to enter into the Examination Centre after the commencement of the examination but in no case an examinee will be allowed to enter the Examination Centre after twenty minutes of the commencement of the examination. However, no extra time will be granted to such examinee.
- No examinee will be allowed to leave the examination hall till an hour has elapsed from the commencement of the examination. The examinee must hand over his/her answer-script, even if blank, to the Invigilator before leaving the examination hall.
- An examinee shall provide the relevant information only on the space provided in the answer script. Any additional information (viz. Candidate's name/College name etc.) shall lead to cancellation of examination of the paper/course concerned and/or the entire examination.
- An examinee is forbidden to carry into the examination hall or to have in his/her possession any book, note, paper, writings, scribbling or other electronic gadgets like Mobile Phones / Cellular Phones / Satellite Phones / Pagers / Digital Diaries / Programmable Calculators / Smart Watches. He/she will carry his/her Admit Card, Registration Certificate, pen or the like. Any article found in the possession of an examinee in contravention of these instructions shall be liable to be seized by the Invigilator/ Officer-in-Charge.
- An examinee shall neither help / try to help any other examinee nor obtain / try to obtain any help from any examinee or person inside the examination hall. Communication of any nature between an examinee and another examinee or any person during the examination, whether inside or outside the examination hall, is strictly forbidden.
- An examinee shall not write any objectionable or improper remark in his/her answer-script. He/she must not write anything on the question paper.
- An examinee is warned that adoption of unfair means or an attempt to adopt such means during the examination or any breach or attempt to breach any of these instructions or other examination regulations or any type of tampering with the Admit Card, will render him/her liable to expulsion from the examination or to be reported against by the Centre-in-Charge.
- A warning bell shall be rung fifteen minutes before the completion of the examination when the doors of the examination hall(s) shall be closed. Thereafter the examinees shall remain in their seats and must not leave the hall till the invigilators allow them to leave.
- Notwithstanding the issue of this Admit Card, the University shall have the right for any reason which may appear to be sufficient to cancel the admission of any examinee to any Examination Centre, whether before, during or after the examination. The University may also debar an examinee from appearing at any subsequent University examination(s) and the decision of the University in all such cases shall be final and binding.

By Order

**THE UNIVERSITY OF BURDWAN**  
  
**ADMIT CARD**



**B.A. SEMESTER-II EXAMINATION 2024**  
**4-Year Honours Programme under CCFUP of NEP 2020**

Name : **RANJANA ROY** Gender: **Female**

Son / Daughter of : **SWAPAN ROY**

College Name : **HOOGLY WOMEN'S COLLEGE**

Chance Count : **1**

Roll No : **230140640083** Registration No : **202301038538 of 2023-24** Examinee Category : **Regular**



*Ranjana Roy*

Subject	Course Type	Course Code	Course Title
<b>BENGALI</b>	<b>Major</b>	BENG2011	Bangla Sahityer Itihaas: Prachin O Madhyayug
<b>HISTORY</b>	<b>Minor</b>	HIST2021	History of India (550 CE to 1206 CE)
<b>ENVIRONMENTAL SCIENCE</b>	<b>MDC/IDC</b>	ENVSC2031	Biodiversity Conservation & Ecotourism
<b>ENGLISH</b>	<b>AEC</b>	ENGL2041	Functional English
<b>BENGALI</b>	<b>SEC</b>	BENG2051	Rachanashaktir Naipunya
<b>COMMON VALUE ADDED COURSE</b>	<b>VAC</b>	CVA2061	Understanding India

\*\*MDC/IDC : Multi/Interdisciplinary Course

Date of Commencement : **23.11.2024**

-----  
SIGNATURE OF THE EXAMINEE

*Anindya Zoti Pal*

CONTROLLER OF EXAMINATIONS

**INSTRUCTIONS TO THE EXAMINEE**

- An examinee must produce the valid Admit Card in the Examination Centre as and when asked for. Without the valid Admit Card no examinee will be allowed to enter into the Examination Centre.
- An examinee shall take his/her seat at least ten minutes before the commencement of the examination. In exceptional cases, the Centre-in-Charge may grant special permission to an examinee to enter into the Examination Centre after the commencement of the examination but in no case an examinee will be allowed to enter the Examination Centre after twenty minutes of the commencement of the examination. However, no extra time will be granted to such examinee.
- No examinee will be allowed to leave the examination hall till an hour has elapsed from the commencement of the examination. The examinee must hand over his/her answer-script, even if blank, to the Invigilator before leaving the examination hall.
- An examinee shall provide the relevant information only on the space provided in the answer script. Any additional information (viz. Candidate's name/College name etc.) shall lead to cancellation of examination of the paper/course concerned and/or the entire examination.
- An examinee is forbidden to carry into the examination hall or to have in his/her possession any book, note, paper, writings, scribbling or other electronic gadgets like Mobile Phones / Cellular Phones / Satellite Phones / Pagers / Digital Diaries / Programmable Calculators / Smart Watches. He/she will carry his/her Admit Card, Registration Certificate, pen or the like. Any article found in the possession of an examinee in contravention of these instructions shall be liable to be seized by the Invigilator/ Officer-in-Charge.
- An examinee shall neither help / try to help any other examinee nor obtain / try to obtain any help from any examinee or person inside the examination hall. Communication of any nature between an examinee and another examinee or any person during the examination, whether inside or outside the examination hall, is strictly forbidden.
- An examinee shall not write any objectionable or improper remark in his/her answer-script. He/she must not write anything on the question paper.
- An examinee is warned that adoption of unfair means or an attempt to adopt such means during the examination or any breach or attempt to breach any of these instructions or other examination regulations or any type of tampering with the Admit Card, will render him/her liable to expulsion from the examination or to be reported against by the Centre-in-Charge.
- A warning bell shall be rung fifteen minutes before the completion of the examination when the doors of the examination hall(s) shall be closed. Thereafter the examinees shall remain in their seats and must not leave the hall till the invigilators allow them to leave.
- Notwithstanding the issue of this Admit Card, the University shall have the right for any reason which may appear to be sufficient to cancel the admission of any examinee to any Examination Centre, whether before, during or after the examination. The University may also debar an examinee from appearing at any subsequent University examination(s) and the decision of the University in all such cases shall be final and binding.

By Order

**THE UNIVERSITY OF BURDWAN**  
  
**ADMIT CARD**



**B.A. SEMESTER-II EXAMINATION 2024**  
**4-Year Honours Programme under CCFUP of NEP 2020**

Name : **RESHMINA KHATUN** Gender: **Female**

Son / Daughter of : **SK RAFIKUL ISLAM**

College Name : **HOOGHLY WOMEN'S COLLEGE**

Chance Count : **1**

Roll No : **230140640084** Registration No : **202301038541 of 2023-24** Examinee Category : **Regular**



*Reshmina Khatun*

Subject	Course Type	Course Code	Course Title
<b>GEOGRAPHY</b>	<b>Major</b>	GEOG2011	Population and Settlement Geography
<b>EDUCATION</b>	<b>Minor</b>	EDUC2021	Educational Psychology
<b>ENVIRONMENTAL SCIENCE</b>	<b>MDC/IDC</b>	ENVSC2031	Biodiversity Conservation & Ecotourism
<b>ENGLISH</b>	<b>AEC</b>	ENGL2041	Functional English
<b>GEOGRAPHY</b>	<b>SEC</b>	GEOG2051	Field Techniques
<b>COMMON VALUE ADDED COURSE</b>	<b>VAC</b>	CVA2061	Understanding India

\*\*MDC/IDC : Multi/Interdisciplinary Course

Date of Commencement : **23.11.2024**

-----  
SIGNATURE OF THE EXAMINEE

*Anindya Zoti Pal*

CONTROLLER OF EXAMINATIONS

**INSTRUCTIONS TO THE EXAMINEE**

- An examinee must produce the valid Admit Card in the Examination Centre as and when asked for. Without the valid Admit Card no examinee will be allowed to enter into the Examination Centre.
- An examinee shall take his/her seat at least ten minutes before the commencement of the examination. In exceptional cases, the Centre-in-Charge may grant special permission to an examinee to enter into the Examination Centre after the commencement of the examination but in no case an examinee will be allowed to enter the Examination Centre after twenty minutes of the commencement of the examination. However, no extra time will be granted to such examinee.
- No examinee will be allowed to leave the examination hall till an hour has elapsed from the commencement of the examination. The examinee must hand over his/her answer-script, even if blank, to the Invigilator before leaving the examination hall.
- An examinee shall provide the relevant information only on the space provided in the answer script. Any additional information (viz. Candidate's name/College name etc.) shall lead to cancellation of examination of the paper/course concerned and/or the entire examination.
- An examinee is forbidden to carry into the examination hall or to have in his/her possession any book, note, paper, writings, scribbling or other electronic gadgets like Mobile Phones / Cellular Phones / Satellite Phones / Pagers / Digital Diaries / Programmable Calculators / Smart Watches. He/she will carry his/her Admit Card, Registration Certificate, pen or the like. Any article found in the possession of an examinee in contravention of these instructions shall be liable to be seized by the Invigilator/ Officer-in-Charge.
- An examinee shall neither help / try to help any other examinee nor obtain / try to obtain any help from any examinee or person inside the examination hall. Communication of any nature between an examinee and another examinee or any person during the examination, whether inside or outside the examination hall, is strictly forbidden.
- An examinee shall not write any objectionable or improper remark in his/her answer-script. He/she must not write anything on the question paper.
- An examinee is warned that adoption of unfair means or an attempt to adopt such means during the examination or any breach or attempt to breach any of these instructions or other examination regulations or any type of tampering with the Admit Card, will render him/her liable to expulsion from the examination or to be reported against by the Centre-in-Charge.
- A warning bell shall be rung fifteen minutes before the completion of the examination when the doors of the examination hall(s) shall be closed. Thereafter the examinees shall remain in their seats and must not leave the hall till the invigilators allow them to leave.
- Notwithstanding the issue of this Admit Card, the University shall have the right for any reason which may appear to be sufficient to cancel the admission of any examinee to any Examination Centre, whether before, during or after the examination. The University may also debar an examinee from appearing at any subsequent University examination(s) and the decision of the University in all such cases shall be final and binding.

**By Order**

**THE UNIVERSITY OF BURDWAN**  
  
**ADMIT CARD**



**B.A. SEMESTER-II EXAMINATION 2024**  
**4-Year Honours Programme under CCFUP of NEP 2020**

Name : RIJUSREE BISWAS Gender: Female

Son / Daughter of : RABIN BISWAS

College Name : HOOGHLY WOMEN'S COLLEGE

Chance Count : 1

Roll No : 230140640085 Registration No : 202301038542 of 2023-24 Examinee Category : Regular



*Rijusree Biswas*

Subject	Course Type	Course Code	Course Title
ENGLISH	Major	ENGL2011	Plays, Novels, and Literary Terms
HISTORY	Minor	HIST2021	History of India (550 CE to 1206 CE)
ENVIRONMENTAL SCIENCE	MDC/IDC	ENVSC2031	Biodiversity Conservation & Ecotourism
ENGLISH	AEC	ENGL2041	Functional English
ENGLISH	SEC	ENGL2051	Creative Writing
COMMON VALUE ADDED COURSE	VAC	CVA2061	Understanding India

\*\*MDC/IDC : Multi/Interdisciplinary Course

Date of Commencement : 23.11.2024

-----  
SIGNATURE OF THE EXAMINEE

*Anindya Zoti Pal*

CONTROLLER OF EXAMINATIONS

**INSTRUCTIONS TO THE EXAMINEE**

- An examinee must produce the valid Admit Card in the Examination Centre as and when asked for. Without the valid Admit Card no examinee will be allowed to enter into the Examination Centre.
- An examinee shall take his/her seat at least ten minutes before the commencement of the examination. In exceptional cases, the Centre-in-Charge may grant special permission to an examinee to enter into the Examination Centre after the commencement of the examination but in no case an examinee will be allowed to enter the Examination Centre after twenty minutes of the commencement of the examination. However, no extra time will be granted to such examinee.
- No examinee will be allowed to leave the examination hall till an hour has elapsed from the commencement of the examination. The examinee must hand over his/her answer-script, even if blank, to the Invigilator before leaving the examination hall.
- An examinee shall provide the relevant information only on the space provided in the answer script. Any additional information (viz. Candidate's name/College name etc.) shall lead to cancellation of examination of the paper/course concerned and/or the entire examination.
- An examinee is forbidden to carry into the examination hall or to have in his/her possession any book, note, paper, writings, scribbling or other electronic gadgets like Mobile Phones / Cellular Phones / Satellite Phones / Pagers / Digital Diaries / Programmable Calculators / Smart Watches. He/she will carry his/her Admit Card, Registration Certificate, pen or the like. Any article found in the possession of an examinee in contravention of these instructions shall be liable to be seized by the Invigilator/ Officer-in-Charge.
- An examinee shall neither help / try to help any other examinee nor obtain / try to obtain any help from any examinee or person inside the examination hall. Communication of any nature between an examinee and another examinee or any person during the examination, whether inside or outside the examination hall, is strictly forbidden.
- An examinee shall not write any objectionable or improper remark in his/her answer-script. He/she must not write anything on the question paper.
- An examinee is warned that adoption of unfair means or an attempt to adopt such means during the examination or any breach or attempt to breach any of these instructions or other examination regulations or any type of tampering with the Admit Card, will render him/her liable to expulsion from the examination or to be reported against by the Centre-in-Charge.
- A warning bell shall be rung fifteen minutes before the completion of the examination when the doors of the examination hall(s) shall be closed. Thereafter the examinees shall remain in their seats and must not leave the hall till the invigilators allow them to leave.
- Notwithstanding the issue of this Admit Card, the University shall have the right for any reason which may appear to be sufficient to cancel the admission of any examinee to any Examination Centre, whether before, during or after the examination. The University may also debar an examinee from appearing at any subsequent University examination(s) and the decision of the University in all such cases shall be final and binding.

By Order

**THE UNIVERSITY OF BURDWAN**  
  
**ADMIT CARD**



**B.A. SEMESTER-II EXAMINATION 2024**  
**4-Year Honours Programme under CCFUP of NEP 2020**

Name : **RIMA SADHUKHAN** Gender: **Female**

Son / Daughter of : **RAMKRISHNA SADHUKHAN**

College Name : **HOOGHLY WOMEN'S COLLEGE**

Chance Count : **1**

Roll No : **230140640086** Registration No : **202301038544 of 2023-24** Examinee Category : **Regular**



*Rima Sadhukhan*

Subject	Course Type	Course Code	Course Title
<b>POLITICAL SCIENCE</b>	<b>Major</b>	POLS2011	Political Theory
<b>HISTORY</b>	<b>Minor</b>	HIST2021	History of India (550 CE to 1206 CE)
<b>ENVIRONMENTAL SCIENCE</b>	<b>MDC/IDC</b>	ENVSC2031	Biodiversity Conservation & Ecotourism
<b>ENGLISH</b>	<b>AEC</b>	ENGL2041	Functional English
<b>POLITICAL SCIENCE</b>	<b>SEC</b>	POLS2051	Legislative Support
<b>COMMON VALUE ADDED COURSE</b>	<b>VAC</b>	CVA2061	Understanding India

\*\*MDC/IDC : Multi/Interdisciplinary Course

Date of Commencement : **23.11.2024**

-----  
SIGNATURE OF THE EXAMINEE

*Anindya Zoti Pal*

CONTROLLER OF EXAMINATIONS

**INSTRUCTIONS TO THE EXAMINEE**

- An examinee must produce the valid Admit Card in the Examination Centre as and when asked for. Without the valid Admit Card no examinee will be allowed to enter into the Examination Centre.
- An examinee shall take his/her seat at least ten minutes before the commencement of the examination. In exceptional cases, the Centre-in-Charge may grant special permission to an examinee to enter into the Examination Centre after the commencement of the examination but in no case an examinee will be allowed to enter the Examination Centre after twenty minutes of the commencement of the examination. However, no extra time will be granted to such examinee.
- No examinee will be allowed to leave the examination hall till an hour has elapsed from the commencement of the examination. The examinee must hand over his/her answer-script, even if blank, to the Invigilator before leaving the examination hall.
- An examinee shall provide the relevant information only on the space provided in the answer script. Any additional information (viz. Candidate's name/College name etc.) shall lead to cancellation of examination of the paper/course concerned and/or the entire examination.
- An examinee is forbidden to carry into the examination hall or to have in his/her possession any book, note, paper, writings, scribbling or other electronic gadgets like Mobile Phones / Cellular Phones / Satellite Phones / Pagers / Digital Diaries / Programmable Calculators / Smart Watches. He/she will carry his/her Admit Card, Registration Certificate, pen or the like. Any article found in the possession of an examinee in contravention of these instructions shall be liable to be seized by the Invigilator/ Officer-in-Charge.
- An examinee shall neither help / try to help any other examinee nor obtain / try to obtain any help from any examinee or person inside the examination hall. Communication of any nature between an examinee and another examinee or any person during the examination, whether inside or outside the examination hall, is strictly forbidden.
- An examinee shall not write any objectionable or improper remark in his/her answer-script. He/she must not write anything on the question paper.
- An examinee is warned that adoption of unfair means or an attempt to adopt such means during the examination or any breach or attempt to breach any of these instructions or other examination regulations or any type of tampering with the Admit Card, will render him/her liable to expulsion from the examination or to be reported against by the Centre-in-Charge.
- A warning bell shall be rung fifteen minutes before the completion of the examination when the doors of the examination hall(s) shall be closed. Thereafter the examinees shall remain in their seats and must not leave the hall till the invigilators allow them to leave.
- Notwithstanding the issue of this Admit Card, the University shall have the right for any reason which may appear to be sufficient to cancel the admission of any examinee to any Examination Centre, whether before, during or after the examination. The University may also debar an examinee from appearing at any subsequent University examination(s) and the decision of the University in all such cases shall be final and binding.

By Order

**THE UNIVERSITY OF BURDWAN**  
  
**ADMIT CARD**



**B.A. SEMESTER-II EXAMINATION 2024**  
**4-Year Honours Programme under CCFUP of NEP 2020**

Name : RIMI SARKAR Gender: Female

Son / Daughter of : BISWANATH SARKAR

College Name : HOOGHLY WOMEN'S COLLEGE

Chance Count : 1

Roll No : 230140640087 Registration No : 202301038547 of 2023-24 Examinee Category : Regular



*Rimi Sarkar*

Subject	Course Type	Course Code	Course Title
POLITICAL SCIENCE	Major	POLS2011	Political Theory
EDUCATION	Minor	EDUC2021	Educational Psychology
ENVIRONMENTAL SCIENCE	MDC/IDC	ENVSC2031	Biodiversity Conservation & Ecotourism
ENGLISH	AEC	ENGL2041	Functional English
POLITICAL SCIENCE	SEC	POLS2051	Legislative Support
COMMON VALUE ADDED COURSE	VAC	CVA2061	Understanding India

\*\*MDC/IDC : Multi/Interdisciplinary Course

Date of Commencement : 23.11.2024

-----  
SIGNATURE OF THE EXAMINEE

*Anindya Zoti Pal*

CONTROLLER OF EXAMINATIONS

**INSTRUCTIONS TO THE EXAMINEE**

- An examinee must produce the valid Admit Card in the Examination Centre as and when asked for. Without the valid Admit Card no examinee will be allowed to enter into the Examination Centre.
- An examinee shall take his/her seat at least ten minutes before the commencement of the examination. In exceptional cases, the Centre-in-Charge may grant special permission to an examinee to enter into the Examination Centre after the commencement of the examination but in no case an examinee will be allowed to enter the Examination Centre after twenty minutes of the commencement of the examination. However, no extra time will be granted to such examinee.
- No examinee will be allowed to leave the examination hall till an hour has elapsed from the commencement of the examination. The examinee must hand over his/her answer-script, even if blank, to the Invigilator before leaving the examination hall.
- An examinee shall provide the relevant information only on the space provided in the answer script. Any additional information (viz. Candidate's name/College name etc.) shall lead to cancellation of examination of the paper/course concerned and/or the entire examination.
- An examinee is forbidden to carry into the examination hall or to have in his/her possession any book, note, paper, writings, scribbling or other electronic gadgets like Mobile Phones / Cellular Phones / Satellite Phones / Pagers / Digital Diaries / Programmable Calculators / Smart Watches. He/she will carry his/her Admit Card, Registration Certificate, pen or the like. Any article found in the possession of an examinee in contravention of these instructions shall be liable to be seized by the Invigilator/ Officer-in-Charge.
- An examinee shall neither help / try to help any other examinee nor obtain / try to obtain any help from any examinee or person inside the examination hall. Communication of any nature between an examinee and another examinee or any person during the examination, whether inside or outside the examination hall, is strictly forbidden.
- An examinee shall not write any objectionable or improper remark in his/her answer-script. He/she must not write anything on the question paper.
- An examinee is warned that adoption of unfair means or an attempt to adopt such means during the examination or any breach or attempt to breach any of these instructions or other examination regulations or any type of tampering with the Admit Card, will render him/her liable to expulsion from the examination or to be reported against by the Centre-in-Charge.
- A warning bell shall be rung fifteen minutes before the completion of the examination when the doors of the examination hall(s) shall be closed. Thereafter the examinees shall remain in their seats and must not leave the hall till the invigilators allow them to leave.
- Notwithstanding the issue of this Admit Card, the University shall have the right for any reason which may appear to be sufficient to cancel the admission of any examinee to any Examination Centre, whether before, during or after the examination. The University may also debar an examinee from appearing at any subsequent University examination(s) and the decision of the University in all such cases shall be final and binding.

By Order



**THE UNIVERSITY OF BURDWAN**  
  
**ADMIT CARD**



**B.A. SEMESTER-II EXAMINATION 2024**  
**4-Year Honours Programme under CCFUP of NEP 2020**

Name : RITA SARDAR Gender: Female

Son / Daughter of : PARTHA SARDAR

College Name : HOOGHLY WOMEN'S COLLEGE

Chance Count : 1

Roll No : 230140640088 Registration No : 202301038552 of 2023-24 Examinee Category : Regular



Rita Sardar

Subject	Course Type	Course Code	Course Title
HISTORY	Major	HIST2011	History of Ancient World Civilization
POLITICAL SCIENCE	Minor	POLS2021	Indian Government and Politics
ENVIRONMENTAL SCIENCE	MDC/IDC	ENVSC2031	Biodiversity Conservation & Ecotourism
ENGLISH	AEC	ENGL2041	Functional English
HISTORY	SEC	HIST2051	Archives and Museums
COMMON VALUE ADDED COURSE	VAC	CVA2061	Understanding India

\*\*MDC/IDC : Multi/Interdisciplinary Course

Date of Commencement : 23.11.2024

-----  
SIGNATURE OF THE EXAMINEE

*Anindya Zoti Pal*

CONTROLLER OF EXAMINATIONS

**INSTRUCTIONS TO THE EXAMINEE**

- An examinee must produce the valid Admit Card in the Examination Centre as and when asked for. Without the valid Admit Card no examinee will be allowed to enter into the Examination Centre.
- An examinee shall take his/her seat at least ten minutes before the commencement of the examination. In exceptional cases, the Centre-in-Charge may grant special permission to an examinee to enter into the Examination Centre after the commencement of the examination but in no case an examinee will be allowed to enter the Examination Centre after twenty minutes of the commencement of the examination. However, no extra time will be granted to such examinee.
- No examinee will be allowed to leave the examination hall till an hour has elapsed from the commencement of the examination. The examinee must hand over his/her answer-script, even if blank, to the Invigilator before leaving the examination hall.
- An examinee shall provide the relevant information only on the space provided in the answer script. Any additional information (viz. Candidate's name/College name etc.) shall lead to cancellation of examination of the paper/course concerned and/or the entire examination.
- An examinee is forbidden to carry into the examination hall or to have in his/her possession any book, note, paper, writings, scribbling or other electronic gadgets like Mobile Phones / Cellular Phones / Satellite Phones / Pagers / Digital Diaries / Programmable Calculators / Smart Watches. He/she will carry his/her Admit Card, Registration Certificate, pen or the like. Any article found in the possession of an examinee in contravention of these instructions shall be liable to be seized by the Invigilator/ Officer-in-Charge.
- An examinee shall neither help / try to help any other examinee nor obtain / try to obtain any help from any examinee or person inside the examination hall. Communication of any nature between an examinee and another examinee or any person during the examination, whether inside or outside the examination hall, is strictly forbidden.
- An examinee shall not write any objectionable or improper remark in his/her answer-script. He/she must not write anything on the question paper.
- An examinee is warned that adoption of unfair means or an attempt to adopt such means during the examination or any breach or attempt to breach any of these instructions or other examination regulations or any type of tampering with the Admit Card, will render him/her liable to expulsion from the examination or to be reported against by the Centre-in-Charge.
- A warning bell shall be rung fifteen minutes before the completion of the examination when the doors of the examination hall(s) shall be closed. Thereafter the examinees shall remain in their seats and must not leave the hall till the invigilators allow them to leave.
- Notwithstanding the issue of this Admit Card, the University shall have the right for any reason which may appear to be sufficient to cancel the admission of any examinee to any Examination Centre, whether before, during or after the examination. The University may also debar an examinee from appearing at any subsequent University examination(s) and the decision of the University in all such cases shall be final and binding.

By Order

**THE UNIVERSITY OF BURDWAN**  
  
**ADMIT CARD**



**B.A. SEMESTER-II EXAMINATION 2024**  
**4-Year Honours Programme under CCFUP of NEP 2020**

Name : **RITIKA SAMANTA** Gender: **Female**

Son / Daughter of : **PRADIP SAMANTA**

College Name : **HOOGHLY WOMEN'S COLLEGE**

Chance Count : **1**

Roll No : **230140640090** Registration No : **202301038555 of 2023-24** Examinee Category : **Regular**



*Ritika Samanta*

Subject	Course Type	Course Code	Course Title
EDUCATION	Major	EDUC2011	Educational Psychology-I
PHILOSOPHY	Minor	PHIL2021	Philosophy: Indian and Western -II
ENVIRONMENTAL SCIENCE	MDC/IDC	ENVSC2031	Biodiversity Conservation & Ecotourism
ENGLISH	AEC	ENGL2041	Functional English
EDUCATION	SEC	EDUC2051	Education of Children with Special Needs
COMMON VALUE ADDED COURSE	VAC	CVA2061	Understanding India

\*\*MDC/IDC : Multi/Interdisciplinary Course

Date of Commencement : **23.11.2024**

-----  
SIGNATURE OF THE EXAMINEE

*Anindya Zoti Pal*

CONTROLLER OF EXAMINATIONS

**INSTRUCTIONS TO THE EXAMINEE**

- An examinee must produce the valid Admit Card in the Examination Centre as and when asked for. Without the valid Admit Card no examinee will be allowed to enter into the Examination Centre.
- An examinee shall take his/her seat at least ten minutes before the commencement of the examination. In exceptional cases, the Centre-in-Charge may grant special permission to an examinee to enter into the Examination Centre after the commencement of the examination but in no case an examinee will be allowed to enter the Examination Centre after twenty minutes of the commencement of the examination. However, no extra time will be granted to such examinee.
- No examinee will be allowed to leave the examination hall till an hour has elapsed from the commencement of the examination. The examinee must hand over his/her answer-script, even if blank, to the Invigilator before leaving the examination hall.
- An examinee shall provide the relevant information only on the space provided in the answer script. Any additional information (viz. Candidate's name/College name etc.) shall lead to cancellation of examination of the paper/course concerned and/or the entire examination.
- An examinee is forbidden to carry into the examination hall or to have in his/her possession any book, note, paper, writings, scribbling or other electronic gadgets like Mobile Phones / Cellular Phones / Satellite Phones / Pagers / Digital Diaries / Programmable Calculators / Smart Watches. He/she will carry his/her Admit Card, Registration Certificate, pen or the like. Any article found in the possession of an examinee in contravention of these instructions shall be liable to be seized by the Invigilator/ Officer-in-Charge.
- An examinee shall neither help / try to help any other examinee nor obtain / try to obtain any help from any examinee or person inside the examination hall. Communication of any nature between an examinee and another examinee or any person during the examination, whether inside or outside the examination hall, is strictly forbidden.
- An examinee shall not write any objectionable or improper remark in his/her answer-script. He/she must not write anything on the question paper.
- An examinee is warned that adoption of unfair means or an attempt to adopt such means during the examination or any breach or attempt to breach any of these instructions or other examination regulations or any type of tampering with the Admit Card, will render him/her liable to expulsion from the examination or to be reported against by the Centre-in-Charge.
- A warning bell shall be rung fifteen minutes before the completion of the examination when the doors of the examination hall(s) shall be closed. Thereafter the examinees shall remain in their seats and must not leave the hall till the invigilators allow them to leave.
- Notwithstanding the issue of this Admit Card, the University shall have the right for any reason which may appear to be sufficient to cancel the admission of any examinee to any Examination Centre, whether before, during or after the examination. The University may also debar an examinee from appearing at any subsequent University examination(s) and the decision of the University in all such cases shall be final and binding.

By Order

**THE UNIVERSITY OF BURDWAN**  
  
**ADMIT CARD**



**B.A. SEMESTER-II EXAMINATION 2024**  
**4-Year Honours Programme under CCFUP of NEP 2020**

Name : **RIYA GAIN** Gender: **Female**

Son / Daughter of : **RABIN GAIN**

College Name : **HOOGHLY WOMEN'S COLLEGE**

Chance Count : **1**

Roll No : **230140640091** Registration No : **202301038557 of 2023-24** Examinee Category : **Regular**



Subject	Course Type	Course Code	Course Title
<b>GEOGRAPHY</b>	<b>Major</b>	GEOG2011	Population and Settlement Geography
<b>HISTORY</b>	<b>Minor</b>	HIST2021	History of India (550 CE to 1206 CE)
<b>ENVIRONMENTAL SCIENCE</b>	<b>MDC/IDC</b>	ENVSC2031	Biodiversity Conservation & Ecotourism
<b>ENGLISH</b>	<b>AEC</b>	ENGL2041	Functional English
<b>GEOGRAPHY</b>	<b>SEC</b>	GEOG2051	Field Techniques
<b>COMMON VALUE ADDED COURSE</b>	<b>VAC</b>	CVA2061	Understanding India

\*\*MDC/IDC : Multi/Interdisciplinary Course

Date of Commencement : **23.11.2024**

-----  
SIGNATURE OF THE EXAMINEE

CONTROLLER OF EXAMINATIONS

**INSTRUCTIONS TO THE EXAMINEE**

- An examinee must produce the valid Admit Card in the Examination Centre as and when asked for. Without the valid Admit Card no examinee will be allowed to enter into the Examination Centre.
- An examinee shall take his/her seat at least ten minutes before the commencement of the examination. In exceptional cases, the Centre-in-Charge may grant special permission to an examinee to enter into the Examination Centre after the commencement of the examination but in no case an examinee will be allowed to enter the Examination Centre after twenty minutes of the commencement of the examination. However, no extra time will be granted to such examinee.
- No examinee will be allowed to leave the examination hall till an hour has elapsed from the commencement of the examination. The examinee must hand over his/her answer-script, even if blank, to the Invigilator before leaving the examination hall.
- An examinee shall provide the relevant information only on the space provided in the answer script. Any additional information (viz. Candidate's name/College name etc.) shall lead to cancellation of examination of the paper/course concerned and/or the entire examination.
- An examinee is forbidden to carry into the examination hall or to have in his/her possession any book, note, paper, writings, scribbling or other electronic gadgets like Mobile Phones / Cellular Phones / Satellite Phones / Pagers / Digital Diaries / Programmable Calculators / Smart Watches. He/she will carry his/her Admit Card, Registration Certificate, pen or the like. Any article found in the possession of an examinee in contravention of these instructions shall be liable to be seized by the Invigilator/ Officer-in-Charge.
- An examinee shall neither help / try to help any other examinee nor obtain / try to obtain any help from any examinee or person inside the examination hall. Communication of any nature between an examinee and another examinee or any person during the examination, whether inside or outside the examination hall, is strictly forbidden.
- An examinee shall not write any objectionable or improper remark in his/her answer-script. He/she must not write anything on the question paper.
- An examinee is warned that adoption of unfair means or an attempt to adopt such means during the examination or any breach or attempt to breach any of these instructions or other examination regulations or any type of tampering with the Admit Card, will render him/her liable to expulsion from the examination or to be reported against by the Centre-in-Charge.
- A warning bell shall be rung fifteen minutes before the completion of the examination when the doors of the examination hall(s) shall be closed. Thereafter the examinees shall remain in their seats and must not leave the hall till the invigilators allow them to leave.
- Notwithstanding the issue of this Admit Card, the University shall have the right for any reason which may appear to be sufficient to cancel the admission of any examinee to any Examination Centre, whether before, during or after the examination. The University may also debar an examinee from appearing at any subsequent University examination(s) and the decision of the University in all such cases shall be final and binding.

By Order

**THE UNIVERSITY OF BURDWAN**  
  
**ADMIT CARD**



**B.A. SEMESTER-II EXAMINATION 2024**  
**4-Year Honours Programme under CCFUP of NEP 2020**

Name : RUFSONA SARKAR Gender: Female

Son / Daughter of : ASRAF ALI SARKAR

College Name : HOOGHLY WOMEN'S COLLEGE

Chance Count : 1

Roll No : 230140640094 Registration No : 202301038563 of 2023-24 Examinee Category : Regular



*Rufsona Sarkar*

Subject	Course Type	Course Code	Course Title
ENGLISH	Major	ENGL2011	Plays, Novels, and Literary Terms
POLITICAL SCIENCE	Minor	POLS2021	Indian Government and Politics
ENVIRONMENTAL SCIENCE	MDC/IDC	ENVSC2031	Biodiversity Conservation & Ecotourism
ENGLISH	AEC	ENGL2041	Functional English
ENGLISH	SEC	ENGL2051	Creative Writing
COMMON VALUE ADDED COURSE	VAC	CVA2061	Understanding India

\*\*MDC/IDC : Multi/Interdisciplinary Course

Date of Commencement : 23.11.2024

-----  
SIGNATURE OF THE EXAMINEE

*Anindya Zoti Pal*

CONTROLLER OF EXAMINATIONS

**INSTRUCTIONS TO THE EXAMINEE**

- An examinee must produce the valid Admit Card in the Examination Centre as and when asked for. Without the valid Admit Card no examinee will be allowed to enter into the Examination Centre.
- An examinee shall take his/her seat at least ten minutes before the commencement of the examination. In exceptional cases, the Centre-in-Charge may grant special permission to an examinee to enter into the Examination Centre after the commencement of the examination but in no case an examinee will be allowed to enter the Examination Centre after twenty minutes of the commencement of the examination. However, no extra time will be granted to such examinee.
- No examinee will be allowed to leave the examination hall till an hour has elapsed from the commencement of the examination. The examinee must hand over his/her answer-script, even if blank, to the Invigilator before leaving the examination hall.
- An examinee shall provide the relevant information only on the space provided in the answer script. Any additional information (viz. Candidate's name/College name etc.) shall lead to cancellation of examination of the paper/course concerned and/or the entire examination.
- An examinee is forbidden to carry into the examination hall or to have in his/her possession any book, note, paper, writings, scribbling or other electronic gadgets like Mobile Phones / Cellular Phones / Satellite Phones / Pagers / Digital Diaries / Programmable Calculators / Smart Watches. He/she will carry his/her Admit Card, Registration Certificate, pen or the like. Any article found in the possession of an examinee in contravention of these instructions shall be liable to be seized by the Invigilator/ Officer-in-Charge.
- An examinee shall neither help / try to help any other examinee nor obtain / try to obtain any help from any examinee or person inside the examination hall. Communication of any nature between an examinee and another examinee or any person during the examination, whether inside or outside the examination hall, is strictly forbidden.
- An examinee shall not write any objectionable or improper remark in his/her answer-script. He/she must not write anything on the question paper.
- An examinee is warned that adoption of unfair means or an attempt to adopt such means during the examination or any breach or attempt to breach any of these instructions or other examination regulations or any type of tampering with the Admit Card, will render him/her liable to expulsion from the examination or to be reported against by the Centre-in-Charge.
- A warning bell shall be rung fifteen minutes before the completion of the examination when the doors of the examination hall(s) shall be closed. Thereafter the examinees shall remain in their seats and must not leave the hall till the invigilators allow them to leave.
- Notwithstanding the issue of this Admit Card, the University shall have the right for any reason which may appear to be sufficient to cancel the admission of any examinee to any Examination Centre, whether before, during or after the examination. The University may also debar an examinee from appearing at any subsequent University examination(s) and the decision of the University in all such cases shall be final and binding.

By Order

**THE UNIVERSITY OF BURDWAN**  
  
**ADMIT CARD**



**B.A. SEMESTER-II EXAMINATION 2024**  
**4-Year Honours Programme under CCFUP of NEP 2020**

Name : **RUPSA KHATUN** Gender: **Female**

Son / Daughter of : **SK ASGAR**

College Name : **HOOGHLY WOMEN'S COLLEGE**

Chance Count : **1**

Roll No : **230140640095** Registration No : **202301038564 of 2023-24** Examinee Category : **Regular**



*Rupsa Khatun*

Subject	Course Type	Course Code	Course Title
<b>BENGALI</b>	<b>Major</b>	BENG2011	Bangla Sahityer Itihaas: Prachin O Madhyayug
<b>HISTORY</b>	<b>Minor</b>	HIST2021	History of India (550 CE to 1206 CE)
<b>ENVIRONMENTAL SCIENCE</b>	<b>MDC/IDC</b>	ENVSC2031	Biodiversity Conservation & Ecotourism
<b>ENGLISH</b>	<b>AEC</b>	ENGL2041	Functional English
<b>BENGALI</b>	<b>SEC</b>	BENG2051	Rachanashaktir Naipunya
<b>COMMON VALUE ADDED COURSE</b>	<b>VAC</b>	CVA2061	Understanding India

\*\*MDC/IDC : Multi/Interdisciplinary Course

Date of Commencement : **23.11.2024**

-----  
SIGNATURE OF THE EXAMINEE

*Anindya Zoti Pal*

CONTROLLER OF EXAMINATIONS

**INSTRUCTIONS TO THE EXAMINEE**

- An examinee must produce the valid Admit Card in the Examination Centre as and when asked for. Without the valid Admit Card no examinee will be allowed to enter into the Examination Centre.
- An examinee shall take his/her seat at least ten minutes before the commencement of the examination. In exceptional cases, the Centre-in-Charge may grant special permission to an examinee to enter into the Examination Centre after the commencement of the examination but in no case an examinee will be allowed to enter the Examination Centre after twenty minutes of the commencement of the examination. However, no extra time will be granted to such examinee.
- No examinee will be allowed to leave the examination hall till an hour has elapsed from the commencement of the examination. The examinee must hand over his/her answer-script, even if blank, to the Invigilator before leaving the examination hall.
- An examinee shall provide the relevant information only on the space provided in the answer script. Any additional information (viz. Candidate's name/College name etc.) shall lead to cancellation of examination of the paper/course concerned and/or the entire examination.
- An examinee is forbidden to carry into the examination hall or to have in his/her possession any book, note, paper, writings, scribbling or other electronic gadgets like Mobile Phones / Cellular Phones / Satellite Phones / Pagers / Digital Diaries / Programmable Calculators / Smart Watches. He/she will carry his/her Admit Card, Registration Certificate, pen or the like. Any article found in the possession of an examinee in contravention of these instructions shall be liable to be seized by the Invigilator/ Officer-in-Charge.
- An examinee shall neither help / try to help any other examinee nor obtain / try to obtain any help from any examinee or person inside the examination hall. Communication of any nature between an examinee and another examinee or any person during the examination, whether inside or outside the examination hall, is strictly forbidden.
- An examinee shall not write any objectionable or improper remark in his/her answer-script. He/she must not write anything on the question paper.
- An examinee is warned that adoption of unfair means or an attempt to adopt such means during the examination or any breach or attempt to breach any of these instructions or other examination regulations or any type of tampering with the Admit Card, will render him/her liable to expulsion from the examination or to be reported against by the Centre-in-Charge.
- A warning bell shall be rung fifteen minutes before the completion of the examination when the doors of the examination hall(s) shall be closed. Thereafter the examinees shall remain in their seats and must not leave the hall till the invigilators allow them to leave.
- Notwithstanding the issue of this Admit Card, the University shall have the right for any reason which may appear to be sufficient to cancel the admission of any examinee to any Examination Centre, whether before, during or after the examination. The University may also debar an examinee from appearing at any subsequent University examination(s) and the decision of the University in all such cases shall be final and binding.

By Order

**THE UNIVERSITY OF BURDWAN**  
  
**ADMIT CARD**



**B.A. SEMESTER-II EXAMINATION 2024**  
**4-Year Honours Programme under CCFUP of NEP 2020**

Name : SAHIKA SANA Gender: Female

Son / Daughter of : MD KAYUM

College Name : HOOGHLY WOMEN'S COLLEGE

Chance Count : 1

Roll No : 230140640096 Registration No : 202301038569 of 2023-24 Examinee Category : Regular



*Sahika Sana*

Subject	Course Type	Course Code	Course Title
POLITICAL SCIENCE	Major	POLS2011	Political Theory
HISTORY	Minor	HIST2021	History of India (550 CE to 1206 CE)
ENVIRONMENTAL SCIENCE	MDC/IDC	ENVSC2031	Biodiversity Conservation & Ecotourism
ENGLISH	AEC	ENGL2041	Functional English
POLITICAL SCIENCE	SEC	POLS2051	Legislative Support
COMMON VALUE ADDED COURSE	VAC	CVA2061	Understanding India

\*\*MDC/IDC : Multi/Interdisciplinary Course

Date of Commencement : 23.11.2024

-----  
SIGNATURE OF THE EXAMINEE

*Anindya Zoti Pal*

CONTROLLER OF EXAMINATIONS

**INSTRUCTIONS TO THE EXAMINEE**

- An examinee must produce the valid Admit Card in the Examination Centre as and when asked for. Without the valid Admit Card no examinee will be allowed to enter into the Examination Centre.
- An examinee shall take his/her seat at least ten minutes before the commencement of the examination. In exceptional cases, the Centre-in-Charge may grant special permission to an examinee to enter into the Examination Centre after the commencement of the examination but in no case an examinee will be allowed to enter the Examination Centre after twenty minutes of the commencement of the examination. However, no extra time will be granted to such examinee.
- No examinee will be allowed to leave the examination hall till an hour has elapsed from the commencement of the examination. The examinee must hand over his/her answer-script, even if blank, to the Invigilator before leaving the examination hall.
- An examinee shall provide the relevant information only on the space provided in the answer script. Any additional information (viz. Candidate's name/College name etc.) shall lead to cancellation of examination of the paper/course concerned and/or the entire examination.
- An examinee is forbidden to carry into the examination hall or to have in his/her possession any book, note, paper, writings, scribbling or other electronic gadgets like Mobile Phones / Cellular Phones / Satellite Phones / Pagers / Digital Diaries / Programmable Calculators / Smart Watches. He/she will carry his/her Admit Card, Registration Certificate, pen or the like. Any article found in the possession of an examinee in contravention of these instructions shall be liable to be seized by the Invigilator/ Officer-in-Charge.
- An examinee shall neither help / try to help any other examinee nor obtain / try to obtain any help from any examinee or person inside the examination hall. Communication of any nature between an examinee and another examinee or any person during the examination, whether inside or outside the examination hall, is strictly forbidden.
- An examinee shall not write any objectionable or improper remark in his/her answer-script. He/she must not write anything on the question paper.
- An examinee is warned that adoption of unfair means or an attempt to adopt such means during the examination or any breach or attempt to breach any of these instructions or other examination regulations or any type of tampering with the Admit Card, will render him/her liable to expulsion from the examination or to be reported against by the Centre-in-Charge.
- A warning bell shall be rung fifteen minutes before the completion of the examination when the doors of the examination hall(s) shall be closed. Thereafter the examinees shall remain in their seats and must not leave the hall till the invigilators allow them to leave.
- Notwithstanding the issue of this Admit Card, the University shall have the right for any reason which may appear to be sufficient to cancel the admission of any examinee to any Examination Centre, whether before, during or after the examination. The University may also debar an examinee from appearing at any subsequent University examination(s) and the decision of the University in all such cases shall be final and binding.

By Order



**THE UNIVERSITY OF BURDWAN**  
  
**ADMIT CARD**



**B.A. SEMESTER-II EXAMINATION 2024**  
**4-Year Honours Programme under CCFUP of NEP 2020**

Name : **SAHINA KHATUN** Gender: **Female**

Son / Daughter of : **MD SARIF**

College Name : **HOOGHLY WOMEN'S COLLEGE**

Chance Count : **1**

Roll No : **230140640097** Registration No : **202301038572 of 2023-24** Examinee Category : **Regular**



*Sahina Khatun*

Subject	Course Type	Course Code	Course Title
ENGLISH	Major	ENGL2011	Plays, Novels, and Literary Terms
POLITICAL SCIENCE	Minor	POLS2021	Indian Government and Politics
ENVIRONMENTAL SCIENCE	MDC/IDC	ENVSC2031	Biodiversity Conservation & Ecotourism
ENGLISH	AEC	ENGL2041	Functional English
ENGLISH	SEC	ENGL2051	Creative Writing
COMMON VALUE ADDED COURSE	VAC	CVA2061	Understanding India

\*\*MDC/IDC : Multi/Interdisciplinary Course

Date of Commencement : **23.11.2024**

-----  
SIGNATURE OF THE EXAMINEE

*Anindya Zoti Pal*

CONTROLLER OF EXAMINATIONS

**INSTRUCTIONS TO THE EXAMINEE**

- An examinee must produce the valid Admit Card in the Examination Centre as and when asked for. Without the valid Admit Card no examinee will be allowed to enter into the Examination Centre.
- An examinee shall take his/her seat at least ten minutes before the commencement of the examination. In exceptional cases, the Centre-in-Charge may grant special permission to an examinee to enter into the Examination Centre after the commencement of the examination but in no case an examinee will be allowed to enter the Examination Centre after twenty minutes of the commencement of the examination. However, no extra time will be granted to such examinee.
- No examinee will be allowed to leave the examination hall till an hour has elapsed from the commencement of the examination. The examinee must hand over his/her answer-script, even if blank, to the Invigilator before leaving the examination hall.
- An examinee shall provide the relevant information only on the space provided in the answer script. Any additional information (viz. Candidate's name/College name etc.) shall lead to cancellation of examination of the paper/course concerned and/or the entire examination.
- An examinee is forbidden to carry into the examination hall or to have in his/her possession any book, note, paper, writings, scribbling or other electronic gadgets like Mobile Phones / Cellular Phones / Satellite Phones / Pagers / Digital Diaries / Programmable Calculators / Smart Watches. He/she will carry his/her Admit Card, Registration Certificate, pen or the like. Any article found in the possession of an examinee in contravention of these instructions shall be liable to be seized by the Invigilator/ Officer-in-Charge.
- An examinee shall neither help / try to help any other examinee nor obtain / try to obtain any help from any examinee or person inside the examination hall. Communication of any nature between an examinee and another examinee or any person during the examination, whether inside or outside the examination hall, is strictly forbidden.
- An examinee shall not write any objectionable or improper remark in his/her answer-script. He/she must not write anything on the question paper.
- An examinee is warned that adoption of unfair means or an attempt to adopt such means during the examination or any breach or attempt to breach any of these instructions or other examination regulations or any type of tampering with the Admit Card, will render him/her liable to expulsion from the examination or to be reported against by the Centre-in-Charge.
- A warning bell shall be rung fifteen minutes before the completion of the examination when the doors of the examination hall(s) shall be closed. Thereafter the examinees shall remain in their seats and must not leave the hall till the invigilators allow them to leave.
- Notwithstanding the issue of this Admit Card, the University shall have the right for any reason which may appear to be sufficient to cancel the admission of any examinee to any Examination Centre, whether before, during or after the examination. The University may also debar an examinee from appearing at any subsequent University examination(s) and the decision of the University in all such cases shall be final and binding.

By Order

**THE UNIVERSITY OF BURDWAN**  
  
**ADMIT CARD**



**B.A. SEMESTER-II EXAMINATION 2024**  
**4-Year Honours Programme under CCFUP of NEP 2020**

Name : **SAHINA KHATUN** Gender: **Female**

Son / Daughter of : **MIJANUR RAHMAN MONDAL**

College Name : **HOOGHLY WOMEN'S COLLEGE**

Chance Count : **1**

Roll No : **230140640098** Registration No : **202301038571 of 2023-24** Examinee Category : **Regular**



*Sahina Khatun*

Subject	Course Type	Course Code	Course Title
<b>BENGALI</b>	<b>Major</b>	BENG2011	Bangla Sahityer Itihaas: Prachin O Madhyayug
<b>PHILOSOPHY</b>	<b>Minor</b>	PHIL2021	Philosophy: Indian and Western -II
<b>ENVIRONMENTAL SCIENCE</b>	<b>MDC/IDC</b>	ENVSC2031	Biodiversity Conservation & Ecotourism
<b>ENGLISH</b>	<b>AEC</b>	ENGL2041	Functional English
<b>BENGALI</b>	<b>SEC</b>	BENG2051	Rachanashaktir Naipunya
<b>COMMON VALUE ADDED COURSE</b>	<b>VAC</b>	CVA2061	Understanding India

\*\*MDC/IDC : Multi/Interdisciplinary Course

Date of Commencement : **23.11.2024**

-----  
SIGNATURE OF THE EXAMINEE

*Anindya Zoti Pal*

CONTROLLER OF EXAMINATIONS

**INSTRUCTIONS TO THE EXAMINEE**

- An examinee must produce the valid Admit Card in the Examination Centre as and when asked for. Without the valid Admit Card no examinee will be allowed to enter into the Examination Centre.
- An examinee shall take his/her seat at least ten minutes before the commencement of the examination. In exceptional cases, the Centre-in-Charge may grant special permission to an examinee to enter into the Examination Centre after the commencement of the examination but in no case an examinee will be allowed to enter the Examination Centre after twenty minutes of the commencement of the examination. However, no extra time will be granted to such examinee.
- No examinee will be allowed to leave the examination hall till an hour has elapsed from the commencement of the examination. The examinee must hand over his/her answer-script, even if blank, to the Invigilator before leaving the examination hall.
- An examinee shall provide the relevant information only on the space provided in the answer script. Any additional information (viz. Candidate's name/College name etc.) shall lead to cancellation of examination of the paper/course concerned and/or the entire examination.
- An examinee is forbidden to carry into the examination hall or to have in his/her possession any book, note, paper, writings, scribbling or other electronic gadgets like Mobile Phones / Cellular Phones / Satellite Phones / Pagers / Digital Diaries / Programmable Calculators / Smart Watches. He/she will carry his/her Admit Card, Registration Certificate, pen or the like. Any article found in the possession of an examinee in contravention of these instructions shall be liable to be seized by the Invigilator/ Officer-in-Charge.
- An examinee shall neither help / try to help any other examinee nor obtain / try to obtain any help from any examinee or person inside the examination hall. Communication of any nature between an examinee and another examinee or any person during the examination, whether inside or outside the examination hall, is strictly forbidden.
- An examinee shall not write any objectionable or improper remark in his/her answer-script. He/she must not write anything on the question paper.
- An examinee is warned that adoption of unfair means or an attempt to adopt such means during the examination or any breach or attempt to breach any of these instructions or other examination regulations or any type of tampering with the Admit Card, will render him/her liable to expulsion from the examination or to be reported against by the Centre-in-Charge.
- A warning bell shall be rung fifteen minutes before the completion of the examination when the doors of the examination hall(s) shall be closed. Thereafter the examinees shall remain in their seats and must not leave the hall till the invigilators allow them to leave.
- Notwithstanding the issue of this Admit Card, the University shall have the right for any reason which may appear to be sufficient to cancel the admission of any examinee to any Examination Centre, whether before, during or after the examination. The University may also debar an examinee from appearing at any subsequent University examination(s) and the decision of the University in all such cases shall be final and binding.

By Order

**THE UNIVERSITY OF BURDWAN**  
  
**ADMIT CARD**



**B.A. SEMESTER-II EXAMINATION 2024**  
**4-Year Honours Programme under CCFUP of NEP 2020**

Name : **SAMIMA KHATUN** Gender: **Female**

Son / Daughter of : **SK RAMJAN ALI**

College Name : **HOOGHLY WOMEN'S COLLEGE**

Chance Count : **1**

Roll No : **230140640099** Registration No : **202301038573 of 2023-24** Examinee Category : **Regular**



*Samima Khatun*

Subject	Course Type	Course Code	Course Title
<b>HISTORY</b>	<b>Major</b>	HIST2011	History of Ancient World Civilization
<b>PHILOSOPHY</b>	<b>Minor</b>	PHIL2021	Philosophy: Indian and Western -II
<b>ENVIRONMENTAL SCIENCE</b>	<b>MDC/IDC</b>	ENVSC2031	Biodiversity Conservation & Ecotourism
<b>ENGLISH</b>	<b>AEC</b>	ENGL2041	Functional English
<b>HISTORY</b>	<b>SEC</b>	HIST2051	Archives and Museums
<b>COMMON VALUE ADDED COURSE</b>	<b>VAC</b>	CVA2061	Understanding India

\*\*MDC/IDC : Multi/Interdisciplinary Course

Date of Commencement : **23.11.2024**

-----  
SIGNATURE OF THE EXAMINEE

*Anindya Zoti Pal*

CONTROLLER OF EXAMINATIONS

**INSTRUCTIONS TO THE EXAMINEE**

- An examinee must produce the valid Admit Card in the Examination Centre as and when asked for. Without the valid Admit Card no examinee will be allowed to enter into the Examination Centre.
- An examinee shall take his/her seat at least ten minutes before the commencement of the examination. In exceptional cases, the Centre-in-Charge may grant special permission to an examinee to enter into the Examination Centre after the commencement of the examination but in no case an examinee will be allowed to enter the Examination Centre after twenty minutes of the commencement of the examination. However, no extra time will be granted to such examinee.
- No examinee will be allowed to leave the examination hall till an hour has elapsed from the commencement of the examination. The examinee must hand over his/her answer-script, even if blank, to the Invigilator before leaving the examination hall.
- An examinee shall provide the relevant information only on the space provided in the answer script. Any additional information (viz. Candidate's name/College name etc.) shall lead to cancellation of examination of the paper/course concerned and/or the entire examination.
- An examinee is forbidden to carry into the examination hall or to have in his/her possession any book, note, paper, writings, scribbling or other electronic gadgets like Mobile Phones / Cellular Phones / Satellite Phones / Pagers / Digital Diaries / Programmable Calculators / Smart Watches. He/she will carry his/her Admit Card, Registration Certificate, pen or the like. Any article found in the possession of an examinee in contravention of these instructions shall be liable to be seized by the Invigilator/ Officer-in-Charge.
- An examinee shall neither help / try to help any other examinee nor obtain / try to obtain any help from any examinee or person inside the examination hall. Communication of any nature between an examinee and another examinee or any person during the examination, whether inside or outside the examination hall, is strictly forbidden.
- An examinee shall not write any objectionable or improper remark in his/her answer-script. He/she must not write anything on the question paper.
- An examinee is warned that adoption of unfair means or an attempt to adopt such means during the examination or any breach or attempt to breach any of these instructions or other examination regulations or any type of tampering with the Admit Card, will render him/her liable to expulsion from the examination or to be reported against by the Centre-in-Charge.
- A warning bell shall be rung fifteen minutes before the completion of the examination when the doors of the examination hall(s) shall be closed. Thereafter the examinees shall remain in their seats and must not leave the hall till the invigilators allow them to leave.
- Notwithstanding the issue of this Admit Card, the University shall have the right for any reason which may appear to be sufficient to cancel the admission of any examinee to any Examination Centre, whether before, during or after the examination. The University may also debar an examinee from appearing at any subsequent University examination(s) and the decision of the University in all such cases shall be final and binding.

**By Order**

**THE UNIVERSITY OF BURDWAN**  
  
**ADMIT CARD**



**B.A. SEMESTER-II EXAMINATION 2024**  
**4-Year Honours Programme under CCFUP of NEP 2020**

Name : **SANCHARI DALAL** Gender: **Female**

Son / Daughter of : **SAMIR KUMAR DALAL**

College Name : **HOOGHLY WOMEN'S COLLEGE**

Chance Count : **1**

Roll No : **230140640100** Registration No : **202301038575 of 2023-24** Examinee Category : **Regular**



*Sanchari Dalal*

Subject	Course Type	Course Code	Course Title
ENGLISH	Major	ENGL2011	Plays, Novels, and Literary Terms
BENGALI	Minor	BENG2021	Bangla Sahityer Itihaas: Prachin O Madhyayug
ENVIRONMENTAL SCIENCE	MDC/IDC	ENVSC2031	Biodiversity Conservation & Ecotourism
ENGLISH	AEC	ENGL2041	Functional English
ENGLISH	SEC	ENGL2051	Creative Writing
COMMON VALUE ADDED COURSE	VAC	CVA2061	Understanding India

\*\*MDC/IDC : Multi/Interdisciplinary Course

Date of Commencement : **23.11.2024**

-----  
SIGNATURE OF THE EXAMINEE

*Anindya Zoti Pal*

CONTROLLER OF EXAMINATIONS

**INSTRUCTIONS TO THE EXAMINEE**

- An examinee must produce the valid Admit Card in the Examination Centre as and when asked for. Without the valid Admit Card no examinee will be allowed to enter into the Examination Centre.
- An examinee shall take his/her seat at least ten minutes before the commencement of the examination. In exceptional cases, the Centre-in-Charge may grant special permission to an examinee to enter into the Examination Centre after the commencement of the examination but in no case an examinee will be allowed to enter the Examination Centre after twenty minutes of the commencement of the examination. However, no extra time will be granted to such examinee.
- No examinee will be allowed to leave the examination hall till an hour has elapsed from the commencement of the examination. The examinee must hand over his/her answer-script, even if blank, to the Invigilator before leaving the examination hall.
- An examinee shall provide the relevant information only on the space provided in the answer script. Any additional information (viz. Candidate's name/College name etc.) shall lead to cancellation of examination of the paper/course concerned and/or the entire examination.
- An examinee is forbidden to carry into the examination hall or to have in his/her possession any book, note, paper, writings, scribbling or other electronic gadgets like Mobile Phones / Cellular Phones / Satellite Phones / Pagers / Digital Diaries / Programmable Calculators / Smart Watches. He/she will carry his/her Admit Card, Registration Certificate, pen or the like. Any article found in the possession of an examinee in contravention of these instructions shall be liable to be seized by the Invigilator/ Officer-in-Charge.
- An examinee shall neither help / try to help any other examinee nor obtain / try to obtain any help from any examinee or person inside the examination hall. Communication of any nature between an examinee and another examinee or any person during the examination, whether inside or outside the examination hall, is strictly forbidden.
- An examinee shall not write any objectionable or improper remark in his/her answer-script. He/she must not write anything on the question paper.
- An examinee is warned that adoption of unfair means or an attempt to adopt such means during the examination or any breach or attempt to breach any of these instructions or other examination regulations or any type of tampering with the Admit Card, will render him/her liable to expulsion from the examination or to be reported against by the Centre-in-Charge.
- A warning bell shall be rung fifteen minutes before the completion of the examination when the doors of the examination hall(s) shall be closed. Thereafter the examinees shall remain in their seats and must not leave the hall till the invigilators allow them to leave.
- Notwithstanding the issue of this Admit Card, the University shall have the right for any reason which may appear to be sufficient to cancel the admission of any examinee to any Examination Centre, whether before, during or after the examination. The University may also debar an examinee from appearing at any subsequent University examination(s) and the decision of the University in all such cases shall be final and binding.

By Order

**THE UNIVERSITY OF BURDWAN**  
  
**ADMIT CARD**



**B.A. SEMESTER-II EXAMINATION 2024**  
**4-Year Honours Programme under CCFUP of NEP 2020**

Name : **SANIYA KHATUN** Gender: **Female**

Son / Daughter of : **SYED ENAMUDDIN**

College Name : **HOOGHLY WOMEN'S COLLEGE**

Chance Count : **1**

Roll No : **230140640101** Registration No : **202301038579 of 2023-24** Examinee Category : **Regular**



*Saniya Khatun*

Subject	Course Type	Course Code	Course Title
<b>GEOGRAPHY</b>	<b>Major</b>	GEOG2011	Population and Settlement Geography
<b>HISTORY</b>	<b>Minor</b>	HIST2021	History of India (550 CE to 1206 CE)
<b>ENVIRONMENTAL SCIENCE</b>	<b>MDC/IDC</b>	ENVSC2031	Biodiversity Conservation & Ecotourism
<b>ENGLISH</b>	<b>AEC</b>	ENGL2041	Functional English
<b>GEOGRAPHY</b>	<b>SEC</b>	GEOG2051	Field Techniques
<b>COMMON VALUE ADDED COURSE</b>	<b>VAC</b>	CVA2061	Understanding India

\*\*MDC/IDC : Multi/Interdisciplinary Course

Date of Commencement : **23.11.2024**

-----  
SIGNATURE OF THE EXAMINEE

*Anindya Zoti Pal*

CONTROLLER OF EXAMINATIONS

**INSTRUCTIONS TO THE EXAMINEE**

- An examinee must produce the valid Admit Card in the Examination Centre as and when asked for. Without the valid Admit Card no examinee will be allowed to enter into the Examination Centre.
- An examinee shall take his/her seat at least ten minutes before the commencement of the examination. In exceptional cases, the Centre-in-Charge may grant special permission to an examinee to enter into the Examination Centre after the commencement of the examination but in no case an examinee will be allowed to enter the Examination Centre after twenty minutes of the commencement of the examination. However, no extra time will be granted to such examinee.
- No examinee will be allowed to leave the examination hall till an hour has elapsed from the commencement of the examination. The examinee must hand over his/her answer-script, even if blank, to the Invigilator before leaving the examination hall.
- An examinee shall provide the relevant information only on the space provided in the answer script. Any additional information (viz. Candidate's name/College name etc.) shall lead to cancellation of examination of the paper/course concerned and/or the entire examination.
- An examinee is forbidden to carry into the examination hall or to have in his/her possession any book, note, paper, writings, scribbling or other electronic gadgets like Mobile Phones / Cellular Phones / Satellite Phones / Pagers / Digital Diaries / Programmable Calculators / Smart Watches. He/she will carry his/her Admit Card, Registration Certificate, pen or the like. Any article found in the possession of an examinee in contravention of these instructions shall be liable to be seized by the Invigilator/ Officer-in-Charge.
- An examinee shall neither help / try to help any other examinee nor obtain / try to obtain any help from any examinee or person inside the examination hall. Communication of any nature between an examinee and another examinee or any person during the examination, whether inside or outside the examination hall, is strictly forbidden.
- An examinee shall not write any objectionable or improper remark in his/her answer-script. He/she must not write anything on the question paper.
- An examinee is warned that adoption of unfair means or an attempt to adopt such means during the examination or any breach or attempt to breach any of these instructions or other examination regulations or any type of tampering with the Admit Card, will render him/her liable to expulsion from the examination or to be reported against by the Centre-in-Charge.
- A warning bell shall be rung fifteen minutes before the completion of the examination when the doors of the examination hall(s) shall be closed. Thereafter the examinees shall remain in their seats and must not leave the hall till the invigilators allow them to leave.
- Notwithstanding the issue of this Admit Card, the University shall have the right for any reason which may appear to be sufficient to cancel the admission of any examinee to any Examination Centre, whether before, during or after the examination. The University may also debar an examinee from appearing at any subsequent University examination(s) and the decision of the University in all such cases shall be final and binding.

**By Order**

**THE UNIVERSITY OF BURDWAN**  
  
**ADMIT CARD**



**B.A. SEMESTER-II EXAMINATION 2024**  
**4-Year Honours Programme under CCFUP of NEP 2020**

Name : **SANJUKTA CHATTERJEE** Gender: **Female**

Son / Daughter of : **SUSANTA CHATTERJEE**

College Name : **HOOGLY WOMEN'S COLLEGE**

Chance Count : **1**

Roll No : **230140640102** Registration No : **202301038584 of 2023-24** Examinee Category : **Regular**



*Sanjukta Chatterjee*

Subject	Course Type	Course Code	Course Title
<b>BENGALI</b>	<b>Major</b>	BENG2011	Bangla Sahityer Itihaas: Prachin O Madhyayug
<b>SANSKRIT</b>	<b>Minor</b>	SANS2021	Sanskrit Drama
<b>ENVIRONMENTAL SCIENCE</b>	<b>MDC/DC</b>	ENVSC2031	Biodiversity Conservation & Ecotourism
<b>ENGLISH</b>	<b>AEC</b>	ENGL2041	Functional English
<b>BENGALI</b>	<b>SEC</b>	BENG2051	Rachanashaktir Naipunya
<b>COMMON VALUE ADDED COURSE</b>	<b>VAC</b>	CVA2061	Understanding India

\*\*MDC/DC : Multi/Interdisciplinary Course

Date of Commencement : **23.11.2024**

-----  
SIGNATURE OF THE EXAMINEE

*Anindya Zoti Pal*

CONTROLLER OF EXAMINATIONS

**INSTRUCTIONS TO THE EXAMINEE**

- An examinee must produce the valid Admit Card in the Examination Centre as and when asked for. Without the valid Admit Card no examinee will be allowed to enter into the Examination Centre.
- An examinee shall take his/her seat at least ten minutes before the commencement of the examination. In exceptional cases, the Centre-in-Charge may grant special permission to an examinee to enter into the Examination Centre after the commencement of the examination but in no case an examinee will be allowed to enter the Examination Centre after twenty minutes of the commencement of the examination. However, no extra time will be granted to such examinee.
- No examinee will be allowed to leave the examination hall till an hour has elapsed from the commencement of the examination. The examinee must hand over his/her answer-script, even if blank, to the Invigilator before leaving the examination hall.
- An examinee shall provide the relevant information only on the space provided in the answer script. Any additional information (viz. Candidate's name/College name etc.) shall lead to cancellation of examination of the paper/course concerned and/or the entire examination.
- An examinee is forbidden to carry into the examination hall or to have in his/her possession any book, note, paper, writings, scribbling or other electronic gadgets like Mobile Phones / Cellular Phones / Satellite Phones / Pagers / Digital Diaries / Programmable Calculators / Smart Watches. He/she will carry his/her Admit Card, Registration Certificate, pen or the like. Any article found in the possession of an examinee in contravention of these instructions shall be liable to be seized by the Invigilator/ Officer-in-Charge.
- An examinee shall neither help / try to help any other examinee nor obtain / try to obtain any help from any examinee or person inside the examination hall. Communication of any nature between an examinee and another examinee or any person during the examination, whether inside or outside the examination hall, is strictly forbidden.
- An examinee shall not write any objectionable or improper remark in his/her answer-script. He/she must not write anything on the question paper.
- An examinee is warned that adoption of unfair means or an attempt to adopt such means during the examination or any breach or attempt to breach any of these instructions or other examination regulations or any type of tampering with the Admit Card, will render him/her liable to expulsion from the examination or to be reported against by the Centre-in-Charge.
- A warning bell shall be rung fifteen minutes before the completion of the examination when the doors of the examination hall(s) shall be closed. Thereafter the examinees shall remain in their seats and must not leave the hall till the invigilators allow them to leave.
- Notwithstanding the issue of this Admit Card, the University shall have the right for any reason which may appear to be sufficient to cancel the admission of any examinee to any Examination Centre, whether before, during or after the examination. The University may also debar an examinee from appearing at any subsequent University examination(s) and the decision of the University in all such cases shall be final and binding.

By Order



**THE UNIVERSITY OF BURDWAN**  
  
**ADMIT CARD**



**B.A. SEMESTER-II EXAMINATION 2024**  
**4-Year Honours Programme under CCFUP of NEP 2020**

Name : **SANSKRITY SHARMA** Gender: **Female**

Son / Daughter of : **AJAY PRAKASH SHARMA**

College Name : **HOOGHLY WOMEN'S COLLEGE**

Chance Count : **1**

Roll No : **230140640103** Registration No : **202301038585 of 2023-24** Examinee Category : **Regular**



*Sanskrity Sharma*

Subject	Course Type	Course Code	Course Title
ENGLISH	Major	ENGL2011	Plays, Novels, and Literary Terms
EDUCATION	Minor	EDUC2021	Educational Psychology
ENVIRONMENTAL SCIENCE	MDC/IDC	ENVSC2031	Biodiversity Conservation & Ecotourism
ENGLISH	AEC	ENGL2041	Functional English
ENGLISH	SEC	ENGL2051	Creative Writing
COMMON VALUE ADDED COURSE	VAC	CVA2061	Understanding India

\*\*MDC/IDC : Multi/Interdisciplinary Course

Date of Commencement : **23.11.2024**

-----  
SIGNATURE OF THE EXAMINEE

*Anindya Zoti Pal*

CONTROLLER OF EXAMINATIONS

**INSTRUCTIONS TO THE EXAMINEE**

- An examinee must produce the valid Admit Card in the Examination Centre as and when asked for. Without the valid Admit Card no examinee will be allowed to enter into the Examination Centre.
- An examinee shall take his/her seat at least ten minutes before the commencement of the examination. In exceptional cases, the Centre-in-Charge may grant special permission to an examinee to enter into the Examination Centre after the commencement of the examination but in no case an examinee will be allowed to enter the Examination Centre after twenty minutes of the commencement of the examination. However, no extra time will be granted to such examinee.
- No examinee will be allowed to leave the examination hall till an hour has elapsed from the commencement of the examination. The examinee must hand over his/her answer-script, even if blank, to the Invigilator before leaving the examination hall.
- An examinee shall provide the relevant information only on the space provided in the answer script. Any additional information (viz. Candidate's name/College name etc.) shall lead to cancellation of examination of the paper/course concerned and/or the entire examination.
- An examinee is forbidden to carry into the examination hall or to have in his/her possession any book, note, paper, writings, scribbling or other electronic gadgets like Mobile Phones / Cellular Phones / Satellite Phones / Pagers / Digital Diaries / Programmable Calculators / Smart Watches. He/she will carry his/her Admit Card, Registration Certificate, pen or the like. Any article found in the possession of an examinee in contravention of these instructions shall be liable to be seized by the Invigilator/ Officer-in-Charge.
- An examinee shall neither help / try to help any other examinee nor obtain / try to obtain any help from any examinee or person inside the examination hall. Communication of any nature between an examinee and another examinee or any person during the examination, whether inside or outside the examination hall, is strictly forbidden.
- An examinee shall not write any objectionable or improper remark in his/her answer-script. He/she must not write anything on the question paper.
- An examinee is warned that adoption of unfair means or an attempt to adopt such means during the examination or any breach or attempt to breach any of these instructions or other examination regulations or any type of tampering with the Admit Card, will render him/her liable to expulsion from the examination or to be reported against by the Centre-in-Charge.
- A warning bell shall be rung fifteen minutes before the completion of the examination when the doors of the examination hall(s) shall be closed. Thereafter the examinees shall remain in their seats and must not leave the hall till the invigilators allow them to leave.
- Notwithstanding the issue of this Admit Card, the University shall have the right for any reason which may appear to be sufficient to cancel the admission of any examinee to any Examination Centre, whether before, during or after the examination. The University may also debar an examinee from appearing at any subsequent University examination(s) and the decision of the University in all such cases shall be final and binding.

By Order

**THE UNIVERSITY OF BURDWAN**  
  
**ADMIT CARD**



**B.A. SEMESTER-II EXAMINATION 2024**  
**4-Year Honours Programme under CCFUP of NEP 2020**

Name : **SARMISTHA MONDAL** Gender: **Female**

Son / Daughter of : **NIRMAL KUMAR MONDAL**

College Name : **HOOGHLY WOMEN'S COLLEGE**

Chance Count : **1**

Roll No : **230140640104** Registration No : **202301038588 of 2023-24** Examinee Category : **Regular**



*Sarmistha Mondal*

Subject	Course Type	Course Code	Course Title
<b>GEOGRAPHY</b>	<b>Major</b>	GEOG2011	Population and Settlement Geography
<b>PHILOSOPHY</b>	<b>Minor</b>	PHIL2021	Philosophy: Indian and Western -II
<b>ENVIRONMENTAL SCIENCE</b>	<b>MDC/IDC</b>	ENVSC2031	Biodiversity Conservation & Ecotourism
<b>ENGLISH</b>	<b>AEC</b>	ENGL2041	Functional English
<b>GEOGRAPHY</b>	<b>SEC</b>	GEOG2051	Field Techniques
<b>COMMON VALUE ADDED COURSE</b>	<b>VAC</b>	CVA2061	Understanding India

\*\*MDC/IDC : Multi/Interdisciplinary Course

Date of Commencement : **23.11.2024**

-----  
SIGNATURE OF THE EXAMINEE

*Anindya Zoti Pal*

CONTROLLER OF EXAMINATIONS

**INSTRUCTIONS TO THE EXAMINEE**

- An examinee must produce the valid Admit Card in the Examination Centre as and when asked for. Without the valid Admit Card no examinee will be allowed to enter into the Examination Centre.
- An examinee shall take his/her seat at least ten minutes before the commencement of the examination. In exceptional cases, the Centre-in-Charge may grant special permission to an examinee to enter into the Examination Centre after the commencement of the examination but in no case an examinee will be allowed to enter the Examination Centre after twenty minutes of the commencement of the examination. However, no extra time will be granted to such examinee.
- No examinee will be allowed to leave the examination hall till an hour has elapsed from the commencement of the examination. The examinee must hand over his/her answer-script, even if blank, to the Invigilator before leaving the examination hall.
- An examinee shall provide the relevant information only on the space provided in the answer script. Any additional information (viz. Candidate's name/College name etc.) shall lead to cancellation of examination of the paper/course concerned and/or the entire examination.
- An examinee is forbidden to carry into the examination hall or to have in his/her possession any book, note, paper, writings, scribbling or other electronic gadgets like Mobile Phones / Cellular Phones / Satellite Phones / Pagers / Digital Diaries / Programmable Calculators / Smart Watches. He/she will carry his/her Admit Card, Registration Certificate, pen or the like. Any article found in the possession of an examinee in contravention of these instructions shall be liable to be seized by the Invigilator/ Officer-in-Charge.
- An examinee shall neither help / try to help any other examinee nor obtain / try to obtain any help from any examinee or person inside the examination hall. Communication of any nature between an examinee and another examinee or any person during the examination, whether inside or outside the examination hall, is strictly forbidden.
- An examinee shall not write any objectionable or improper remark in his/her answer-script. He/she must not write anything on the question paper.
- An examinee is warned that adoption of unfair means or an attempt to adopt such means during the examination or any breach or attempt to breach any of these instructions or other examination regulations or any type of tampering with the Admit Card, will render him/her liable to expulsion from the examination or to be reported against by the Centre-in-Charge.
- A warning bell shall be rung fifteen minutes before the completion of the examination when the doors of the examination hall(s) shall be closed. Thereafter the examinees shall remain in their seats and must not leave the hall till the invigilators allow them to leave.
- Notwithstanding the issue of this Admit Card, the University shall have the right for any reason which may appear to be sufficient to cancel the admission of any examinee to any Examination Centre, whether before, during or after the examination. The University may also debar an examinee from appearing at any subsequent University examination(s) and the decision of the University in all such cases shall be final and binding.

By Order

**THE UNIVERSITY OF BURDWAN**  
  
**ADMIT CARD**



**B.A. SEMESTER-II EXAMINATION 2024**  
**4-Year Honours Programme under CCFUP of NEP 2020**

Name : **SAYANI ADHYA** Gender: **Female**

Son / Daughter of : **SANJOY ADHYA**

College Name : **HOOGHLY WOMEN'S COLLEGE**

Chance Count : **1**

Roll No : **230140640106** Registration No : **202301038592 of 2023-24** Examinee Category : **Regular**



*Sayani Adhya.*

Subject	Course Type	Course Code	Course Title
ENGLISH	Major	ENGL2011	Plays, Novels, and Literary Terms
BENGALI	Minor	BENG2021	Bangla Sahityer Itihaas: Prachin O Madhyayug
ENVIRONMENTAL SCIENCE	MDC/IDC	ENVSC2031	Biodiversity Conservation & Ecotourism
ENGLISH	AEC	ENGL2041	Functional English
ENGLISH	SEC	ENGL2051	Creative Writing
COMMON VALUE ADDED COURSE	VAC	CVA2061	Understanding India

\*\*MDC/IDC : Multi/Interdisciplinary Course

Date of Commencement : **23.11.2024**

-----  
SIGNATURE OF THE EXAMINEE

*Anindya Zoti Pal*

CONTROLLER OF EXAMINATIONS

**INSTRUCTIONS TO THE EXAMINEE**

- An examinee must produce the valid Admit Card in the Examination Centre as and when asked for. Without the valid Admit Card no examinee will be allowed to enter into the Examination Centre.
- An examinee shall take his/her seat at least ten minutes before the commencement of the examination. In exceptional cases, the Centre-in-Charge may grant special permission to an examinee to enter into the Examination Centre after the commencement of the examination but in no case an examinee will be allowed to enter the Examination Centre after twenty minutes of the commencement of the examination. However, no extra time will be granted to such examinee.
- No examinee will be allowed to leave the examination hall till an hour has elapsed from the commencement of the examination. The examinee must hand over his/her answer-script, even if blank, to the Invigilator before leaving the examination hall.
- An examinee shall provide the relevant information only on the space provided in the answer script. Any additional information (viz. Candidate's name/College name etc.) shall lead to cancellation of examination of the paper/course concerned and/or the entire examination.
- An examinee is forbidden to carry into the examination hall or to have in his/her possession any book, note, paper, writings, scribbling or other electronic gadgets like Mobile Phones / Cellular Phones / Satellite Phones / Pagers / Digital Diaries / Programmable Calculators / Smart Watches. He/she will carry his/her Admit Card, Registration Certificate, pen or the like. Any article found in the possession of an examinee in contravention of these instructions shall be liable to be seized by the Invigilator/ Officer-in-Charge.
- An examinee shall neither help / try to help any other examinee nor obtain / try to obtain any help from any examinee or person inside the examination hall. Communication of any nature between an examinee and another examinee or any person during the examination, whether inside or outside the examination hall, is strictly forbidden.
- An examinee shall not write any objectionable or improper remark in his/her answer-script. He/she must not write anything on the question paper.
- An examinee is warned that adoption of unfair means or an attempt to adopt such means during the examination or any breach or attempt to breach any of these instructions or other examination regulations or any type of tampering with the Admit Card, will render him/her liable to expulsion from the examination or to be reported against by the Centre-in-Charge.
- A warning bell shall be rung fifteen minutes before the completion of the examination when the doors of the examination hall(s) shall be closed. Thereafter the examinees shall remain in their seats and must not leave the hall till the invigilators allow them to leave.
- Notwithstanding the issue of this Admit Card, the University shall have the right for any reason which may appear to be sufficient to cancel the admission of any examinee to any Examination Centre, whether before, during or after the examination. The University may also debar an examinee from appearing at any subsequent University examination(s) and the decision of the University in all such cases shall be final and binding.

By Order

**THE UNIVERSITY OF BURDWAN**  
  
**ADMIT CARD**



**B.A. SEMESTER-II EXAMINATION 2024**  
**4-Year Honours Programme under CCFUP of NEP 2020**

Name : **SAYANI DAS** Gender: **Female**

Son / Daughter of : **GANESH DAS**

College Name : **HOOGHLY WOMEN'S COLLEGE**

Chance Count : **1**

Roll No : **230140640107** Registration No : **202301038593 of 2023-24** Examinee Category : **Regular**



*Sayani Das.*

Subject	Course Type	Course Code	Course Title
<b>PHILOSOPHY</b>	<b>Major</b>	PHIL2011	Outlines of Philosophy: Indian and Western - II
<b>HISTORY</b>	<b>Minor</b>	HIST2021	History of India (550 CE to 1206 CE)
<b>ENVIRONMENTAL SCIENCE</b>	<b>MDC/IDC</b>	ENVSC2031	Biodiversity Conservation & Ecotourism
<b>ENGLISH</b>	<b>AEC</b>	ENGL2041	Functional English
<b>PHILOSOPHY</b>	<b>SEC</b>	PHIL2051	Environmental Ethics
<b>COMMON VALUE ADDED COURSE</b>	<b>VAC</b>	CVA2061	Understanding India

\*\*MDC/IDC : Multi/Interdisciplinary Course

Date of Commencement : **23.11.2024**

-----  
SIGNATURE OF THE EXAMINEE

*Anindya Zoti Pal*

CONTROLLER OF EXAMINATIONS

**INSTRUCTIONS TO THE EXAMINEE**

- An examinee must produce the valid Admit Card in the Examination Centre as and when asked for. Without the valid Admit Card no examinee will be allowed to enter into the Examination Centre.
- An examinee shall take his/her seat at least ten minutes before the commencement of the examination. In exceptional cases, the Centre-in-Charge may grant special permission to an examinee to enter into the Examination Centre after the commencement of the examination but in no case an examinee will be allowed to enter the Examination Centre after twenty minutes of the commencement of the examination. However, no extra time will be granted to such examinee.
- No examinee will be allowed to leave the examination hall till an hour has elapsed from the commencement of the examination. The examinee must hand over his/her answer-script, even if blank, to the Invigilator before leaving the examination hall.
- An examinee shall provide the relevant information only on the space provided in the answer script. Any additional information (viz. Candidate's name/College name etc.) shall lead to cancellation of examination of the paper/course concerned and/or the entire examination.
- An examinee is forbidden to carry into the examination hall or to have in his/her possession any book, note, paper, writings, scribbling or other electronic gadgets like Mobile Phones / Cellular Phones / Satellite Phones / Pagers / Digital Diaries / Programmable Calculators / Smart Watches. He/she will carry his/her Admit Card, Registration Certificate, pen or the like. Any article found in the possession of an examinee in contravention of these instructions shall be liable to be seized by the Invigilator/ Officer-in-Charge.
- An examinee shall neither help / try to help any other examinee nor obtain / try to obtain any help from any examinee or person inside the examination hall. Communication of any nature between an examinee and another examinee or any person during the examination, whether inside or outside the examination hall, is strictly forbidden.
- An examinee shall not write any objectionable or improper remark in his/her answer-script. He/she must not write anything on the question paper.
- An examinee is warned that adoption of unfair means or an attempt to adopt such means during the examination or any breach or attempt to breach any of these instructions or other examination regulations or any type of tampering with the Admit Card, will render him/her liable to expulsion from the examination or to be reported against by the Centre-in-Charge.
- A warning bell shall be rung fifteen minutes before the completion of the examination when the doors of the examination hall(s) shall be closed. Thereafter the examinees shall remain in their seats and must not leave the hall till the invigilators allow them to leave.
- Notwithstanding the issue of this Admit Card, the University shall have the right for any reason which may appear to be sufficient to cancel the admission of any examinee to any Examination Centre, whether before, during or after the examination. The University may also debar an examinee from appearing at any subsequent University examination(s) and the decision of the University in all such cases shall be final and binding.

**By Order**

**THE UNIVERSITY OF BURDWAN**  
  
**ADMIT CARD**



**B.A. SEMESTER-II EXAMINATION 2024**  
**4-Year Honours Programme under CCFUP of NEP 2020**

Name : **SEYOSHREE BHAUMIK** Gender: **Female**

Son / Daughter of : **PALLAB KUMAR BHAUMIK**

College Name : **HOOGHLY WOMEN'S COLLEGE**

Chance Count : **1**

Roll No : **230140640108** Registration No : **202301038598 of 2023-24** Examinee Category : **Regular**



*Seyoshree Bhaumik*

Subject	Course Type	Course Code	Course Title
ENGLISH	Major	ENGL2011	Plays, Novels, and Literary Terms
POLITICAL SCIENCE	Minor	POLS2021	Indian Government and Politics
ZOOLOGY	MDC/IDC	ZOOL2031	Applied Zoology I
ENGLISH	AEC	ENGL2041	Functional English
ENGLISH	SEC	ENGL2051	Creative Writing
COMMON VALUE ADDED COURSE	VAC	CVA2061	Understanding India

\*\*MDC/IDC : Multi/Interdisciplinary Course

Date of Commencement : **23.11.2024**

-----  
SIGNATURE OF THE EXAMINEE

*Anindya Zoti Pal*

CONTROLLER OF EXAMINATIONS

**INSTRUCTIONS TO THE EXAMINEE**

- An examinee must produce the valid Admit Card in the Examination Centre as and when asked for. Without the valid Admit Card no examinee will be allowed to enter into the Examination Centre.
- An examinee shall take his/her seat at least ten minutes before the commencement of the examination. In exceptional cases, the Centre-in-Charge may grant special permission to an examinee to enter into the Examination Centre after the commencement of the examination but in no case an examinee will be allowed to enter the Examination Centre after twenty minutes of the commencement of the examination. However, no extra time will be granted to such examinee.
- No examinee will be allowed to leave the examination hall till an hour has elapsed from the commencement of the examination. The examinee must hand over his/her answer-script, even if blank, to the Invigilator before leaving the examination hall.
- An examinee shall provide the relevant information only on the space provided in the answer script. Any additional information (viz. Candidate's name/College name etc.) shall lead to cancellation of examination of the paper/course concerned and/or the entire examination.
- An examinee is forbidden to carry into the examination hall or to have in his/her possession any book, note, paper, writings, scribbling or other electronic gadgets like Mobile Phones / Cellular Phones / Satellite Phones / Pagers / Digital Diaries / Programmable Calculators / Smart Watches. He/she will carry his/her Admit Card, Registration Certificate, pen or the like. Any article found in the possession of an examinee in contravention of these instructions shall be liable to be seized by the Invigilator/ Officer-in-Charge.
- An examinee shall neither help / try to help any other examinee nor obtain / try to obtain any help from any examinee or person inside the examination hall. Communication of any nature between an examinee and another examinee or any person during the examination, whether inside or outside the examination hall, is strictly forbidden.
- An examinee shall not write any objectionable or improper remark in his/her answer-script. He/she must not write anything on the question paper.
- An examinee is warned that adoption of unfair means or an attempt to adopt such means during the examination or any breach or attempt to breach any of these instructions or other examination regulations or any type of tampering with the Admit Card, will render him/her liable to expulsion from the examination or to be reported against by the Centre-in-Charge.
- A warning bell shall be rung fifteen minutes before the completion of the examination when the doors of the examination hall(s) shall be closed. Thereafter the examinees shall remain in their seats and must not leave the hall till the invigilators allow them to leave.
- Notwithstanding the issue of this Admit Card, the University shall have the right for any reason which may appear to be sufficient to cancel the admission of any examinee to any Examination Centre, whether before, during or after the examination. The University may also debar an examinee from appearing at any subsequent University examination(s) and the decision of the University in all such cases shall be final and binding.

By Order

**THE UNIVERSITY OF BURDWAN**  
  
**ADMIT CARD**



**B.A. SEMESTER-II EXAMINATION 2024**  
**4-Year Honours Programme under CCFUP of NEP 2020**

Name : **SHILPA BAIL** Gender: **Female**

Son / Daughter of : **JAGONNATH BAIL**

College Name : **HOOGHLY WOMEN'S COLLEGE**

Chance Count : **1**

Roll No : **230140640109** Registration No : **202301038605 of 2023-24** Examinee Category : **Regular**



*Shilpa Bail*

Subject	Course Type	Course Code	Course Title
<b>EDUCATION</b>	<b>Major</b>	EDUC2011	Educational Psychology-I
<b>HISTORY</b>	<b>Minor</b>	HIST2021	History of India (550 CE to 1206 CE)
<b>ENVIRONMENTAL SCIENCE</b>	<b>MDC/IDC</b>	ENVSC2031	Biodiversity Conservation & Ecotourism
<b>ENGLISH</b>	<b>AEC</b>	ENGL2041	Functional English
<b>EDUCATION</b>	<b>SEC</b>	EDUC2051	Education of Children with Special Needs
<b>COMMON VALUE ADDED COURSE</b>	<b>VAC</b>	CVA2061	Understanding India

\*\*MDC/IDC : Multi/Interdisciplinary Course

Date of Commencement : **23.11.2024**

-----  
SIGNATURE OF THE EXAMINEE

*Anindya Zoti Pal*

CONTROLLER OF EXAMINATIONS

**INSTRUCTIONS TO THE EXAMINEE**

- An examinee must produce the valid Admit Card in the Examination Centre as and when asked for. Without the valid Admit Card no examinee will be allowed to enter into the Examination Centre.
- An examinee shall take his/her seat at least ten minutes before the commencement of the examination. In exceptional cases, the Centre-in-Charge may grant special permission to an examinee to enter into the Examination Centre after the commencement of the examination but in no case an examinee will be allowed to enter the Examination Centre after twenty minutes of the commencement of the examination. However, no extra time will be granted to such examinee.
- No examinee will be allowed to leave the examination hall till an hour has elapsed from the commencement of the examination. The examinee must hand over his/her answer-script, even if blank, to the Invigilator before leaving the examination hall.
- An examinee shall provide the relevant information only on the space provided in the answer script. Any additional information (viz. Candidate's name/College name etc.) shall lead to cancellation of examination of the paper/course concerned and/or the entire examination.
- An examinee is forbidden to carry into the examination hall or to have in his/her possession any book, note, paper, writings, scribbling or other electronic gadgets like Mobile Phones / Cellular Phones / Satellite Phones / Pagers / Digital Diaries / Programmable Calculators / Smart Watches. He/she will carry his/her Admit Card, Registration Certificate, pen or the like. Any article found in the possession of an examinee in contravention of these instructions shall be liable to be seized by the Invigilator/ Officer-in-Charge.
- An examinee shall neither help / try to help any other examinee nor obtain / try to obtain any help from any examinee or person inside the examination hall. Communication of any nature between an examinee and another examinee or any person during the examination, whether inside or outside the examination hall, is strictly forbidden.
- An examinee shall not write any objectionable or improper remark in his/her answer-script. He/she must not write anything on the question paper.
- An examinee is warned that adoption of unfair means or an attempt to adopt such means during the examination or any breach or attempt to breach any of these instructions or other examination regulations or any type of tampering with the Admit Card, will render him/her liable to expulsion from the examination or to be reported against by the Centre-in-Charge.
- A warning bell shall be rung fifteen minutes before the completion of the examination when the doors of the examination hall(s) shall be closed. Thereafter the examinees shall remain in their seats and must not leave the hall till the invigilators allow them to leave.
- Notwithstanding the issue of this Admit Card, the University shall have the right for any reason which may appear to be sufficient to cancel the admission of any examinee to any Examination Centre, whether before, during or after the examination. The University may also debar an examinee from appearing at any subsequent University examination(s) and the decision of the University in all such cases shall be final and binding.

By Order



**THE UNIVERSITY OF BURDWAN**  
  
**ADMIT CARD**



**B.A. SEMESTER-II EXAMINATION 2024**  
**4-Year Honours Programme under CCFUP of NEP 2020**

Name : **SHILPA DAS** Gender: **Female**

Son / Daughter of : **SRIKANTA DAS**

College Name : **HOOGLY WOMEN'S COLLEGE**

Chance Count : **1**

Roll No : **230140640110** Registration No : **202301038606 of 2023-24** Examinee Category : **Regular**



*Shilpa Das*

Subject	Course Type	Course Code	Course Title
EDUCATION	Major	EDUC2011	Educational Psychology-I
POLITICAL SCIENCE	Minor	POLS2021	Indian Government and Politics
ENVIRONMENTAL SCIENCE	MDC/IDC	ENVSC2031	Biodiversity Conservation & Ecotourism
ENGLISH	AEC	ENGL2041	Functional English
EDUCATION	SEC	EDUC2051	Education of Children with Special Needs
COMMON VALUE ADDED COURSE	VAC	CVA2061	Understanding India

\*\*MDC/IDC : Multi/Interdisciplinary Course

Date of Commencement : **23.11.2024**

-----  
SIGNATURE OF THE EXAMINEE

*Anindya Zoti Pal*

CONTROLLER OF EXAMINATIONS

**INSTRUCTIONS TO THE EXAMINEE**

- An examinee must produce the valid Admit Card in the Examination Centre as and when asked for. Without the valid Admit Card no examinee will be allowed to enter into the Examination Centre.
- An examinee shall take his/her seat at least ten minutes before the commencement of the examination. In exceptional cases, the Centre-in-Charge may grant special permission to an examinee to enter into the Examination Centre after the commencement of the examination but in no case an examinee will be allowed to enter the Examination Centre after twenty minutes of the commencement of the examination. However, no extra time will be granted to such examinee.
- No examinee will be allowed to leave the examination hall till an hour has elapsed from the commencement of the examination. The examinee must hand over his/her answer-script, even if blank, to the Invigilator before leaving the examination hall.
- An examinee shall provide the relevant information only on the space provided in the answer script. Any additional information (viz. Candidate's name/College name etc.) shall lead to cancellation of examination of the paper/course concerned and/or the entire examination.
- An examinee is forbidden to carry into the examination hall or to have in his/her possession any book, note, paper, writings, scribbling or other electronic gadgets like Mobile Phones / Cellular Phones / Satellite Phones / Pagers / Digital Diaries / Programmable Calculators / Smart Watches. He/she will carry his/her Admit Card, Registration Certificate, pen or the like. Any article found in the possession of an examinee in contravention of these instructions shall be liable to be seized by the Invigilator/ Officer-in-Charge.
- An examinee shall neither help / try to help any other examinee nor obtain / try to obtain any help from any examinee or person inside the examination hall. Communication of any nature between an examinee and another examinee or any person during the examination, whether inside or outside the examination hall, is strictly forbidden.
- An examinee shall not write any objectionable or improper remark in his/her answer-script. He/she must not write anything on the question paper.
- An examinee is warned that adoption of unfair means or an attempt to adopt such means during the examination or any breach or attempt to breach any of these instructions or other examination regulations or any type of tampering with the Admit Card, will render him/her liable to expulsion from the examination or to be reported against by the Centre-in-Charge.
- A warning bell shall be rung fifteen minutes before the completion of the examination when the doors of the examination hall(s) shall be closed. Thereafter the examinees shall remain in their seats and must not leave the hall till the invigilators allow them to leave.
- Notwithstanding the issue of this Admit Card, the University shall have the right for any reason which may appear to be sufficient to cancel the admission of any examinee to any Examination Centre, whether before, during or after the examination. The University may also debar an examinee from appearing at any subsequent University examination(s) and the decision of the University in all such cases shall be final and binding.

By Order

**THE UNIVERSITY OF BURDWAN**  
  
**ADMIT CARD**



**B.A. SEMESTER-II EXAMINATION 2024**  
**4-Year Honours Programme under CCFUP of NEP 2020**

Name : SHINJINI MANDAL Gender: Female

Son / Daughter of : UJJWAL KUMAR MANDAL

College Name : HOOGHLY WOMEN'S COLLEGE

Chance Count : 1

Roll No : 230140640111 Registration No : 202301038607 of 2023-24 Examinee Category : Regular



*Shinjini Mandal*

Subject	Course Type	Course Code	Course Title
ENGLISH	Major	ENGL2011	Plays, Novels, and Literary Terms
HISTORY	Minor	HIST2021	History of India (550 CE to 1206 CE)
ENVIRONMENTAL SCIENCE	MDC/IDC	ENVSC2031	Biodiversity Conservation & Ecotourism
ENGLISH	AEC	ENGL2041	Functional English
ENGLISH	SEC	ENGL2051	Creative Writing
COMMON VALUE ADDED COURSE	VAC	CVA2061	Understanding India

\*\*MDC/IDC : Multi/Interdisciplinary Course

Date of Commencement : 23.11.2024

-----  
SIGNATURE OF THE EXAMINEE

*Anindya Zoti Pal*

CONTROLLER OF EXAMINATIONS

**INSTRUCTIONS TO THE EXAMINEE**

- An examinee must produce the valid Admit Card in the Examination Centre as and when asked for. Without the valid Admit Card no examinee will be allowed to enter into the Examination Centre.
- An examinee shall take his/her seat at least ten minutes before the commencement of the examination. In exceptional cases, the Centre-in-Charge may grant special permission to an examinee to enter into the Examination Centre after the commencement of the examination but in no case an examinee will be allowed to enter the Examination Centre after twenty minutes of the commencement of the examination. However, no extra time will be granted to such examinee.
- No examinee will be allowed to leave the examination hall till an hour has elapsed from the commencement of the examination. The examinee must hand over his/her answer-script, even if blank, to the Invigilator before leaving the examination hall.
- An examinee shall provide the relevant information only on the space provided in the answer script. Any additional information (viz. Candidate's name/College name etc.) shall lead to cancellation of examination of the paper/course concerned and/or the entire examination.
- An examinee is forbidden to carry into the examination hall or to have in his/her possession any book, note, paper, writings, scribbling or other electronic gadgets like Mobile Phones / Cellular Phones / Satellite Phones / Pagers / Digital Diaries / Programmable Calculators / Smart Watches. He/she will carry his/her Admit Card, Registration Certificate, pen or the like. Any article found in the possession of an examinee in contravention of these instructions shall be liable to be seized by the Invigilator/ Officer-in-Charge.
- An examinee shall neither help / try to help any other examinee nor obtain / try to obtain any help from any examinee or person inside the examination hall. Communication of any nature between an examinee and another examinee or any person during the examination, whether inside or outside the examination hall, is strictly forbidden.
- An examinee shall not write any objectionable or improper remark in his/her answer-script. He/she must not write anything on the question paper.
- An examinee is warned that adoption of unfair means or an attempt to adopt such means during the examination or any breach or attempt to breach any of these instructions or other examination regulations or any type of tampering with the Admit Card, will render him/her liable to expulsion from the examination or to be reported against by the Centre-in-Charge.
- A warning bell shall be rung fifteen minutes before the completion of the examination when the doors of the examination hall(s) shall be closed. Thereafter the examinees shall remain in their seats and must not leave the hall till the invigilators allow them to leave.
- Notwithstanding the issue of this Admit Card, the University shall have the right for any reason which may appear to be sufficient to cancel the admission of any examinee to any Examination Centre, whether before, during or after the examination. The University may also debar an examinee from appearing at any subsequent University examination(s) and the decision of the University in all such cases shall be final and binding.

By Order

**THE UNIVERSITY OF BURDWAN**  
  
**ADMIT CARD**



**B.A. SEMESTER-II EXAMINATION 2024**  
**4-Year Honours Programme under CCFUP of NEP 2020**

Name : **SHITAL PRASAD** Gender: **Female**

Son / Daughter of : **AJIT PRASAD**

College Name : **HOOGHLY WOMEN'S COLLEGE**

Chance Count : **1**

Roll No : **230140640112** Registration No : **202301038608 of 2023-24** Examinee Category : **Regular**



*Shital Prasad*

Subject	Course Type	Course Code	Course Title
<b>POLITICAL SCIENCE</b>	<b>Major</b>	POLS2011	Political Theory
<b>ECONOMICS</b>	<b>Minor</b>	ECON2021	Basic Macroeconomics
<b>ENVIRONMENTAL SCIENCE</b>	<b>MDC/IDC</b>	ENVSC2031	Biodiversity Conservation & Ecotourism
<b>ENGLISH</b>	<b>AEC</b>	ENGL2041	Functional English
<b>POLITICAL SCIENCE</b>	<b>SEC</b>	POLS2051	Legislative Support
<b>COMMON VALUE ADDED COURSE</b>	<b>VAC</b>	CVA2061	Understanding India

\*\*MDC/IDC : Multi/Interdisciplinary Course

Date of Commencement : **23.11.2024**

-----  
SIGNATURE OF THE EXAMINEE

*Anindya Zoti Pal*

CONTROLLER OF EXAMINATIONS

**INSTRUCTIONS TO THE EXAMINEE**

- An examinee must produce the valid Admit Card in the Examination Centre as and when asked for. Without the valid Admit Card no examinee will be allowed to enter into the Examination Centre.
- An examinee shall take his/her seat at least ten minutes before the commencement of the examination. In exceptional cases, the Centre-in-Charge may grant special permission to an examinee to enter into the Examination Centre after the commencement of the examination but in no case an examinee will be allowed to enter the Examination Centre after twenty minutes of the commencement of the examination. However, no extra time will be granted to such examinee.
- No examinee will be allowed to leave the examination hall till an hour has elapsed from the commencement of the examination. The examinee must hand over his/her answer-script, even if blank, to the Invigilator before leaving the examination hall.
- An examinee shall provide the relevant information only on the space provided in the answer script. Any additional information (viz. Candidate's name/College name etc.) shall lead to cancellation of examination of the paper/course concerned and/or the entire examination.
- An examinee is forbidden to carry into the examination hall or to have in his/her possession any book, note, paper, writings, scribbling or other electronic gadgets like Mobile Phones / Cellular Phones / Satellite Phones / Pagers / Digital Diaries / Programmable Calculators / Smart Watches. He/she will carry his/her Admit Card, Registration Certificate, pen or the like. Any article found in the possession of an examinee in contravention of these instructions shall be liable to be seized by the Invigilator/ Officer-in-Charge.
- An examinee shall neither help / try to help any other examinee nor obtain / try to obtain any help from any examinee or person inside the examination hall. Communication of any nature between an examinee and another examinee or any person during the examination, whether inside or outside the examination hall, is strictly forbidden.
- An examinee shall not write any objectionable or improper remark in his/her answer-script. He/she must not write anything on the question paper.
- An examinee is warned that adoption of unfair means or an attempt to adopt such means during the examination or any breach or attempt to breach any of these instructions or other examination regulations or any type of tampering with the Admit Card, will render him/her liable to expulsion from the examination or to be reported against by the Centre-in-Charge.
- A warning bell shall be rung fifteen minutes before the completion of the examination when the doors of the examination hall(s) shall be closed. Thereafter the examinees shall remain in their seats and must not leave the hall till the invigilators allow them to leave.
- Notwithstanding the issue of this Admit Card, the University shall have the right for any reason which may appear to be sufficient to cancel the admission of any examinee to any Examination Centre, whether before, during or after the examination. The University may also debar an examinee from appearing at any subsequent University examination(s) and the decision of the University in all such cases shall be final and binding.

By Order

**THE UNIVERSITY OF BURDWAN**  
  
**ADMIT CARD**



**B.A. SEMESTER-II EXAMINATION 2024**  
**4-Year Honours Programme under CCFUP of NEP 2020**

Name : **SHRABONTI SADHUKHAN** Gender: **Female**

Son / Daughter of : **MADAN SADHUKHAN**

College Name : **HOOGLY WOMEN'S COLLEGE**

Chance Count : **1**

Roll No : **230140640113** Registration No : **202301038610 of 2023-24** Examinee Category : **Regular**



**SHRABONTI SADHUKHAN**

Subject	Course Type	Course Code	Course Title
<b>GEOGRAPHY</b>	<b>Major</b>	GEOG2011	Population and Settlement Geography
<b>EDUCATION</b>	<b>Minor</b>	EDUC2021	Educational Psychology
<b>ENVIRONMENTAL SCIENCE</b>	<b>MDC/IDC</b>	ENVSC2031	Biodiversity Conservation & Ecotourism
<b>ENGLISH</b>	<b>AEC</b>	ENGL2041	Functional English
<b>GEOGRAPHY</b>	<b>SEC</b>	GEOG2051	Field Techniques
<b>COMMON VALUE ADDED COURSE</b>	<b>VAC</b>	CVA2061	Understanding India

\*\*MDC/IDC : Multi/Interdisciplinary Course

Date of Commencement : **23.11.2024**

-----  
SIGNATURE OF THE EXAMINEE

*Anindya Zoti Pal*

CONTROLLER OF EXAMINATIONS

**INSTRUCTIONS TO THE EXAMINEE**

- An examinee must produce the valid Admit Card in the Examination Centre as and when asked for. Without the valid Admit Card no examinee will be allowed to enter into the Examination Centre.
- An examinee shall take his/her seat at least ten minutes before the commencement of the examination. In exceptional cases, the Centre-in-Charge may grant special permission to an examinee to enter into the Examination Centre after the commencement of the examination but in no case an examinee will be allowed to enter the Examination Centre after twenty minutes of the commencement of the examination. However, no extra time will be granted to such examinee.
- No examinee will be allowed to leave the examination hall till an hour has elapsed from the commencement of the examination. The examinee must hand over his/her answer-script, even if blank, to the Invigilator before leaving the examination hall.
- An examinee shall provide the relevant information only on the space provided in the answer script. Any additional information (viz. Candidate's name/College name etc.) shall lead to cancellation of examination of the paper/course concerned and/or the entire examination.
- An examinee is forbidden to carry into the examination hall or to have in his/her possession any book, note, paper, writings, scribbling or other electronic gadgets like Mobile Phones / Cellular Phones / Satellite Phones / Pagers / Digital Diaries / Programmable Calculators / Smart Watches. He/she will carry his/her Admit Card, Registration Certificate, pen or the like. Any article found in the possession of an examinee in contravention of these instructions shall be liable to be seized by the Invigilator/ Officer-in-Charge.
- An examinee shall neither help / try to help any other examinee nor obtain / try to obtain any help from any examinee or person inside the examination hall. Communication of any nature between an examinee and another examinee or any person during the examination, whether inside or outside the examination hall, is strictly forbidden.
- An examinee shall not write any objectionable or improper remark in his/her answer-script. He/she must not write anything on the question paper.
- An examinee is warned that adoption of unfair means or an attempt to adopt such means during the examination or any breach or attempt to breach any of these instructions or other examination regulations or any type of tampering with the Admit Card, will render him/her liable to expulsion from the examination or to be reported against by the Centre-in-Charge.
- A warning bell shall be rung fifteen minutes before the completion of the examination when the doors of the examination hall(s) shall be closed. Thereafter the examinees shall remain in their seats and must not leave the hall till the invigilators allow them to leave.
- Notwithstanding the issue of this Admit Card, the University shall have the right for any reason which may appear to be sufficient to cancel the admission of any examinee to any Examination Centre, whether before, during or after the examination. The University may also debar an examinee from appearing at any subsequent University examination(s) and the decision of the University in all such cases shall be final and binding.

**By Order**

**THE UNIVERSITY OF BURDWAN**  
  
**ADMIT CARD**



**B.A. SEMESTER-II EXAMINATION 2024**  
**4-Year Honours Programme under CCFUP of NEP 2020**

Name : **SHREYA GHOSH** Gender: **Female**

Son / Daughter of : **LAXMIKANTA GHOSH**

College Name : **HOOGLY WOMEN'S COLLEGE**

Chance Count : **1**

Roll No : **230140640114** Registration No : **202301038612 of 2023-24** Examinee Category : **Regular**



*Shreya Ghosh*

Subject	Course Type	Course Code	Course Title
EDUCATION	Major	EDUC2011	Educational Psychology-I
PHILOSOPHY	Minor	PHIL2021	Philosophy: Indian and Western -II
ENVIRONMENTAL SCIENCE	MDC/IDC	ENVSC2031	Biodiversity Conservation & Ecotourism
ENGLISH	AEC	ENGL2041	Functional English
EDUCATION	SEC	EDUC2051	Education of Children with Special Needs
COMMON VALUE ADDED COURSE	VAC	CVA2061	Understanding India

\*\*MDC/IDC : Multi/Interdisciplinary Course

Date of Commencement : **23.11.2024**

-----  
SIGNATURE OF THE EXAMINEE

*Anindya Zoti Pal*

CONTROLLER OF EXAMINATIONS

**INSTRUCTIONS TO THE EXAMINEE**

- An examinee must produce the valid Admit Card in the Examination Centre as and when asked for. Without the valid Admit Card no examinee will be allowed to enter into the Examination Centre.
- An examinee shall take his/her seat at least ten minutes before the commencement of the examination. In exceptional cases, the Centre-in-Charge may grant special permission to an examinee to enter into the Examination Centre after the commencement of the examination but in no case an examinee will be allowed to enter the Examination Centre after twenty minutes of the commencement of the examination. However, no extra time will be granted to such examinee.
- No examinee will be allowed to leave the examination hall till an hour has elapsed from the commencement of the examination. The examinee must hand over his/her answer-script, even if blank, to the Invigilator before leaving the examination hall.
- An examinee shall provide the relevant information only on the space provided in the answer script. Any additional information (viz. Candidate's name/College name etc.) shall lead to cancellation of examination of the paper/course concerned and/or the entire examination.
- An examinee is forbidden to carry into the examination hall or to have in his/her possession any book, note, paper, writings, scribbling or other electronic gadgets like Mobile Phones / Cellular Phones / Satellite Phones / Pagers / Digital Diaries / Programmable Calculators / Smart Watches. He/she will carry his/her Admit Card, Registration Certificate, pen or the like. Any article found in the possession of an examinee in contravention of these instructions shall be liable to be seized by the Invigilator/ Officer-in-Charge.
- An examinee shall neither help / try to help any other examinee nor obtain / try to obtain any help from any examinee or person inside the examination hall. Communication of any nature between an examinee and another examinee or any person during the examination, whether inside or outside the examination hall, is strictly forbidden.
- An examinee shall not write any objectionable or improper remark in his/her answer-script. He/she must not write anything on the question paper.
- An examinee is warned that adoption of unfair means or an attempt to adopt such means during the examination or any breach or attempt to breach any of these instructions or other examination regulations or any type of tampering with the Admit Card, will render him/her liable to expulsion from the examination or to be reported against by the Centre-in-Charge.
- A warning bell shall be rung fifteen minutes before the completion of the examination when the doors of the examination hall(s) shall be closed. Thereafter the examinees shall remain in their seats and must not leave the hall till the invigilators allow them to leave.
- Notwithstanding the issue of this Admit Card, the University shall have the right for any reason which may appear to be sufficient to cancel the admission of any examinee to any Examination Centre, whether before, during or after the examination. The University may also debar an examinee from appearing at any subsequent University examination(s) and the decision of the University in all such cases shall be final and binding.

By Order

**THE UNIVERSITY OF BURDWAN**  
  
**ADMIT CARD**



**B.A. SEMESTER-II EXAMINATION 2024**  
**4-Year Honours Programme under CCFUP of NEP 2020**

Name : **SHREYA THAKUR** Gender: **Female**

Son / Daughter of : **RAJA THAKUR**

College Name : **HOOGLY WOMEN'S COLLEGE**

Chance Count : **1**

Roll No : **230140640115** Registration No : **202301038614 of 2023-24** Examinee Category : **Regular**



*Shreya Thakur*

Subject	Course Type	Course Code	Course Title
ENGLISH	Major	ENGL2011	Plays, Novels, and Literary Terms
HISTORY	Minor	HIST2021	History of India (550 CE to 1206 CE)
ENVIRONMENTAL SCIENCE	MDC/IDC	ENVSC2031	Biodiversity Conservation & Ecotourism
ENGLISH	AEC	ENGL2041	Functional English
ENGLISH	SEC	ENGL2051	Creative Writing
COMMON VALUE ADDED COURSE	VAC	CVA2061	Understanding India

\*\*MDC/IDC : Multi/Interdisciplinary Course

Date of Commencement : **23.11.2024**

-----  
SIGNATURE OF THE EXAMINEE

*Anindya Zoti Pal*

CONTROLLER OF EXAMINATIONS

**INSTRUCTIONS TO THE EXAMINEE**

- An examinee must produce the valid Admit Card in the Examination Centre as and when asked for. Without the valid Admit Card no examinee will be allowed to enter into the Examination Centre.
- An examinee shall take his/her seat at least ten minutes before the commencement of the examination. In exceptional cases, the Centre-in-Charge may grant special permission to an examinee to enter into the Examination Centre after the commencement of the examination but in no case an examinee will be allowed to enter the Examination Centre after twenty minutes of the commencement of the examination. However, no extra time will be granted to such examinee.
- No examinee will be allowed to leave the examination hall till an hour has elapsed from the commencement of the examination. The examinee must hand over his/her answer-script, even if blank, to the Invigilator before leaving the examination hall.
- An examinee shall provide the relevant information only on the space provided in the answer script. Any additional information (viz. Candidate's name/College name etc.) shall lead to cancellation of examination of the paper/course concerned and/or the entire examination.
- An examinee is forbidden to carry into the examination hall or to have in his/her possession any book, note, paper, writings, scribbling or other electronic gadgets like Mobile Phones / Cellular Phones / Satellite Phones / Pagers / Digital Diaries / Programmable Calculators / Smart Watches. He/she will carry his/her Admit Card, Registration Certificate, pen or the like. Any article found in the possession of an examinee in contravention of these instructions shall be liable to be seized by the Invigilator/ Officer-in-Charge.
- An examinee shall neither help / try to help any other examinee nor obtain / try to obtain any help from any examinee or person inside the examination hall. Communication of any nature between an examinee and another examinee or any person during the examination, whether inside or outside the examination hall, is strictly forbidden.
- An examinee shall not write any objectionable or improper remark in his/her answer-script. He/she must not write anything on the question paper.
- An examinee is warned that adoption of unfair means or an attempt to adopt such means during the examination or any breach or attempt to breach any of these instructions or other examination regulations or any type of tampering with the Admit Card, will render him/her liable to expulsion from the examination or to be reported against by the Centre-in-Charge.
- A warning bell shall be rung fifteen minutes before the completion of the examination when the doors of the examination hall(s) shall be closed. Thereafter the examinees shall remain in their seats and must not leave the hall till the invigilators allow them to leave.
- Notwithstanding the issue of this Admit Card, the University shall have the right for any reason which may appear to be sufficient to cancel the admission of any examinee to any Examination Centre, whether before, during or after the examination. The University may also debar an examinee from appearing at any subsequent University examination(s) and the decision of the University in all such cases shall be final and binding.

By Order



**THE UNIVERSITY OF BURDWAN**  
  
**ADMIT CARD**



**B.A. SEMESTER-II EXAMINATION 2024**  
**4-Year Honours Programme under CCFUP of NEP 2020**

Name : **SHREYASI CHAUDHURY** Gender: **Female**

Son / Daughter of : **GOPAL CHAUDHURY**

College Name : **HOOGHLY WOMEN'S COLLEGE**

Chance Count : **1**

Roll No : **230140640116** Registration No : **202301038615 of 2023-24** Examinee Category : **Regular**



*Shreyasi Chaudhury*

Subject	Course Type	Course Code	Course Title
ENGLISH	Major	ENGL2011	Plays, Novels, and Literary Terms
HISTORY	Minor	HIST2021	History of India (550 CE to 1206 CE)
ENVIRONMENTAL SCIENCE	MDC/IDC	ENVSC2031	Biodiversity Conservation & Ecotourism
ENGLISH	AEC	ENGL2041	Functional English
ENGLISH	SEC	ENGL2051	Creative Writing
COMMON VALUE ADDED COURSE	VAC	CVA2061	Understanding India

\*\*MDC/IDC : Multi/Interdisciplinary Course

Date of Commencement : **23.11.2024**

-----  
SIGNATURE OF THE EXAMINEE

*Anindya Zoti Pal*

CONTROLLER OF EXAMINATIONS

**INSTRUCTIONS TO THE EXAMINEE**

- An examinee must produce the valid Admit Card in the Examination Centre as and when asked for. Without the valid Admit Card no examinee will be allowed to enter into the Examination Centre.
- An examinee shall take his/her seat at least ten minutes before the commencement of the examination. In exceptional cases, the Centre-in-Charge may grant special permission to an examinee to enter into the Examination Centre after the commencement of the examination but in no case an examinee will be allowed to enter the Examination Centre after twenty minutes of the commencement of the examination. However, no extra time will be granted to such examinee.
- No examinee will be allowed to leave the examination hall till an hour has elapsed from the commencement of the examination. The examinee must hand over his/her answer-script, even if blank, to the Invigilator before leaving the examination hall.
- An examinee shall provide the relevant information only on the space provided in the answer script. Any additional information (viz. Candidate's name/College name etc.) shall lead to cancellation of examination of the paper/course concerned and/or the entire examination.
- An examinee is forbidden to carry into the examination hall or to have in his/her possession any book, note, paper, writings, scribbling or other electronic gadgets like Mobile Phones / Cellular Phones / Satellite Phones / Pagers / Digital Diaries / Programmable Calculators / Smart Watches. He/she will carry his/her Admit Card, Registration Certificate, pen or the like. Any article found in the possession of an examinee in contravention of these instructions shall be liable to be seized by the Invigilator/ Officer-in-Charge.
- An examinee shall neither help / try to help any other examinee nor obtain / try to obtain any help from any examinee or person inside the examination hall. Communication of any nature between an examinee and another examinee or any person during the examination, whether inside or outside the examination hall, is strictly forbidden.
- An examinee shall not write any objectionable or improper remark in his/her answer-script. He/she must not write anything on the question paper.
- An examinee is warned that adoption of unfair means or an attempt to adopt such means during the examination or any breach or attempt to breach any of these instructions or other examination regulations or any type of tampering with the Admit Card, will render him/her liable to expulsion from the examination or to be reported against by the Centre-in-Charge.
- A warning bell shall be rung fifteen minutes before the completion of the examination when the doors of the examination hall(s) shall be closed. Thereafter the examinees shall remain in their seats and must not leave the hall till the invigilators allow them to leave.
- Notwithstanding the issue of this Admit Card, the University shall have the right for any reason which may appear to be sufficient to cancel the admission of any examinee to any Examination Centre, whether before, during or after the examination. The University may also debar an examinee from appearing at any subsequent University examination(s) and the decision of the University in all such cases shall be final and binding.

By Order

**THE UNIVERSITY OF BURDWAN**  
  
**ADMIT CARD**



**B.A. SEMESTER-II EXAMINATION 2024**  
**4-Year Honours Programme under CCFUP of NEP 2020**

Name : **SHUBHECHHA ROY** Gender: **Female**

Son / Daughter of : **NRITYA GOPAL ROY**

College Name : **HOOGHLY WOMEN'S COLLEGE**

Chance Count : **1**

Roll No : **230140640117** Registration No : **202301038617 of 2023-24** Examinee Category : **Regular**



*Shubhechha Roy*

Subject	Course Type	Course Code	Course Title
<b>GEOGRAPHY</b>	<b>Major</b>	GEOG2011	Population and Settlement Geography
<b>ENGLISH</b>	<b>Minor</b>	ENGL2021	Plays and Novels
<b>BOTANY</b>	<b>MDC/IDC</b>	BOTN2031	Medicinal Plants and Phytochemistry
<b>ENGLISH</b>	<b>AEC</b>	ENGL2041	Functional English
<b>GEOGRAPHY</b>	<b>SEC</b>	GEOG2051	Field Techniques
<b>COMMON VALUE ADDED COURSE</b>	<b>VAC</b>	CVA2061	Understanding India

\*\*MDC/IDC : Multi/Interdisciplinary Course

Date of Commencement : **23.11.2024**

-----  
SIGNATURE OF THE EXAMINEE

*Anindya Zoti Pal*

CONTROLLER OF EXAMINATIONS

**INSTRUCTIONS TO THE EXAMINEE**

- An examinee must produce the valid Admit Card in the Examination Centre as and when asked for. Without the valid Admit Card no examinee will be allowed to enter into the Examination Centre.
- An examinee shall take his/her seat at least ten minutes before the commencement of the examination. In exceptional cases, the Centre-in-Charge may grant special permission to an examinee to enter into the Examination Centre after the commencement of the examination but in no case an examinee will be allowed to enter the Examination Centre after twenty minutes of the commencement of the examination. However, no extra time will be granted to such examinee.
- No examinee will be allowed to leave the examination hall till an hour has elapsed from the commencement of the examination. The examinee must hand over his/her answer-script, even if blank, to the Invigilator before leaving the examination hall.
- An examinee shall provide the relevant information only on the space provided in the answer script. Any additional information (viz. Candidate's name/College name etc.) shall lead to cancellation of examination of the paper/course concerned and/or the entire examination.
- An examinee is forbidden to carry into the examination hall or to have in his/her possession any book, note, paper, writings, scribbling or other electronic gadgets like Mobile Phones / Cellular Phones / Satellite Phones / Pagers / Digital Diaries / Programmable Calculators / Smart Watches. He/she will carry his/her Admit Card, Registration Certificate, pen or the like. Any article found in the possession of an examinee in contravention of these instructions shall be liable to be seized by the Invigilator/ Officer-in-Charge.
- An examinee shall neither help / try to help any other examinee nor obtain / try to obtain any help from any examinee or person inside the examination hall. Communication of any nature between an examinee and another examinee or any person during the examination, whether inside or outside the examination hall, is strictly forbidden.
- An examinee shall not write any objectionable or improper remark in his/her answer-script. He/she must not write anything on the question paper.
- An examinee is warned that adoption of unfair means or an attempt to adopt such means during the examination or any breach or attempt to breach any of these instructions or other examination regulations or any type of tampering with the Admit Card, will render him/her liable to expulsion from the examination or to be reported against by the Centre-in-Charge.
- A warning bell shall be rung fifteen minutes before the completion of the examination when the doors of the examination hall(s) shall be closed. Thereafter the examinees shall remain in their seats and must not leave the hall till the invigilators allow them to leave.
- Notwithstanding the issue of this Admit Card, the University shall have the right for any reason which may appear to be sufficient to cancel the admission of any examinee to any Examination Centre, whether before, during or after the examination. The University may also debar an examinee from appearing at any subsequent University examination(s) and the decision of the University in all such cases shall be final and binding.

By Order

**THE UNIVERSITY OF BURDWAN**  
  
**ADMIT CARD**



**B.A. SEMESTER-II EXAMINATION 2024**  
**4-Year Honours Programme under CCFUP of NEP 2020**

Name : **SNEHA BOSE** Gender: **Female**

Son / Daughter of : **SOMNATH BOSE**

College Name : **HOOGHLY WOMEN'S COLLEGE**

Chance Count : **1**

Roll No : **230140640118** Registration No : **202301038618 of 2023-24** Examinee Category : **Regular**



*Sneha Bose*

Subject	Course Type	Course Code	Course Title
<b>PHILOSOPHY</b>	<b>Major</b>	PHIL2011	Outlines of Philosophy: Indian and Western - II
<b>HISTORY</b>	<b>Minor</b>	HIST2021	History of India (550 CE to 1206 CE)
<b>ENVIRONMENTAL SCIENCE</b>	<b>MDC/IDC</b>	ENVSC2031	Biodiversity Conservation & Ecotourism
<b>ENGLISH</b>	<b>AEC</b>	ENGL2041	Functional English
<b>PHILOSOPHY</b>	<b>SEC</b>	PHIL2051	Environmental Ethics
<b>COMMON VALUE ADDED COURSE</b>	<b>VAC</b>	CVA2061	Understanding India

\*\*MDC/IDC : Multi/Interdisciplinary Course

Date of Commencement : **23.11.2024**

-----  
SIGNATURE OF THE EXAMINEE

*Anindya Zoti Pal*

CONTROLLER OF EXAMINATIONS

**INSTRUCTIONS TO THE EXAMINEE**

- An examinee must produce the valid Admit Card in the Examination Centre as and when asked for. Without the valid Admit Card no examinee will be allowed to enter into the Examination Centre.
- An examinee shall take his/her seat at least ten minutes before the commencement of the examination. In exceptional cases, the Centre-in-Charge may grant special permission to an examinee to enter into the Examination Centre after the commencement of the examination but in no case an examinee will be allowed to enter the Examination Centre after twenty minutes of the commencement of the examination. However, no extra time will be granted to such examinee.
- No examinee will be allowed to leave the examination hall till an hour has elapsed from the commencement of the examination. The examinee must hand over his/her answer-script, even if blank, to the Invigilator before leaving the examination hall.
- An examinee shall provide the relevant information only on the space provided in the answer script. Any additional information (viz. Candidate's name/College name etc.) shall lead to cancellation of examination of the paper/course concerned and/or the entire examination.
- An examinee is forbidden to carry into the examination hall or to have in his/her possession any book, note, paper, writings, scribbling or other electronic gadgets like Mobile Phones / Cellular Phones / Satellite Phones / Pagers / Digital Diaries / Programmable Calculators / Smart Watches. He/she will carry his/her Admit Card, Registration Certificate, pen or the like. Any article found in the possession of an examinee in contravention of these instructions shall be liable to be seized by the Invigilator/ Officer-in-Charge.
- An examinee shall neither help / try to help any other examinee nor obtain / try to obtain any help from any examinee or person inside the examination hall. Communication of any nature between an examinee and another examinee or any person during the examination, whether inside or outside the examination hall, is strictly forbidden.
- An examinee shall not write any objectionable or improper remark in his/her answer-script. He/she must not write anything on the question paper.
- An examinee is warned that adoption of unfair means or an attempt to adopt such means during the examination or any breach or attempt to breach any of these instructions or other examination regulations or any type of tampering with the Admit Card, will render him/her liable to expulsion from the examination or to be reported against by the Centre-in-Charge.
- A warning bell shall be rung fifteen minutes before the completion of the examination when the doors of the examination hall(s) shall be closed. Thereafter the examinees shall remain in their seats and must not leave the hall till the invigilators allow them to leave.
- Notwithstanding the issue of this Admit Card, the University shall have the right for any reason which may appear to be sufficient to cancel the admission of any examinee to any Examination Centre, whether before, during or after the examination. The University may also debar an examinee from appearing at any subsequent University examination(s) and the decision of the University in all such cases shall be final and binding.

By Order

**THE UNIVERSITY OF BURDWAN**  
  
**ADMIT CARD**



**B.A. SEMESTER-II EXAMINATION 2024**  
**4-Year Honours Programme under CCFUP of NEP 2020**

Name : **SNEHA KHATUN** Gender: **Female**

Son / Daughter of : **SK JULHAS BADSHA**

College Name : **HOOGHLY WOMEN'S COLLEGE**

Chance Count : **1**

Roll No : **230140640119** Registration No : **202301038619 of 2023-24** Examinee Category : **Regular**



Sneha khatun

Subject	Course Type	Course Code	Course Title
EDUCATION	Major	EDUC2011	Educational Psychology-I
HISTORY	Minor	HIST2021	History of India (550 CE to 1206 CE)
ENVIRONMENTAL SCIENCE	MDC/IDC	ENVSC2031	Biodiversity Conservation & Ecotourism
ENGLISH	AEC	ENGL2041	Functional English
EDUCATION	SEC	EDUC2051	Education of Children with Special Needs
COMMON VALUE ADDED COURSE	VAC	CVA2061	Understanding India

\*\*MDC/IDC : Multi/Interdisciplinary Course

Date of Commencement : **23.11.2024**

-----  
SIGNATURE OF THE EXAMINEE

*Anindya Zoti Pal*

CONTROLLER OF EXAMINATIONS

**INSTRUCTIONS TO THE EXAMINEE**

- An examinee must produce the valid Admit Card in the Examination Centre as and when asked for. Without the valid Admit Card no examinee will be allowed to enter into the Examination Centre.
- An examinee shall take his/her seat at least ten minutes before the commencement of the examination. In exceptional cases, the Centre-in-Charge may grant special permission to an examinee to enter into the Examination Centre after the commencement of the examination but in no case an examinee will be allowed to enter the Examination Centre after twenty minutes of the commencement of the examination. However, no extra time will be granted to such examinee.
- No examinee will be allowed to leave the examination hall till an hour has elapsed from the commencement of the examination. The examinee must hand over his/her answer-script, even if blank, to the Invigilator before leaving the examination hall.
- An examinee shall provide the relevant information only on the space provided in the answer script. Any additional information (viz. Candidate's name/College name etc.) shall lead to cancellation of examination of the paper/course concerned and/or the entire examination.
- An examinee is forbidden to carry into the examination hall or to have in his/her possession any book, note, paper, writings, scribbling or other electronic gadgets like Mobile Phones / Cellular Phones / Satellite Phones / Pagers / Digital Diaries / Programmable Calculators / Smart Watches. He/she will carry his/her Admit Card, Registration Certificate, pen or the like. Any article found in the possession of an examinee in contravention of these instructions shall be liable to be seized by the Invigilator/ Officer-in-Charge.
- An examinee shall neither help / try to help any other examinee nor obtain / try to obtain any help from any examinee or person inside the examination hall. Communication of any nature between an examinee and another examinee or any person during the examination, whether inside or outside the examination hall, is strictly forbidden.
- An examinee shall not write any objectionable or improper remark in his/her answer-script. He/she must not write anything on the question paper.
- An examinee is warned that adoption of unfair means or an attempt to adopt such means during the examination or any breach or attempt to breach any of these instructions or other examination regulations or any type of tampering with the Admit Card, will render him/her liable to expulsion from the examination or to be reported against by the Centre-in-Charge.
- A warning bell shall be rung fifteen minutes before the completion of the examination when the doors of the examination hall(s) shall be closed. Thereafter the examinees shall remain in their seats and must not leave the hall till the invigilators allow them to leave.
- Notwithstanding the issue of this Admit Card, the University shall have the right for any reason which may appear to be sufficient to cancel the admission of any examinee to any Examination Centre, whether before, during or after the examination. The University may also debar an examinee from appearing at any subsequent University examination(s) and the decision of the University in all such cases shall be final and binding.

By Order

**THE UNIVERSITY OF BURDWAN**  
  
**ADMIT CARD**



**B.A. SEMESTER-II EXAMINATION 2024**  
**4-Year Honours Programme under CCFUP of NEP 2020**

Name : **SNEHA KHATUN** Gender: **Female**

Son / Daughter of : **SAYED AHMAD**

College Name : **HOOGHLY WOMEN'S COLLEGE**

Chance Count : **1**

Roll No : **230140640120** Registration No : **202301038620 of 2023-24** Examinee Category : **Regular**



*Sneha Khatun*

Subject	Course Type	Course Code	Course Title
ENGLISH	Major	ENGL2011	Plays, Novels, and Literary Terms
HISTORY	Minor	HIST2021	History of India (550 CE to 1206 CE)
ENVIRONMENTAL SCIENCE	MDC/IDC	ENVSC2031	Biodiversity Conservation & Ecotourism
ENGLISH	AEC	ENGL2041	Functional English
ENGLISH	SEC	ENGL2051	Creative Writing
COMMON VALUE ADDED COURSE	VAC	CVA2061	Understanding India

\*\*MDC/IDC : Multi/Interdisciplinary Course

Date of Commencement : **23.11.2024**

-----  
SIGNATURE OF THE EXAMINEE

*Anindya Zohi Pal*

CONTROLLER OF EXAMINATIONS

**INSTRUCTIONS TO THE EXAMINEE**

- An examinee must produce the valid Admit Card in the Examination Centre as and when asked for. Without the valid Admit Card no examinee will be allowed to enter into the Examination Centre.
- An examinee shall take his/her seat at least ten minutes before the commencement of the examination. In exceptional cases, the Centre-in-Charge may grant special permission to an examinee to enter into the Examination Centre after the commencement of the examination but in no case an examinee will be allowed to enter the Examination Centre after twenty minutes of the commencement of the examination. However, no extra time will be granted to such examinee.
- No examinee will be allowed to leave the examination hall till an hour has elapsed from the commencement of the examination. The examinee must hand over his/her answer-script, even if blank, to the Invigilator before leaving the examination hall.
- An examinee shall provide the relevant information only on the space provided in the answer script. Any additional information (viz. Candidate's name/College name etc.) shall lead to cancellation of examination of the paper/course concerned and/or the entire examination.
- An examinee is forbidden to carry into the examination hall or to have in his/her possession any book, note, paper, writings, scribbling or other electronic gadgets like Mobile Phones / Cellular Phones / Satellite Phones / Pagers / Digital Diaries / Programmable Calculators / Smart Watches. He/she will carry his/her Admit Card, Registration Certificate, pen or the like. Any article found in the possession of an examinee in contravention of these instructions shall be liable to be seized by the Invigilator/ Officer-in-Charge.
- An examinee shall neither help / try to help any other examinee nor obtain / try to obtain any help from any examinee or person inside the examination hall. Communication of any nature between an examinee and another examinee or any person during the examination, whether inside or outside the examination hall, is strictly forbidden.
- An examinee shall not write any objectionable or improper remark in his/her answer-script. He/she must not write anything on the question paper.
- An examinee is warned that adoption of unfair means or an attempt to adopt such means during the examination or any breach or attempt to breach any of these instructions or other examination regulations or any type of tampering with the Admit Card, will render him/her liable to expulsion from the examination or to be reported against by the Centre-in-Charge.
- A warning bell shall be rung fifteen minutes before the completion of the examination when the doors of the examination hall(s) shall be closed. Thereafter the examinees shall remain in their seats and must not leave the hall till the invigilators allow them to leave.
- Notwithstanding the issue of this Admit Card, the University shall have the right for any reason which may appear to be sufficient to cancel the admission of any examinee to any Examination Centre, whether before, during or after the examination. The University may also debar an examinee from appearing at any subsequent University examination(s) and the decision of the University in all such cases shall be final and binding.

By Order

**THE UNIVERSITY OF BURDWAN**  
  
**ADMIT CARD**



**B.A. SEMESTER-II EXAMINATION 2024**  
**4-Year Honours Programme under CCFUP of NEP 2020**

Name : **SNEHA MONDAL** Gender: **Female**

Son / Daughter of : **RAM PRASAD MONDAL**

College Name : **HOOGHLY WOMEN'S COLLEGE**

Chance Count : **1**

Roll No : **230140640121** Registration No : **202301038621 of 2023-24** Examinee Category : **Regular**



*Sneha Mondal*

Subject	Course Type	Course Code	Course Title
ENGLISH	Major	ENGL2011	Plays, Novels, and Literary Terms
HISTORY	Minor	HIST2021	History of India (550 CE to 1206 CE)
ENVIRONMENTAL SCIENCE	MDC/IDC	ENVSC2031	Biodiversity Conservation & Ecotourism
ENGLISH	AEC	ENGL2041	Functional English
ENGLISH	SEC	ENGL2051	Creative Writing
COMMON VALUE ADDED COURSE	VAC	CVA2061	Understanding India

\*\*MDC/IDC : Multi/Interdisciplinary Course

Date of Commencement : **23.11.2024**

-----  
SIGNATURE OF THE EXAMINEE

*Anindya Zoti Pal*

CONTROLLER OF EXAMINATIONS

**INSTRUCTIONS TO THE EXAMINEE**

- An examinee must produce the valid Admit Card in the Examination Centre as and when asked for. Without the valid Admit Card no examinee will be allowed to enter into the Examination Centre.
- An examinee shall take his/her seat at least ten minutes before the commencement of the examination. In exceptional cases, the Centre-in-Charge may grant special permission to an examinee to enter into the Examination Centre after the commencement of the examination but in no case an examinee will be allowed to enter the Examination Centre after twenty minutes of the commencement of the examination. However, no extra time will be granted to such examinee.
- No examinee will be allowed to leave the examination hall till an hour has elapsed from the commencement of the examination. The examinee must hand over his/her answer-script, even if blank, to the Invigilator before leaving the examination hall.
- An examinee shall provide the relevant information only on the space provided in the answer script. Any additional information (viz. Candidate's name/College name etc.) shall lead to cancellation of examination of the paper/course concerned and/or the entire examination.
- An examinee is forbidden to carry into the examination hall or to have in his/her possession any book, note, paper, writings, scribbling or other electronic gadgets like Mobile Phones / Cellular Phones / Satellite Phones / Pagers / Digital Diaries / Programmable Calculators / Smart Watches. He/she will carry his/her Admit Card, Registration Certificate, pen or the like. Any article found in the possession of an examinee in contravention of these instructions shall be liable to be seized by the Invigilator/ Officer-in-Charge.
- An examinee shall neither help / try to help any other examinee nor obtain / try to obtain any help from any examinee or person inside the examination hall. Communication of any nature between an examinee and another examinee or any person during the examination, whether inside or outside the examination hall, is strictly forbidden.
- An examinee shall not write any objectionable or improper remark in his/her answer-script. He/she must not write anything on the question paper.
- An examinee is warned that adoption of unfair means or an attempt to adopt such means during the examination or any breach or attempt to breach any of these instructions or other examination regulations or any type of tampering with the Admit Card, will render him/her liable to expulsion from the examination or to be reported against by the Centre-in-Charge.
- A warning bell shall be rung fifteen minutes before the completion of the examination when the doors of the examination hall(s) shall be closed. Thereafter the examinees shall remain in their seats and must not leave the hall till the invigilators allow them to leave.
- Notwithstanding the issue of this Admit Card, the University shall have the right for any reason which may appear to be sufficient to cancel the admission of any examinee to any Examination Centre, whether before, during or after the examination. The University may also debar an examinee from appearing at any subsequent University examination(s) and the decision of the University in all such cases shall be final and binding.

By Order



**THE UNIVERSITY OF BURDWAN**  
  
**ADMIT CARD**



**B.A. SEMESTER-II EXAMINATION 2024**  
**4-Year Honours Programme under CCFUP of NEP 2020**

Name : **SNIGDHA KAR** Gender: **Female**

Son / Daughter of : **SANJAY KAR**

College Name : **HOOGLY WOMEN'S COLLEGE**

Chance Count : **1**

Roll No : **230140640122** Registration No : **202301038623 of 2023-24** Examinee Category : **Regular**



*Snigdha Kar*

Subject	Course Type	Course Code	Course Title
ENGLISH	Major	ENGL2011	Plays, Novels, and Literary Terms
EDUCATION	Minor	EDUC2021	Educational Psychology
ENVIRONMENTAL SCIENCE	MDC/IDC	ENVSC2031	Biodiversity Conservation & Ecotourism
ENGLISH	AEC	ENGL2041	Functional English
ENGLISH	SEC	ENGL2051	Creative Writing
COMMON VALUE ADDED COURSE	VAC	CVA2061	Understanding India

\*\*MDC/IDC : Multi/Interdisciplinary Course

Date of Commencement : **23.11.2024**

-----  
SIGNATURE OF THE EXAMINEE

*Anindya Zoti Pal*

CONTROLLER OF EXAMINATIONS

**INSTRUCTIONS TO THE EXAMINEE**

- An examinee must produce the valid Admit Card in the Examination Centre as and when asked for. Without the valid Admit Card no examinee will be allowed to enter into the Examination Centre.
- An examinee shall take his/her seat at least ten minutes before the commencement of the examination. In exceptional cases, the Centre-in-Charge may grant special permission to an examinee to enter into the Examination Centre after the commencement of the examination but in no case an examinee will be allowed to enter the Examination Centre after twenty minutes of the commencement of the examination. However, no extra time will be granted to such examinee.
- No examinee will be allowed to leave the examination hall till an hour has elapsed from the commencement of the examination. The examinee must hand over his/her answer-script, even if blank, to the Invigilator before leaving the examination hall.
- An examinee shall provide the relevant information only on the space provided in the answer script. Any additional information (viz. Candidate's name/College name etc.) shall lead to cancellation of examination of the paper/course concerned and/or the entire examination.
- An examinee is forbidden to carry into the examination hall or to have in his/her possession any book, note, paper, writings, scribbling or other electronic gadgets like Mobile Phones / Cellular Phones / Satellite Phones / Pagers / Digital Diaries / Programmable Calculators / Smart Watches. He/she will carry his/her Admit Card, Registration Certificate, pen or the like. Any article found in the possession of an examinee in contravention of these instructions shall be liable to be seized by the Invigilator/ Officer-in-Charge.
- An examinee shall neither help / try to help any other examinee nor obtain / try to obtain any help from any examinee or person inside the examination hall. Communication of any nature between an examinee and another examinee or any person during the examination, whether inside or outside the examination hall, is strictly forbidden.
- An examinee shall not write any objectionable or improper remark in his/her answer-script. He/she must not write anything on the question paper.
- An examinee is warned that adoption of unfair means or an attempt to adopt such means during the examination or any breach or attempt to breach any of these instructions or other examination regulations or any type of tampering with the Admit Card, will render him/her liable to expulsion from the examination or to be reported against by the Centre-in-Charge.
- A warning bell shall be rung fifteen minutes before the completion of the examination when the doors of the examination hall(s) shall be closed. Thereafter the examinees shall remain in their seats and must not leave the hall till the invigilators allow them to leave.
- Notwithstanding the issue of this Admit Card, the University shall have the right for any reason which may appear to be sufficient to cancel the admission of any examinee to any Examination Centre, whether before, during or after the examination. The University may also debar an examinee from appearing at any subsequent University examination(s) and the decision of the University in all such cases shall be final and binding.

By Order

**THE UNIVERSITY OF BURDWAN**  
  
**ADMIT CARD**



**B.A. SEMESTER-II EXAMINATION 2024**  
**4-Year Honours Programme under CCFUP of NEP 2020**

Name : **SOMA DHARA** Gender: **Female**

Son / Daughter of : **MEGHNATH DHARA**

College Name : **HOOGHLY WOMEN'S COLLEGE**

Chance Count : **1**

Roll No : **230140640123** Registration No : **202301038625 of 2023-24** Examinee Category : **Regular**



*Soma Dhara*

Subject	Course Type	Course Code	Course Title
EDUCATION	Major	EDUC2011	Educational Psychology-I
PHILOSOPHY	Minor	PHIL2021	Philosophy: Indian and Western -II
ENVIRONMENTAL SCIENCE	MDC/IDC	ENVSC2031	Biodiversity Conservation & Ecotourism
ENGLISH	AEC	ENGL2041	Functional English
EDUCATION	SEC	EDUC2051	Education of Children with Special Needs
COMMON VALUE ADDED COURSE	VAC	CVA2061	Understanding India

\*\*MDC/IDC : Multi/Interdisciplinary Course

Date of Commencement : **23.11.2024**

-----  
SIGNATURE OF THE EXAMINEE

*Anindya Zoti Pal*

CONTROLLER OF EXAMINATIONS

**INSTRUCTIONS TO THE EXAMINEE**

- An examinee must produce the valid Admit Card in the Examination Centre as and when asked for. Without the valid Admit Card no examinee will be allowed to enter into the Examination Centre.
- An examinee shall take his/her seat at least ten minutes before the commencement of the examination. In exceptional cases, the Centre-in-Charge may grant special permission to an examinee to enter into the Examination Centre after the commencement of the examination but in no case an examinee will be allowed to enter the Examination Centre after twenty minutes of the commencement of the examination. However, no extra time will be granted to such examinee.
- No examinee will be allowed to leave the examination hall till an hour has elapsed from the commencement of the examination. The examinee must hand over his/her answer-script, even if blank, to the Invigilator before leaving the examination hall.
- An examinee shall provide the relevant information only on the space provided in the answer script. Any additional information (viz. Candidate's name/College name etc.) shall lead to cancellation of examination of the paper/course concerned and/or the entire examination.
- An examinee is forbidden to carry into the examination hall or to have in his/her possession any book, note, paper, writings, scribbling or other electronic gadgets like Mobile Phones / Cellular Phones / Satellite Phones / Pagers / Digital Diaries / Programmable Calculators / Smart Watches. He/she will carry his/her Admit Card, Registration Certificate, pen or the like. Any article found in the possession of an examinee in contravention of these instructions shall be liable to be seized by the Invigilator/ Officer-in-Charge.
- An examinee shall neither help / try to help any other examinee nor obtain / try to obtain any help from any examinee or person inside the examination hall. Communication of any nature between an examinee and another examinee or any person during the examination, whether inside or outside the examination hall, is strictly forbidden.
- An examinee shall not write any objectionable or improper remark in his/her answer-script. He/she must not write anything on the question paper.
- An examinee is warned that adoption of unfair means or an attempt to adopt such means during the examination or any breach or attempt to breach any of these instructions or other examination regulations or any type of tampering with the Admit Card, will render him/her liable to expulsion from the examination or to be reported against by the Centre-in-Charge.
- A warning bell shall be rung fifteen minutes before the completion of the examination when the doors of the examination hall(s) shall be closed. Thereafter the examinees shall remain in their seats and must not leave the hall till the invigilators allow them to leave.
- Notwithstanding the issue of this Admit Card, the University shall have the right for any reason which may appear to be sufficient to cancel the admission of any examinee to any Examination Centre, whether before, during or after the examination. The University may also debar an examinee from appearing at any subsequent University examination(s) and the decision of the University in all such cases shall be final and binding.

By Order

**THE UNIVERSITY OF BURDWAN**  
  
**ADMIT CARD**



**B.A. SEMESTER-II EXAMINATION 2024**  
**4-Year Honours Programme under CCFUP of NEP 2020**

Name : **SONCHITA BHATTACHARYA**

Gender: **Female**



Son / Daughter of : **SUPRIYA BHATTACHARYA**

College Name : **HOOGHLY WOMEN'S COLLEGE**

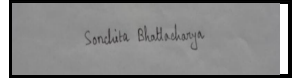

Chance Count : **1**

Roll No : **230140640124**

Registration No : **202301038627 of 2023-24**

Examinee Category : **Regular**

Subject	Course Type	Course Code	Course Title
<b>BENGALI</b>	<b>Major</b>	BENG2011	Bangla Sahityer Itihaas: Prachin O Madhyayug
<b>EDUCATION</b>	<b>Minor</b>	EDUC2021	Educational Psychology
<b>ENVIRONMENTAL SCIENCE</b>	<b>MDC/IDC</b>	ENVSC2031	Biodiversity Conservation & Ecotourism
<b>ENGLISH</b>	<b>AEC</b>	ENGL2041	Functional English
<b>BENGALI</b>	<b>SEC</b>	BENG2051	Rachanashaktir Naipunya
<b>COMMON VALUE ADDED COURSE</b>	<b>VAC</b>	CVA2061	Understanding India

\*\*MDC/IDC : Multi/Interdisciplinary Course

Date of Commencement : **23.11.2024**

-----  
SIGNATURE OF THE EXAMINEE

*Anindya Zoti Pal*

CONTROLLER OF EXAMINATIONS

**INSTRUCTIONS TO THE EXAMINEE**

- An examinee must produce the valid Admit Card in the Examination Centre as and when asked for. Without the valid Admit Card no examinee will be allowed to enter into the Examination Centre.
- An examinee shall take his/her seat at least ten minutes before the commencement of the examination. In exceptional cases, the Centre-in-Charge may grant special permission to an examinee to enter into the Examination Centre after the commencement of the examination but in no case an examinee will be allowed to enter the Examination Centre after twenty minutes of the commencement of the examination. However, no extra time will be granted to such examinee.
- No examinee will be allowed to leave the examination hall till an hour has elapsed from the commencement of the examination. The examinee must hand over his/her answer-script, even if blank, to the Invigilator before leaving the examination hall.
- An examinee shall provide the relevant information only on the space provided in the answer script. Any additional information (viz. Candidate's name/College name etc.) shall lead to cancellation of examination of the paper/course concerned and/or the entire examination.
- An examinee is forbidden to carry into the examination hall or to have in his/her possession any book, note, paper, writings, scribbling or other electronic gadgets like Mobile Phones / Cellular Phones / Satellite Phones / Pagers / Digital Diaries / Programmable Calculators / Smart Watches. He/she will carry his/her Admit Card, Registration Certificate, pen or the like. Any article found in the possession of an examinee in contravention of these instructions shall be liable to be seized by the Invigilator/ Officer-in-Charge.
- An examinee shall neither help / try to help any other examinee nor obtain / try to obtain any help from any examinee or person inside the examination hall. Communication of any nature between an examinee and another examinee or any person during the examination, whether inside or outside the examination hall, is strictly forbidden.
- An examinee shall not write any objectionable or improper remark in his/her answer-script. He/she must not write anything on the question paper.
- An examinee is warned that adoption of unfair means or an attempt to adopt such means during the examination or any breach or attempt to breach any of these instructions or other examination regulations or any type of tampering with the Admit Card, will render him/her liable to expulsion from the examination or to be reported against by the Centre-in-Charge.
- A warning bell shall be rung fifteen minutes before the completion of the examination when the doors of the examination hall(s) shall be closed. Thereafter the examinees shall remain in their seats and must not leave the hall till the invigilators allow them to leave.
- Notwithstanding the issue of this Admit Card, the University shall have the right for any reason which may appear to be sufficient to cancel the admission of any examinee to any Examination Centre, whether before, during or after the examination. The University may also debar an examinee from appearing at any subsequent University examination(s) and the decision of the University in all such cases shall be final and binding.

By Order

**THE UNIVERSITY OF BURDWAN**  
  
**ADMIT CARD**



**B.A. SEMESTER-II EXAMINATION 2024**  
**4-Year Honours Programme under CCFUP of NEP 2020**

Name : **SONIA KHATUN** Gender: **Female**

Son / Daughter of : **MD HOSSAIN**

College Name : **HOOGHLY WOMEN'S COLLEGE**

Chance Count : **1**

Roll No : **230140640125** Registration No : **202301038628 of 2023-24** Examinee Category : **Regular**



*Sonia Khatun*

Subject	Course Type	Course Code	Course Title
<b>EDUCATION</b>	<b>Major</b>	EDUC2011	Educational Psychology-I
<b>HISTORY</b>	<b>Minor</b>	HIST2021	History of India (550 CE to 1206 CE)
<b>ENVIRONMENTAL SCIENCE</b>	<b>MDC/IDC</b>	ENVSC2031	Biodiversity Conservation & Ecotourism
<b>ENGLISH</b>	<b>AEC</b>	ENGL2041	Functional English
<b>EDUCATION</b>	<b>SEC</b>	EDUC2051	Education of Children with Special Needs
<b>COMMON VALUE ADDED COURSE</b>	<b>VAC</b>	CVA2061	Understanding India

\*\*MDC/IDC : Multi/Interdisciplinary Course

Date of Commencement : **23.11.2024**

-----  
SIGNATURE OF THE EXAMINEE

*Anindya Zohi Pal*

CONTROLLER OF EXAMINATIONS

**INSTRUCTIONS TO THE EXAMINEE**

- An examinee must produce the valid Admit Card in the Examination Centre as and when asked for. Without the valid Admit Card no examinee will be allowed to enter into the Examination Centre.
- An examinee shall take his/her seat at least ten minutes before the commencement of the examination. In exceptional cases, the Centre-in-Charge may grant special permission to an examinee to enter into the Examination Centre after the commencement of the examination but in no case an examinee will be allowed to enter the Examination Centre after twenty minutes of the commencement of the examination. However, no extra time will be granted to such examinee.
- No examinee will be allowed to leave the examination hall till an hour has elapsed from the commencement of the examination. The examinee must hand over his/her answer-script, even if blank, to the Invigilator before leaving the examination hall.
- An examinee shall provide the relevant information only on the space provided in the answer script. Any additional information (viz. Candidate's name/College name etc.) shall lead to cancellation of examination of the paper/course concerned and/or the entire examination.
- An examinee is forbidden to carry into the examination hall or to have in his/her possession any book, note, paper, writings, scribbling or other electronic gadgets like Mobile Phones / Cellular Phones / Satellite Phones / Pagers / Digital Diaries / Programmable Calculators / Smart Watches. He/she will carry his/her Admit Card, Registration Certificate, pen or the like. Any article found in the possession of an examinee in contravention of these instructions shall be liable to be seized by the Invigilator/ Officer-in-Charge.
- An examinee shall neither help / try to help any other examinee nor obtain / try to obtain any help from any examinee or person inside the examination hall. Communication of any nature between an examinee and another examinee or any person during the examination, whether inside or outside the examination hall, is strictly forbidden.
- An examinee shall not write any objectionable or improper remark in his/her answer-script. He/she must not write anything on the question paper.
- An examinee is warned that adoption of unfair means or an attempt to adopt such means during the examination or any breach or attempt to breach any of these instructions or other examination regulations or any type of tampering with the Admit Card, will render him/her liable to expulsion from the examination or to be reported against by the Centre-in-Charge.
- A warning bell shall be rung fifteen minutes before the completion of the examination when the doors of the examination hall(s) shall be closed. Thereafter the examinees shall remain in their seats and must not leave the hall till the invigilators allow them to leave.
- Notwithstanding the issue of this Admit Card, the University shall have the right for any reason which may appear to be sufficient to cancel the admission of any examinee to any Examination Centre, whether before, during or after the examination. The University may also debar an examinee from appearing at any subsequent University examination(s) and the decision of the University in all such cases shall be final and binding.

By Order

**THE UNIVERSITY OF BURDWAN**  
  
**ADMIT CARD**



**B.A. SEMESTER-II EXAMINATION 2024**  
**4-Year Honours Programme under CCFUP of NEP 2020**

Name : **SORBANI MURMU** Gender: **Female**

Son / Daughter of : **LUSO MURMU**

College Name : **HOOGHLY WOMEN'S COLLEGE**

Chance Count : **1**

Roll No : **230140640126** Registration No : **202301038630 of 2023-24** Examinee Category : **Regular**



*Sorbani murmu*

Subject	Course Type	Course Code	Course Title
<b>BENGALI</b>	<b>Major</b>	BENG2011	Bangla Sahityer Itihaas: Prachin O Madhyayug
<b>HISTORY</b>	<b>Minor</b>	HIST2021	History of India (550 CE to 1206 CE)
<b>ENVIRONMENTAL SCIENCE</b>	<b>MDC/IDC</b>	ENVSC2031	Biodiversity Conservation & Ecotourism
<b>ENGLISH</b>	<b>AEC</b>	ENGL2041	Functional English
<b>BENGALI</b>	<b>SEC</b>	BENG2051	Rachanashaktir Naipunya
<b>COMMON VALUE ADDED COURSE</b>	<b>VAC</b>	CVA2061	Understanding India

\*\*MDC/IDC : Multi/Interdisciplinary Course

Date of Commencement : **23.11.2024**

-----  
SIGNATURE OF THE EXAMINEE

*Anindya Zoti Pal*

CONTROLLER OF EXAMINATIONS

**INSTRUCTIONS TO THE EXAMINEE**

- An examinee must produce the valid Admit Card in the Examination Centre as and when asked for. Without the valid Admit Card no examinee will be allowed to enter into the Examination Centre.
- An examinee shall take his/her seat at least ten minutes before the commencement of the examination. In exceptional cases, the Centre-in-Charge may grant special permission to an examinee to enter into the Examination Centre after the commencement of the examination but in no case an examinee will be allowed to enter the Examination Centre after twenty minutes of the commencement of the examination. However, no extra time will be granted to such examinee.
- No examinee will be allowed to leave the examination hall till an hour has elapsed from the commencement of the examination. The examinee must hand over his/her answer-script, even if blank, to the Invigilator before leaving the examination hall.
- An examinee shall provide the relevant information only on the space provided in the answer script. Any additional information (viz. Candidate's name/College name etc.) shall lead to cancellation of examination of the paper/course concerned and/or the entire examination.
- An examinee is forbidden to carry into the examination hall or to have in his/her possession any book, note, paper, writings, scribbling or other electronic gadgets like Mobile Phones / Cellular Phones / Satellite Phones / Pagers / Digital Diaries / Programmable Calculators / Smart Watches. He/she will carry his/her Admit Card, Registration Certificate, pen or the like. Any article found in the possession of an examinee in contravention of these instructions shall be liable to be seized by the Invigilator/ Officer-in-Charge.
- An examinee shall neither help / try to help any other examinee nor obtain / try to obtain any help from any examinee or person inside the examination hall. Communication of any nature between an examinee and another examinee or any person during the examination, whether inside or outside the examination hall, is strictly forbidden.
- An examinee shall not write any objectionable or improper remark in his/her answer-script. He/she must not write anything on the question paper.
- An examinee is warned that adoption of unfair means or an attempt to adopt such means during the examination or any breach or attempt to breach any of these instructions or other examination regulations or any type of tampering with the Admit Card, will render him/her liable to expulsion from the examination or to be reported against by the Centre-in-Charge.
- A warning bell shall be rung fifteen minutes before the completion of the examination when the doors of the examination hall(s) shall be closed. Thereafter the examinees shall remain in their seats and must not leave the hall till the invigilators allow them to leave.
- Notwithstanding the issue of this Admit Card, the University shall have the right for any reason which may appear to be sufficient to cancel the admission of any examinee to any Examination Centre, whether before, during or after the examination. The University may also debar an examinee from appearing at any subsequent University examination(s) and the decision of the University in all such cases shall be final and binding.

By Order

**THE UNIVERSITY OF BURDWAN**  
  
**ADMIT CARD**



**B.A. SEMESTER-II EXAMINATION 2024**  
**4-Year Honours Programme under CCFUP of NEP 2020**

Name : **SREEJA GHOSH** Gender: **Female**

Son / Daughter of : **MALAY KUMAR GHOSH**

College Name : **HOOGHLY WOMEN'S COLLEGE**

Chance Count : **1**

Roll No : **230140640128** Registration No : **202301038633 of 2023-24** Examinee Category : **Regular**



*Sreeja Ghosh.*

Subject	Course Type	Course Code	Course Title
ENGLISH	Major	ENGL2011	Plays, Novels, and Literary Terms
PHILOSOPHY	Minor	PHIL2021	Philosophy: Indian and Western -II
ENVIRONMENTAL SCIENCE	MDC/IDC	ENVSC2031	Biodiversity Conservation & Ecotourism
ENGLISH	AEC	ENGL2041	Functional English
ENGLISH	SEC	ENGL2051	Creative Writing
COMMON VALUE ADDED COURSE	VAC	CVA2061	Understanding India

\*\*MDC/IDC : Multi/Interdisciplinary Course

Date of Commencement : **23.11.2024**

-----  
SIGNATURE OF THE EXAMINEE

*Anindya Zoti Pal*

CONTROLLER OF EXAMINATIONS

**INSTRUCTIONS TO THE EXAMINEE**

- An examinee must produce the valid Admit Card in the Examination Centre as and when asked for. Without the valid Admit Card no examinee will be allowed to enter into the Examination Centre.
- An examinee shall take his/her seat at least ten minutes before the commencement of the examination. In exceptional cases, the Centre-in-Charge may grant special permission to an examinee to enter into the Examination Centre after the commencement of the examination but in no case an examinee will be allowed to enter the Examination Centre after twenty minutes of the commencement of the examination. However, no extra time will be granted to such examinee.
- No examinee will be allowed to leave the examination hall till an hour has elapsed from the commencement of the examination. The examinee must hand over his/her answer-script, even if blank, to the Invigilator before leaving the examination hall.
- An examinee shall provide the relevant information only on the space provided in the answer script. Any additional information (viz. Candidate's name/College name etc.) shall lead to cancellation of examination of the paper/course concerned and/or the entire examination.
- An examinee is forbidden to carry into the examination hall or to have in his/her possession any book, note, paper, writings, scribbling or other electronic gadgets like Mobile Phones / Cellular Phones / Satellite Phones / Pagers / Digital Diaries / Programmable Calculators / Smart Watches. He/she will carry his/her Admit Card, Registration Certificate, pen or the like. Any article found in the possession of an examinee in contravention of these instructions shall be liable to be seized by the Invigilator/ Officer-in-Charge.
- An examinee shall neither help / try to help any other examinee nor obtain / try to obtain any help from any examinee or person inside the examination hall. Communication of any nature between an examinee and another examinee or any person during the examination, whether inside or outside the examination hall, is strictly forbidden.
- An examinee shall not write any objectionable or improper remark in his/her answer-script. He/she must not write anything on the question paper.
- An examinee is warned that adoption of unfair means or an attempt to adopt such means during the examination or any breach or attempt to breach any of these instructions or other examination regulations or any type of tampering with the Admit Card, will render him/her liable to expulsion from the examination or to be reported against by the Centre-in-Charge.
- A warning bell shall be rung fifteen minutes before the completion of the examination when the doors of the examination hall(s) shall be closed. Thereafter the examinees shall remain in their seats and must not leave the hall till the invigilators allow them to leave.
- Notwithstanding the issue of this Admit Card, the University shall have the right for any reason which may appear to be sufficient to cancel the admission of any examinee to any Examination Centre, whether before, during or after the examination. The University may also debar an examinee from appearing at any subsequent University examination(s) and the decision of the University in all such cases shall be final and binding.

By Order



**THE UNIVERSITY OF BURDWAN**  
  
**ADMIT CARD**



**B.A. SEMESTER-II EXAMINATION 2024**  
**4-Year Honours Programme under CCFUP of NEP 2020**

Name : **SRIJA MUKHOPADHYAY** Gender: **Female**

Son / Daughter of : **SOUMYENDRA NATH MUKHOPADHYAY**

College Name : **HOOGHLY WOMEN'S COLLEGE**

Chance Count : **1**

Roll No : **230140640129** Registration No : **202301038634 of 2023-24** Examinee Category : **Regular**



*Srija Mukhopadhyay*

Subject	Course Type	Course Code	Course Title
ENGLISH	Major	ENGL2011	Plays, Novels, and Literary Terms
EDUCATION	Minor	EDUC2021	Educational Psychology
ENVIRONMENTAL SCIENCE	MDC/IDC	ENVSC2031	Biodiversity Conservation & Ecotourism
ENGLISH	AEC	ENGL2041	Functional English
ENGLISH	SEC	ENGL2051	Creative Writing
COMMON VALUE ADDED COURSE	VAC	CVA2061	Understanding India

\*\*MDC/IDC : Multi/Interdisciplinary Course

Date of Commencement : **23.11.2024**

-----  
SIGNATURE OF THE EXAMINEE

*Anindya Zoti Pal*

CONTROLLER OF EXAMINATIONS

**INSTRUCTIONS TO THE EXAMINEE**

- An examinee must produce the valid Admit Card in the Examination Centre as and when asked for. Without the valid Admit Card no examinee will be allowed to enter into the Examination Centre.
- An examinee shall take his/her seat at least ten minutes before the commencement of the examination. In exceptional cases, the Centre-in-Charge may grant special permission to an examinee to enter into the Examination Centre after the commencement of the examination but in no case an examinee will be allowed to enter the Examination Centre after twenty minutes of the commencement of the examination. However, no extra time will be granted to such examinee.
- No examinee will be allowed to leave the examination hall till an hour has elapsed from the commencement of the examination. The examinee must hand over his/her answer-script, even if blank, to the Invigilator before leaving the examination hall.
- An examinee shall provide the relevant information only on the space provided in the answer script. Any additional information (viz. Candidate's name/College name etc.) shall lead to cancellation of examination of the paper/course concerned and/or the entire examination.
- An examinee is forbidden to carry into the examination hall or to have in his/her possession any book, note, paper, writings, scribbling or other electronic gadgets like Mobile Phones / Cellular Phones / Satellite Phones / Pagers / Digital Diaries / Programmable Calculators / Smart Watches. He/she will carry his/her Admit Card, Registration Certificate, pen or the like. Any article found in the possession of an examinee in contravention of these instructions shall be liable to be seized by the Invigilator/ Officer-in-Charge.
- An examinee shall neither help / try to help any other examinee nor obtain / try to obtain any help from any examinee or person inside the examination hall. Communication of any nature between an examinee and another examinee or any person during the examination, whether inside or outside the examination hall, is strictly forbidden.
- An examinee shall not write any objectionable or improper remark in his/her answer-script. He/she must not write anything on the question paper.
- An examinee is warned that adoption of unfair means or an attempt to adopt such means during the examination or any breach or attempt to breach any of these instructions or other examination regulations or any type of tampering with the Admit Card, will render him/her liable to expulsion from the examination or to be reported against by the Centre-in-Charge.
- A warning bell shall be rung fifteen minutes before the completion of the examination when the doors of the examination hall(s) shall be closed. Thereafter the examinees shall remain in their seats and must not leave the hall till the invigilators allow them to leave.
- Notwithstanding the issue of this Admit Card, the University shall have the right for any reason which may appear to be sufficient to cancel the admission of any examinee to any Examination Centre, whether before, during or after the examination. The University may also debar an examinee from appearing at any subsequent University examination(s) and the decision of the University in all such cases shall be final and binding.

By Order

**THE UNIVERSITY OF BURDWAN**  
  
**ADMIT CARD**



**B.A. SEMESTER-II EXAMINATION 2024**  
**4-Year Honours Programme under CCFUP of NEP 2020**

Name : **SRIJANI CHATTERJEE** Gender: **Female**

Son / Daughter of : **SAMARENDRA NATH CHATTERJEE**

College Name : **HOOGHLY WOMEN'S COLLEGE**

Chance Count : **1**

Roll No : **230140640130** Registration No : **202301038635 of 2023-24** Examinee Category : **Regular**



*Sriyani Chatterjee*

Subject	Course Type	Course Code	Course Title
ENGLISH	Major	ENGL2011	Plays, Novels, and Literary Terms
HISTORY	Minor	HIST2021	History of India (550 CE to 1206 CE)
ENVIRONMENTAL SCIENCE	MDC/IDC	ENVSC2031	Biodiversity Conservation & Ecotourism
ENGLISH	AEC	ENGL2041	Functional English
ENGLISH	SEC	ENGL2051	Creative Writing
COMMON VALUE ADDED COURSE	VAC	CVA2061	Understanding India

\*\*MDC/IDC : Multi/Interdisciplinary Course

Date of Commencement : **23.11.2024**

-----  
SIGNATURE OF THE EXAMINEE

*Anindya Zoti Pal*

CONTROLLER OF EXAMINATIONS

**INSTRUCTIONS TO THE EXAMINEE**

- An examinee must produce the valid Admit Card in the Examination Centre as and when asked for. Without the valid Admit Card no examinee will be allowed to enter into the Examination Centre.
- An examinee shall take his/her seat at least ten minutes before the commencement of the examination. In exceptional cases, the Centre-in-Charge may grant special permission to an examinee to enter into the Examination Centre after the commencement of the examination but in no case an examinee will be allowed to enter the Examination Centre after twenty minutes of the commencement of the examination. However, no extra time will be granted to such examinee.
- No examinee will be allowed to leave the examination hall till an hour has elapsed from the commencement of the examination. The examinee must hand over his/her answer-script, even if blank, to the Invigilator before leaving the examination hall.
- An examinee shall provide the relevant information only on the space provided in the answer script. Any additional information (viz. Candidate's name/College name etc.) shall lead to cancellation of examination of the paper/course concerned and/or the entire examination.
- An examinee is forbidden to carry into the examination hall or to have in his/her possession any book, note, paper, writings, scribbling or other electronic gadgets like Mobile Phones / Cellular Phones / Satellite Phones / Pagers / Digital Diaries / Programmable Calculators / Smart Watches. He/she will carry his/her Admit Card, Registration Certificate, pen or the like. Any article found in the possession of an examinee in contravention of these instructions shall be liable to be seized by the Invigilator/ Officer-in-Charge.
- An examinee shall neither help / try to help any other examinee nor obtain / try to obtain any help from any examinee or person inside the examination hall. Communication of any nature between an examinee and another examinee or any person during the examination, whether inside or outside the examination hall, is strictly forbidden.
- An examinee shall not write any objectionable or improper remark in his/her answer-script. He/she must not write anything on the question paper.
- An examinee is warned that adoption of unfair means or an attempt to adopt such means during the examination or any breach or attempt to breach any of these instructions or other examination regulations or any type of tampering with the Admit Card, will render him/her liable to expulsion from the examination or to be reported against by the Centre-in-Charge.
- A warning bell shall be rung fifteen minutes before the completion of the examination when the doors of the examination hall(s) shall be closed. Thereafter the examinees shall remain in their seats and must not leave the hall till the invigilators allow them to leave.
- Notwithstanding the issue of this Admit Card, the University shall have the right for any reason which may appear to be sufficient to cancel the admission of any examinee to any Examination Centre, whether before, during or after the examination. The University may also debar an examinee from appearing at any subsequent University examination(s) and the decision of the University in all such cases shall be final and binding.

By Order

**THE UNIVERSITY OF BURDWAN**  
  
**ADMIT CARD**



**B.A. SEMESTER-II EXAMINATION 2024**  
**4-Year Honours Programme under CCFUP of NEP 2020**

Name : **SRIJANI DATTA** Gender: **Female**

Son / Daughter of : **SUMAN KUMAR DATTA**

College Name : **HOOGHLY WOMEN'S COLLEGE**

Chance Count : **1**

Roll No : **230140640131** Registration No : **202301038636 of 2023-24** Examinee Category : **Regular**



*Sriyani Datta*

Subject	Course Type	Course Code	Course Title
<b>PHILOSOPHY</b>	<b>Major</b>	PHIL2011	Outlines of Philosophy: Indian and Western - II
<b>HISTORY</b>	<b>Minor</b>	HIST2021	History of India (550 CE to 1206 CE)
<b>ENVIRONMENTAL SCIENCE</b>	<b>MDC/IDC</b>	ENVSC2031	Biodiversity Conservation & Ecotourism
<b>ENGLISH</b>	<b>AEC</b>	ENGL2041	Functional English
<b>PHILOSOPHY</b>	<b>SEC</b>	PHIL2051	Environmental Ethics
<b>COMMON VALUE ADDED COURSE</b>	<b>VAC</b>	CVA2061	Understanding India

\*\*MDC/IDC : Multi/Interdisciplinary Course

Date of Commencement : **23.11.2024**

-----  
SIGNATURE OF THE EXAMINEE

*Anindya Zoti Pal*

CONTROLLER OF EXAMINATIONS

**INSTRUCTIONS TO THE EXAMINEE**

- An examinee must produce the valid Admit Card in the Examination Centre as and when asked for. Without the valid Admit Card no examinee will be allowed to enter into the Examination Centre.
- An examinee shall take his/her seat at least ten minutes before the commencement of the examination. In exceptional cases, the Centre-in-Charge may grant special permission to an examinee to enter into the Examination Centre after the commencement of the examination but in no case an examinee will be allowed to enter the Examination Centre after twenty minutes of the commencement of the examination. However, no extra time will be granted to such examinee.
- No examinee will be allowed to leave the examination hall till an hour has elapsed from the commencement of the examination. The examinee must hand over his/her answer-script, even if blank, to the Invigilator before leaving the examination hall.
- An examinee shall provide the relevant information only on the space provided in the answer script. Any additional information (viz. Candidate's name/College name etc.) shall lead to cancellation of examination of the paper/course concerned and/or the entire examination.
- An examinee is forbidden to carry into the examination hall or to have in his/her possession any book, note, paper, writings, scribbling or other electronic gadgets like Mobile Phones / Cellular Phones / Satellite Phones / Pagers / Digital Diaries / Programmable Calculators / Smart Watches. He/she will carry his/her Admit Card, Registration Certificate, pen or the like. Any article found in the possession of an examinee in contravention of these instructions shall be liable to be seized by the Invigilator/ Officer-in-Charge.
- An examinee shall neither help / try to help any other examinee nor obtain / try to obtain any help from any examinee or person inside the examination hall. Communication of any nature between an examinee and another examinee or any person during the examination, whether inside or outside the examination hall, is strictly forbidden.
- An examinee shall not write any objectionable or improper remark in his/her answer-script. He/she must not write anything on the question paper.
- An examinee is warned that adoption of unfair means or an attempt to adopt such means during the examination or any breach or attempt to breach any of these instructions or other examination regulations or any type of tampering with the Admit Card, will render him/her liable to expulsion from the examination or to be reported against by the Centre-in-Charge.
- A warning bell shall be rung fifteen minutes before the completion of the examination when the doors of the examination hall(s) shall be closed. Thereafter the examinees shall remain in their seats and must not leave the hall till the invigilators allow them to leave.
- Notwithstanding the issue of this Admit Card, the University shall have the right for any reason which may appear to be sufficient to cancel the admission of any examinee to any Examination Centre, whether before, during or after the examination. The University may also debar an examinee from appearing at any subsequent University examination(s) and the decision of the University in all such cases shall be final and binding.

By Order

**THE UNIVERSITY OF BURDWAN**  
  
**ADMIT CARD**



**B.A. SEMESTER-II EXAMINATION 2024**  
**4-Year Honours Programme under CCFUP of NEP 2020**

Name : **SUBHA MUKHERJEE** Gender: **Female**

Son / Daughter of : **NEMAI MUKHERJEE**

College Name : **HOOGHLY WOMEN'S COLLEGE**

Chance Count : **1**

Roll No : **230140640132** Registration No : **202301038638 of 2023-24** Examinee Category : **Regular**



*Subha Mukherjee*

Subject	Course Type	Course Code	Course Title
<b>MUSIC</b>	<b>Major</b>	MUSC2011	Swaramalika, Drut Kheyal, Rabindra Sangeet and Talas
<b>EDUCATION</b>	<b>Minor</b>	EDUC2021	Educational Psychology
<b>ENVIRONMENTAL SCIENCE</b>	<b>MDC/IDC</b>	ENVSC2031	Biodiversity Conservation & Ecotourism
<b>ENGLISH</b>	<b>AEC</b>	ENGL2041	Functional English
<b>MUSIC</b>	<b>SEC</b>	MUSC2051	Tanpura Playing
<b>COMMON VALUE ADDED COURSE</b>	<b>VAC</b>	CVA2061	Understanding India

\*\*MDC/IDC : Multi/Interdisciplinary Course

Date of Commencement : **23.11.2024**

-----  
SIGNATURE OF THE EXAMINEE

*Anindya Zoti Pal*

CONTROLLER OF EXAMINATIONS

**INSTRUCTIONS TO THE EXAMINEE**

- An examinee must produce the valid Admit Card in the Examination Centre as and when asked for. Without the valid Admit Card no examinee will be allowed to enter into the Examination Centre.
- An examinee shall take his/her seat at least ten minutes before the commencement of the examination. In exceptional cases, the Centre-in-Charge may grant special permission to an examinee to enter into the Examination Centre after the commencement of the examination but in no case an examinee will be allowed to enter the Examination Centre after twenty minutes of the commencement of the examination. However, no extra time will be granted to such examinee.
- No examinee will be allowed to leave the examination hall till an hour has elapsed from the commencement of the examination. The examinee must hand over his/her answer-script, even if blank, to the Invigilator before leaving the examination hall.
- An examinee shall provide the relevant information only on the space provided in the answer script. Any additional information (viz. Candidate's name/College name etc.) shall lead to cancellation of examination of the paper/course concerned and/or the entire examination.
- An examinee is forbidden to carry into the examination hall or to have in his/her possession any book, note, paper, writings, scribbling or other electronic gadgets like Mobile Phones / Cellular Phones / Satellite Phones / Pagers / Digital Diaries / Programmable Calculators / Smart Watches. He/she will carry his/her Admit Card, Registration Certificate, pen or the like. Any article found in the possession of an examinee in contravention of these instructions shall be liable to be seized by the Invigilator/ Officer-in-Charge.
- An examinee shall neither help / try to help any other examinee nor obtain / try to obtain any help from any examinee or person inside the examination hall. Communication of any nature between an examinee and another examinee or any person during the examination, whether inside or outside the examination hall, is strictly forbidden.
- An examinee shall not write any objectionable or improper remark in his/her answer-script. He/she must not write anything on the question paper.
- An examinee is warned that adoption of unfair means or an attempt to adopt such means during the examination or any breach or attempt to breach any of these instructions or other examination regulations or any type of tampering with the Admit Card, will render him/her liable to expulsion from the examination or to be reported against by the Centre-in-Charge.
- A warning bell shall be rung fifteen minutes before the completion of the examination when the doors of the examination hall(s) shall be closed. Thereafter the examinees shall remain in their seats and must not leave the hall till the invigilators allow them to leave.
- Notwithstanding the issue of this Admit Card, the University shall have the right for any reason which may appear to be sufficient to cancel the admission of any examinee to any Examination Centre, whether before, during or after the examination. The University may also debar an examinee from appearing at any subsequent University examination(s) and the decision of the University in all such cases shall be final and binding.

By Order

**THE UNIVERSITY OF BURDWAN**  
  
**ADMIT CARD**



**B.A. SEMESTER-II EXAMINATION 2024**  
**4-Year Honours Programme under CCFUP of NEP 2020**

Name : **SUBHADRA ROY** Gender: **Female**

Son / Daughter of : **BISWANATH ROY**

College Name : **HOOGHLY WOMEN'S COLLEGE**

Chance Count : **1**

Roll No : **230140640133** Registration No : **202301038639 of 2023-24** Examinee Category : **Regular**



*Subhadra Roy*

Subject	Course Type	Course Code	Course Title
ENGLISH	Major	ENGL2011	Plays, Novels, and Literary Terms
POLITICAL SCIENCE	Minor	POLS2021	Indian Government and Politics
ENVIRONMENTAL SCIENCE	MDC/IDC	ENVSC2031	Biodiversity Conservation & Ecotourism
ENGLISH	AEC	ENGL2041	Functional English
ENGLISH	SEC	ENGL2051	Creative Writing
COMMON VALUE ADDED COURSE	VAC	CVA2061	Understanding India

\*\*MDC/IDC : Multi/Interdisciplinary Course

Date of Commencement : **23.11.2024**

-----  
SIGNATURE OF THE EXAMINEE

*Anindya Zoti Pal*

CONTROLLER OF EXAMINATIONS

**INSTRUCTIONS TO THE EXAMINEE**

- An examinee must produce the valid Admit Card in the Examination Centre as and when asked for. Without the valid Admit Card no examinee will be allowed to enter into the Examination Centre.
- An examinee shall take his/her seat at least ten minutes before the commencement of the examination. In exceptional cases, the Centre-in-Charge may grant special permission to an examinee to enter into the Examination Centre after the commencement of the examination but in no case an examinee will be allowed to enter the Examination Centre after twenty minutes of the commencement of the examination. However, no extra time will be granted to such examinee.
- No examinee will be allowed to leave the examination hall till an hour has elapsed from the commencement of the examination. The examinee must hand over his/her answer-script, even if blank, to the Invigilator before leaving the examination hall.
- An examinee shall provide the relevant information only on the space provided in the answer script. Any additional information (viz. Candidate's name/College name etc.) shall lead to cancellation of examination of the paper/course concerned and/or the entire examination.
- An examinee is forbidden to carry into the examination hall or to have in his/her possession any book, note, paper, writings, scribbling or other electronic gadgets like Mobile Phones / Cellular Phones / Satellite Phones / Pagers / Digital Diaries / Programmable Calculators / Smart Watches. He/she will carry his/her Admit Card, Registration Certificate, pen or the like. Any article found in the possession of an examinee in contravention of these instructions shall be liable to be seized by the Invigilator/ Officer-in-Charge.
- An examinee shall neither help / try to help any other examinee nor obtain / try to obtain any help from any examinee or person inside the examination hall. Communication of any nature between an examinee and another examinee or any person during the examination, whether inside or outside the examination hall, is strictly forbidden.
- An examinee shall not write any objectionable or improper remark in his/her answer-script. He/she must not write anything on the question paper.
- An examinee is warned that adoption of unfair means or an attempt to adopt such means during the examination or any breach or attempt to breach any of these instructions or other examination regulations or any type of tampering with the Admit Card, will render him/her liable to expulsion from the examination or to be reported against by the Centre-in-Charge.
- A warning bell shall be rung fifteen minutes before the completion of the examination when the doors of the examination hall(s) shall be closed. Thereafter the examinees shall remain in their seats and must not leave the hall till the invigilators allow them to leave.
- Notwithstanding the issue of this Admit Card, the University shall have the right for any reason which may appear to be sufficient to cancel the admission of any examinee to any Examination Centre, whether before, during or after the examination. The University may also debar an examinee from appearing at any subsequent University examination(s) and the decision of the University in all such cases shall be final and binding.

By Order

**THE UNIVERSITY OF BURDWAN**  
  
**ADMIT CARD**



**B.A. SEMESTER-II EXAMINATION 2024**  
**4-Year Honours Programme under CCFUP of NEP 2020**

Name : **SUBHRA MAL** Gender: **Female**

Son / Daughter of : **NARESH MAL**

College Name : **HOOGLY WOMEN'S COLLEGE**

Chance Count : **1**

Roll No : **230140640134** Registration No : **202301038640 of 2023-24** Examinee Category : **Regular**



*Subhra Mal*

Subject	Course Type	Course Code	Course Title
<b>GEOGRAPHY</b>	<b>Major</b>	GEOG2011	Population and Settlement Geography
<b>ENGLISH</b>	<b>Minor</b>	ENGL2021	Plays and Novels
<b>ENVIRONMENTAL SCIENCE</b>	<b>MDC/IDC</b>	ENVSC2031	Biodiversity Conservation & Ecotourism
<b>ENGLISH</b>	<b>AEC</b>	ENGL2041	Functional English
<b>GEOGRAPHY</b>	<b>SEC</b>	GEOG2051	Field Techniques
<b>COMMON VALUE ADDED COURSE</b>	<b>VAC</b>	CVA2061	Understanding India

\*\*MDC/IDC : Multi/Interdisciplinary Course

Date of Commencement : **23.11.2024**

-----  
SIGNATURE OF THE EXAMINEE

*Anindya Zoti Pal*

CONTROLLER OF EXAMINATIONS

**INSTRUCTIONS TO THE EXAMINEE**

- An examinee must produce the valid Admit Card in the Examination Centre as and when asked for. Without the valid Admit Card no examinee will be allowed to enter into the Examination Centre.
- An examinee shall take his/her seat at least ten minutes before the commencement of the examination. In exceptional cases, the Centre-in-Charge may grant special permission to an examinee to enter into the Examination Centre after the commencement of the examination but in no case an examinee will be allowed to enter the Examination Centre after twenty minutes of the commencement of the examination. However, no extra time will be granted to such examinee.
- No examinee will be allowed to leave the examination hall till an hour has elapsed from the commencement of the examination. The examinee must hand over his/her answer-script, even if blank, to the Invigilator before leaving the examination hall.
- An examinee shall provide the relevant information only on the space provided in the answer script. Any additional information (viz. Candidate's name/College name etc.) shall lead to cancellation of examination of the paper/course concerned and/or the entire examination.
- An examinee is forbidden to carry into the examination hall or to have in his/her possession any book, note, paper, writings, scribbling or other electronic gadgets like Mobile Phones / Cellular Phones / Satellite Phones / Pagers / Digital Diaries / Programmable Calculators / Smart Watches. He/she will carry his/her Admit Card, Registration Certificate, pen or the like. Any article found in the possession of an examinee in contravention of these instructions shall be liable to be seized by the Invigilator/ Officer-in-Charge.
- An examinee shall neither help / try to help any other examinee nor obtain / try to obtain any help from any examinee or person inside the examination hall. Communication of any nature between an examinee and another examinee or any person during the examination, whether inside or outside the examination hall, is strictly forbidden.
- An examinee shall not write any objectionable or improper remark in his/her answer-script. He/she must not write anything on the question paper.
- An examinee is warned that adoption of unfair means or an attempt to adopt such means during the examination or any breach or attempt to breach any of these instructions or other examination regulations or any type of tampering with the Admit Card, will render him/her liable to expulsion from the examination or to be reported against by the Centre-in-Charge.
- A warning bell shall be rung fifteen minutes before the completion of the examination when the doors of the examination hall(s) shall be closed. Thereafter the examinees shall remain in their seats and must not leave the hall till the invigilators allow them to leave.
- Notwithstanding the issue of this Admit Card, the University shall have the right for any reason which may appear to be sufficient to cancel the admission of any examinee to any Examination Centre, whether before, during or after the examination. The University may also debar an examinee from appearing at any subsequent University examination(s) and the decision of the University in all such cases shall be final and binding.

By Order



**THE UNIVERSITY OF BURDWAN**  
  
**ADMIT CARD**



**B.A. SEMESTER-II EXAMINATION 2024**  
**4-Year Honours Programme under CCFUP of NEP 2020**

Name : **SUCHANDRA BISWAS** Gender: **Female**

Son / Daughter of : **TAPAN BISWAS**

College Name : **HOOGLY WOMEN'S COLLEGE**

Chance Count : **1**

Roll No : **230140640135** Registration No : **202301038641 of 2023-24** Examinee Category : **Regular**



*Suchandra Biswas.*

Subject	Course Type	Course Code	Course Title
<b>BENGALI</b>	<b>Major</b>	BENG2011	Bangla Sahityer Itihaas: Prachin O Madhyayug
<b>HISTORY</b>	<b>Minor</b>	HIST2021	History of India (550 CE to 1206 CE)
<b>ENVIRONMENTAL SCIENCE</b>	<b>MDC/IDC</b>	ENVSC2031	Biodiversity Conservation & Ecotourism
<b>ENGLISH</b>	<b>AEC</b>	ENGL2041	Functional English
<b>BENGALI</b>	<b>SEC</b>	BENG2051	Rachanashaktir Naipunya
<b>COMMON VALUE ADDED COURSE</b>	<b>VAC</b>	CVA2061	Understanding India

\*\*MDC/IDC : Multi/Interdisciplinary Course

Date of Commencement : **23.11.2024**

-----  
SIGNATURE OF THE EXAMINEE

*Anindya Zoti Pal*

CONTROLLER OF EXAMINATIONS

**INSTRUCTIONS TO THE EXAMINEE**

- An examinee must produce the valid Admit Card in the Examination Centre as and when asked for. Without the valid Admit Card no examinee will be allowed to enter into the Examination Centre.
- An examinee shall take his/her seat at least ten minutes before the commencement of the examination. In exceptional cases, the Centre-in-Charge may grant special permission to an examinee to enter into the Examination Centre after the commencement of the examination but in no case an examinee will be allowed to enter the Examination Centre after twenty minutes of the commencement of the examination. However, no extra time will be granted to such examinee.
- No examinee will be allowed to leave the examination hall till an hour has elapsed from the commencement of the examination. The examinee must hand over his/her answer-script, even if blank, to the Invigilator before leaving the examination hall.
- An examinee shall provide the relevant information only on the space provided in the answer script. Any additional information (viz. Candidate's name/College name etc.) shall lead to cancellation of examination of the paper/course concerned and/or the entire examination.
- An examinee is forbidden to carry into the examination hall or to have in his/her possession any book, note, paper, writings, scribbling or other electronic gadgets like Mobile Phones / Cellular Phones / Satellite Phones / Pagers / Digital Diaries / Programmable Calculators / Smart Watches. He/she will carry his/her Admit Card, Registration Certificate, pen or the like. Any article found in the possession of an examinee in contravention of these instructions shall be liable to be seized by the Invigilator/ Officer-in-Charge.
- An examinee shall neither help / try to help any other examinee nor obtain / try to obtain any help from any examinee or person inside the examination hall. Communication of any nature between an examinee and another examinee or any person during the examination, whether inside or outside the examination hall, is strictly forbidden.
- An examinee shall not write any objectionable or improper remark in his/her answer-script. He/she must not write anything on the question paper.
- An examinee is warned that adoption of unfair means or an attempt to adopt such means during the examination or any breach or attempt to breach any of these instructions or other examination regulations or any type of tampering with the Admit Card, will render him/her liable to expulsion from the examination or to be reported against by the Centre-in-Charge.
- A warning bell shall be rung fifteen minutes before the completion of the examination when the doors of the examination hall(s) shall be closed. Thereafter the examinees shall remain in their seats and must not leave the hall till the invigilators allow them to leave.
- Notwithstanding the issue of this Admit Card, the University shall have the right for any reason which may appear to be sufficient to cancel the admission of any examinee to any Examination Centre, whether before, during or after the examination. The University may also debar an examinee from appearing at any subsequent University examination(s) and the decision of the University in all such cases shall be final and binding.

By Order

**THE UNIVERSITY OF BURDWAN**  
  
**ADMIT CARD**



**B.A. SEMESTER-II EXAMINATION 2024**  
**4-Year Honours Programme under CCFUP of NEP 2020**

Name : **SUCHISMITA DUTTA** Gender: **Female**

Son / Daughter of : **SANTI JYOTI DUTTA**

College Name : **HOOGHLY WOMEN'S COLLEGE**

Chance Count : **1**

Roll No : **230140640136** Registration No : **202301038642 of 2023-24** Examinee Category : **Regular**



*Suchismita Dutta*

Subject	Course Type	Course Code	Course Title
ENGLISH	Major	ENGL2011	Plays, Novels, and Literary Terms
HISTORY	Minor	HIST2021	History of India (550 CE to 1206 CE)
ENVIRONMENTAL SCIENCE	MDC/IDC	ENVSC2031	Biodiversity Conservation & Ecotourism
ENGLISH	AEC	ENGL2041	Functional English
ENGLISH	SEC	ENGL2051	Creative Writing
COMMON VALUE ADDED COURSE	VAC	CVA2061	Understanding India

\*\*MDC/IDC : Multi/Interdisciplinary Course

Date of Commencement : **23.11.2024**

-----  
SIGNATURE OF THE EXAMINEE

*Anindya Jyoti Pal*

CONTROLLER OF EXAMINATIONS

**INSTRUCTIONS TO THE EXAMINEE**

- An examinee must produce the valid Admit Card in the Examination Centre as and when asked for. Without the valid Admit Card no examinee will be allowed to enter into the Examination Centre.
- An examinee shall take his/her seat at least ten minutes before the commencement of the examination. In exceptional cases, the Centre-in-Charge may grant special permission to an examinee to enter into the Examination Centre after the commencement of the examination but in no case an examinee will be allowed to enter the Examination Centre after twenty minutes of the commencement of the examination. However, no extra time will be granted to such examinee.
- No examinee will be allowed to leave the examination hall till an hour has elapsed from the commencement of the examination. The examinee must hand over his/her answer-script, even if blank, to the Invigilator before leaving the examination hall.
- An examinee shall provide the relevant information only on the space provided in the answer script. Any additional information (viz. Candidate's name/College name etc.) shall lead to cancellation of examination of the paper/course concerned and/or the entire examination.
- An examinee is forbidden to carry into the examination hall or to have in his/her possession any book, note, paper, writings, scribbling or other electronic gadgets like Mobile Phones / Cellular Phones / Satellite Phones / Pagers / Digital Diaries / Programmable Calculators / Smart Watches. He/she will carry his/her Admit Card, Registration Certificate, pen or the like. Any article found in the possession of an examinee in contravention of these instructions shall be liable to be seized by the Invigilator/ Officer-in-Charge.
- An examinee shall neither help / try to help any other examinee nor obtain / try to obtain any help from any examinee or person inside the examination hall. Communication of any nature between an examinee and another examinee or any person during the examination, whether inside or outside the examination hall, is strictly forbidden.
- An examinee shall not write any objectionable or improper remark in his/her answer-script. He/she must not write anything on the question paper.
- An examinee is warned that adoption of unfair means or an attempt to adopt such means during the examination or any breach or attempt to breach any of these instructions or other examination regulations or any type of tampering with the Admit Card, will render him/her liable to expulsion from the examination or to be reported against by the Centre-in-Charge.
- A warning bell shall be rung fifteen minutes before the completion of the examination when the doors of the examination hall(s) shall be closed. Thereafter the examinees shall remain in their seats and must not leave the hall till the invigilators allow them to leave.
- Notwithstanding the issue of this Admit Card, the University shall have the right for any reason which may appear to be sufficient to cancel the admission of any examinee to any Examination Centre, whether before, during or after the examination. The University may also debar an examinee from appearing at any subsequent University examination(s) and the decision of the University in all such cases shall be final and binding.

By Order

**THE UNIVERSITY OF BURDWAN**  
  
**ADMIT CARD**



**B.A. SEMESTER-II EXAMINATION 2024**  
**4-Year Honours Programme under CCFUP of NEP 2020**

Name : **SUKANYA DHARA** Gender: **Female**

Son / Daughter of : **SANKAR CHANDRA DHARA**

College Name : **HOOGHLY WOMEN'S COLLEGE**

Chance Count : **1**

Roll No : **230140640137** Registration No : **202301038644 of 2023-24** Examinee Category : **Regular**



*Sukanya Dhara*

Subject	Course Type	Course Code	Course Title
<b>GEOGRAPHY</b>	<b>Major</b>	GEOG2011	Population and Settlement Geography
<b>HISTORY</b>	<b>Minor</b>	HIST2021	History of India (550 CE to 1206 CE)
<b>ENVIRONMENTAL SCIENCE</b>	<b>MDC/IDC</b>	ENVSC2031	Biodiversity Conservation & Ecotourism
<b>ENGLISH</b>	<b>AEC</b>	ENGL2041	Functional English
<b>GEOGRAPHY</b>	<b>SEC</b>	GEOG2051	Field Techniques
<b>COMMON VALUE ADDED COURSE</b>	<b>VAC</b>	CVA2061	Understanding India

\*\*MDC/IDC : Multi/Interdisciplinary Course

Date of Commencement : **23.11.2024**

-----  
SIGNATURE OF THE EXAMINEE

*Anindya Zoti Pal*

CONTROLLER OF EXAMINATIONS

**INSTRUCTIONS TO THE EXAMINEE**

- An examinee must produce the valid Admit Card in the Examination Centre as and when asked for. Without the valid Admit Card no examinee will be allowed to enter into the Examination Centre.
- An examinee shall take his/her seat at least ten minutes before the commencement of the examination. In exceptional cases, the Centre-in-Charge may grant special permission to an examinee to enter into the Examination Centre after the commencement of the examination but in no case an examinee will be allowed to enter the Examination Centre after twenty minutes of the commencement of the examination. However, no extra time will be granted to such examinee.
- No examinee will be allowed to leave the examination hall till an hour has elapsed from the commencement of the examination. The examinee must hand over his/her answer-script, even if blank, to the Invigilator before leaving the examination hall.
- An examinee shall provide the relevant information only on the space provided in the answer script. Any additional information (viz. Candidate's name/College name etc.) shall lead to cancellation of examination of the paper/course concerned and/or the entire examination.
- An examinee is forbidden to carry into the examination hall or to have in his/her possession any book, note, paper, writings, scribbling or other electronic gadgets like Mobile Phones / Cellular Phones / Satellite Phones / Pagers / Digital Diaries / Programmable Calculators / Smart Watches. He/she will carry his/her Admit Card, Registration Certificate, pen or the like. Any article found in the possession of an examinee in contravention of these instructions shall be liable to be seized by the Invigilator/ Officer-in-Charge.
- An examinee shall neither help / try to help any other examinee nor obtain / try to obtain any help from any examinee or person inside the examination hall. Communication of any nature between an examinee and another examinee or any person during the examination, whether inside or outside the examination hall, is strictly forbidden.
- An examinee shall not write any objectionable or improper remark in his/her answer-script. He/she must not write anything on the question paper.
- An examinee is warned that adoption of unfair means or an attempt to adopt such means during the examination or any breach or attempt to breach any of these instructions or other examination regulations or any type of tampering with the Admit Card, will render him/her liable to expulsion from the examination or to be reported against by the Centre-in-Charge.
- A warning bell shall be rung fifteen minutes before the completion of the examination when the doors of the examination hall(s) shall be closed. Thereafter the examinees shall remain in their seats and must not leave the hall till the invigilators allow them to leave.
- Notwithstanding the issue of this Admit Card, the University shall have the right for any reason which may appear to be sufficient to cancel the admission of any examinee to any Examination Centre, whether before, during or after the examination. The University may also debar an examinee from appearing at any subsequent University examination(s) and the decision of the University in all such cases shall be final and binding.

By Order

**THE UNIVERSITY OF BURDWAN**  
  
**ADMIT CARD**



**B.A. SEMESTER-II EXAMINATION 2024**  
**4-Year Honours Programme under CCFUP of NEP 2020**

Name : **SULAGNA MONDAL** Gender: **Female**

Son / Daughter of : **LAKSHMI KANTA MONDAL**

College Name : **HOOGHLY WOMEN'S COLLEGE**

Chance Count : **1**

Roll No : **230140640138** Registration No : **202301038646 of 2023-24** Examinee Category : **Regular**



*Sulagna Mondal*

Subject	Course Type	Course Code	Course Title
ENGLISH	Major	ENGL2011	Plays, Novels, and Literary Terms
HISTORY	Minor	HIST2021	History of India (550 CE to 1206 CE)
ENVIRONMENTAL SCIENCE	MDC/IDC	ENVSC2031	Biodiversity Conservation & Ecotourism
ENGLISH	AEC	ENGL2041	Functional English
ENGLISH	SEC	ENGL2051	Creative Writing
COMMON VALUE ADDED COURSE	VAC	CVA2061	Understanding India

\*\*MDC/IDC : Multi/Interdisciplinary Course

Date of Commencement : **23.11.2024**

-----  
SIGNATURE OF THE EXAMINEE

*Anindya Zoti Pal*

CONTROLLER OF EXAMINATIONS

**INSTRUCTIONS TO THE EXAMINEE**

- An examinee must produce the valid Admit Card in the Examination Centre as and when asked for. Without the valid Admit Card no examinee will be allowed to enter into the Examination Centre.
- An examinee shall take his/her seat at least ten minutes before the commencement of the examination. In exceptional cases, the Centre-in-Charge may grant special permission to an examinee to enter into the Examination Centre after the commencement of the examination but in no case an examinee will be allowed to enter the Examination Centre after twenty minutes of the commencement of the examination. However, no extra time will be granted to such examinee.
- No examinee will be allowed to leave the examination hall till an hour has elapsed from the commencement of the examination. The examinee must hand over his/her answer-script, even if blank, to the Invigilator before leaving the examination hall.
- An examinee shall provide the relevant information only on the space provided in the answer script. Any additional information (viz. Candidate's name/College name etc.) shall lead to cancellation of examination of the paper/course concerned and/or the entire examination.
- An examinee is forbidden to carry into the examination hall or to have in his/her possession any book, note, paper, writings, scribbling or other electronic gadgets like Mobile Phones / Cellular Phones / Satellite Phones / Pagers / Digital Diaries / Programmable Calculators / Smart Watches. He/she will carry his/her Admit Card, Registration Certificate, pen or the like. Any article found in the possession of an examinee in contravention of these instructions shall be liable to be seized by the Invigilator/ Officer-in-Charge.
- An examinee shall neither help / try to help any other examinee nor obtain / try to obtain any help from any examinee or person inside the examination hall. Communication of any nature between an examinee and another examinee or any person during the examination, whether inside or outside the examination hall, is strictly forbidden.
- An examinee shall not write any objectionable or improper remark in his/her answer-script. He/she must not write anything on the question paper.
- An examinee is warned that adoption of unfair means or an attempt to adopt such means during the examination or any breach or attempt to breach any of these instructions or other examination regulations or any type of tampering with the Admit Card, will render him/her liable to expulsion from the examination or to be reported against by the Centre-in-Charge.
- A warning bell shall be rung fifteen minutes before the completion of the examination when the doors of the examination hall(s) shall be closed. Thereafter the examinees shall remain in their seats and must not leave the hall till the invigilators allow them to leave.
- Notwithstanding the issue of this Admit Card, the University shall have the right for any reason which may appear to be sufficient to cancel the admission of any examinee to any Examination Centre, whether before, during or after the examination. The University may also debar an examinee from appearing at any subsequent University examination(s) and the decision of the University in all such cases shall be final and binding.

By Order

**THE UNIVERSITY OF BURDWAN**  
  
**ADMIT CARD**



**B.A. SEMESTER-II EXAMINATION 2024**  
**4-Year Honours Programme under CCFUP of NEP 2020**

Name : **SUMAIYA SHAK** Gender: **Female**

Son / Daughter of : **MD SHAID**

College Name : **HOOGHLY WOMEN'S COLLEGE**

Chance Count : **1**

Roll No : **230140640139** Registration No : **202301038647 of 2023-24** Examinee Category : **Regular**



*Sumaiya Shak*

Subject	Course Type	Course Code	Course Title
EDUCATION	Major	EDUC2011	Educational Psychology-I
HISTORY	Minor	HIST2021	History of India (550 CE to 1206 CE)
ENVIRONMENTAL SCIENCE	MDC/IDC	ENVSC2031	Biodiversity Conservation & Ecotourism
ENGLISH	AEC	ENGL2041	Functional English
EDUCATION	SEC	EDUC2051	Education of Children with Special Needs
COMMON VALUE ADDED COURSE	VAC	CVA2061	Understanding India

\*\*MDC/IDC : Multi/Interdisciplinary Course

Date of Commencement : **23.11.2024**

-----  
SIGNATURE OF THE EXAMINEE

*Anindya Zoti Pal*

CONTROLLER OF EXAMINATIONS

**INSTRUCTIONS TO THE EXAMINEE**

- An examinee must produce the valid Admit Card in the Examination Centre as and when asked for. Without the valid Admit Card no examinee will be allowed to enter into the Examination Centre.
- An examinee shall take his/her seat at least ten minutes before the commencement of the examination. In exceptional cases, the Centre-in-Charge may grant special permission to an examinee to enter into the Examination Centre after the commencement of the examination but in no case an examinee will be allowed to enter the Examination Centre after twenty minutes of the commencement of the examination. However, no extra time will be granted to such examinee.
- No examinee will be allowed to leave the examination hall till an hour has elapsed from the commencement of the examination. The examinee must hand over his/her answer-script, even if blank, to the Invigilator before leaving the examination hall.
- An examinee shall provide the relevant information only on the space provided in the answer script. Any additional information (viz. Candidate's name/College name etc.) shall lead to cancellation of examination of the paper/course concerned and/or the entire examination.
- An examinee is forbidden to carry into the examination hall or to have in his/her possession any book, note, paper, writings, scribbling or other electronic gadgets like Mobile Phones / Cellular Phones / Satellite Phones / Pagers / Digital Diaries / Programmable Calculators / Smart Watches. He/she will carry his/her Admit Card, Registration Certificate, pen or the like. Any article found in the possession of an examinee in contravention of these instructions shall be liable to be seized by the Invigilator/ Officer-in-Charge.
- An examinee shall neither help / try to help any other examinee nor obtain / try to obtain any help from any examinee or person inside the examination hall. Communication of any nature between an examinee and another examinee or any person during the examination, whether inside or outside the examination hall, is strictly forbidden.
- An examinee shall not write any objectionable or improper remark in his/her answer-script. He/she must not write anything on the question paper.
- An examinee is warned that adoption of unfair means or an attempt to adopt such means during the examination or any breach or attempt to breach any of these instructions or other examination regulations or any type of tampering with the Admit Card, will render him/her liable to expulsion from the examination or to be reported against by the Centre-in-Charge.
- A warning bell shall be rung fifteen minutes before the completion of the examination when the doors of the examination hall(s) shall be closed. Thereafter the examinees shall remain in their seats and must not leave the hall till the invigilators allow them to leave.
- Notwithstanding the issue of this Admit Card, the University shall have the right for any reason which may appear to be sufficient to cancel the admission of any examinee to any Examination Centre, whether before, during or after the examination. The University may also debar an examinee from appearing at any subsequent University examination(s) and the decision of the University in all such cases shall be final and binding.

By Order

**THE UNIVERSITY OF BURDWAN**  
  
**ADMIT CARD**



**B.A. SEMESTER-II EXAMINATION 2024**  
**4-Year Honours Programme under CCFUP of NEP 2020**

Name : **SUMANA CHAL** Gender: **Female**

Son / Daughter of : **SANDIP CHAL**

College Name : **HOOGHLY WOMEN'S COLLEGE**

Chance Count : **1**

Roll No : **230140640140** Registration No : **202301038648 of 2023-24** Examinee Category : **Regular**



*Sumana Chal*

Subject	Course Type	Course Code	Course Title
<b>PHILOSOPHY</b>	<b>Major</b>	PHIL2011	Outlines of Philosophy: Indian and Western - II
<b>HISTORY</b>	<b>Minor</b>	HIST2021	History of India (550 CE to 1206 CE)
<b>ENVIRONMENTAL SCIENCE</b>	<b>MDC/IDC</b>	ENVSC2031	Biodiversity Conservation & Ecotourism
<b>ENGLISH</b>	<b>AEC</b>	ENGL2041	Functional English
<b>PHILOSOPHY</b>	<b>SEC</b>	PHIL2051	Environmental Ethics
<b>COMMON VALUE ADDED COURSE</b>	<b>VAC</b>	CVA2061	Understanding India

\*\*MDC/IDC : Multi/Interdisciplinary Course

Date of Commencement : **23.11.2024**

-----  
SIGNATURE OF THE EXAMINEE

*Anindya Zoti Pal*

CONTROLLER OF EXAMINATIONS

**INSTRUCTIONS TO THE EXAMINEE**

- An examinee must produce the valid Admit Card in the Examination Centre as and when asked for. Without the valid Admit Card no examinee will be allowed to enter into the Examination Centre.
- An examinee shall take his/her seat at least ten minutes before the commencement of the examination. In exceptional cases, the Centre-in-Charge may grant special permission to an examinee to enter into the Examination Centre after the commencement of the examination but in no case an examinee will be allowed to enter the Examination Centre after twenty minutes of the commencement of the examination. However, no extra time will be granted to such examinee.
- No examinee will be allowed to leave the examination hall till an hour has elapsed from the commencement of the examination. The examinee must hand over his/her answer-script, even if blank, to the Invigilator before leaving the examination hall.
- An examinee shall provide the relevant information only on the space provided in the answer script. Any additional information (viz. Candidate's name/College name etc.) shall lead to cancellation of examination of the paper/course concerned and/or the entire examination.
- An examinee is forbidden to carry into the examination hall or to have in his/her possession any book, note, paper, writings, scribbling or other electronic gadgets like Mobile Phones / Cellular Phones / Satellite Phones / Pagers / Digital Diaries / Programmable Calculators / Smart Watches. He/she will carry his/her Admit Card, Registration Certificate, pen or the like. Any article found in the possession of an examinee in contravention of these instructions shall be liable to be seized by the Invigilator/ Officer-in-Charge.
- An examinee shall neither help / try to help any other examinee nor obtain / try to obtain any help from any examinee or person inside the examination hall. Communication of any nature between an examinee and another examinee or any person during the examination, whether inside or outside the examination hall, is strictly forbidden.
- An examinee shall not write any objectionable or improper remark in his/her answer-script. He/she must not write anything on the question paper.
- An examinee is warned that adoption of unfair means or an attempt to adopt such means during the examination or any breach or attempt to breach any of these instructions or other examination regulations or any type of tampering with the Admit Card, will render him/her liable to expulsion from the examination or to be reported against by the Centre-in-Charge.
- A warning bell shall be rung fifteen minutes before the completion of the examination when the doors of the examination hall(s) shall be closed. Thereafter the examinees shall remain in their seats and must not leave the hall till the invigilators allow them to leave.
- Notwithstanding the issue of this Admit Card, the University shall have the right for any reason which may appear to be sufficient to cancel the admission of any examinee to any Examination Centre, whether before, during or after the examination. The University may also debar an examinee from appearing at any subsequent University examination(s) and the decision of the University in all such cases shall be final and binding.

**By Order**



**THE UNIVERSITY OF BURDWAN**  
  
**ADMIT CARD**



**B.A. SEMESTER-II EXAMINATION 2024**  
**4-Year Honours Programme under CCFUP of NEP 2020**

Name : **SUNITA CHAUDHURY** Gender: **Female**

Son / Daughter of : **SANJAY CHAUDHURY**

College Name : **HOOGHLY WOMEN'S COLLEGE**

Chance Count : **1**

Roll No : **230140640141** Registration No : **202301038652 of 2023-24** Examinee Category : **Regular**



*Sunita Chaudhury*

Subject	Course Type	Course Code	Course Title
<b>EDUCATION</b>	<b>Major</b>	EDUC2011	Educational Psychology-I
<b>HISTORY</b>	<b>Minor</b>	HIST2021	History of India (550 CE to 1206 CE)
<b>ENVIRONMENTAL SCIENCE</b>	<b>MDC/IDC</b>	ENVSC2031	Biodiversity Conservation & Ecotourism
<b>ENGLISH</b>	<b>AEC</b>	ENGL2041	Functional English
<b>EDUCATION</b>	<b>SEC</b>	EDUC2051	Education of Children with Special Needs
<b>COMMON VALUE ADDED COURSE</b>	<b>VAC</b>	CVA2061	Understanding India

\*\*MDC/IDC : Multi/Interdisciplinary Course

Date of Commencement : **23.11.2024**

-----  
SIGNATURE OF THE EXAMINEE

*Anindya Zoti Pal*

CONTROLLER OF EXAMINATIONS

**INSTRUCTIONS TO THE EXAMINEE**

- An examinee must produce the valid Admit Card in the Examination Centre as and when asked for. Without the valid Admit Card no examinee will be allowed to enter into the Examination Centre.
- An examinee shall take his/her seat at least ten minutes before the commencement of the examination. In exceptional cases, the Centre-in-Charge may grant special permission to an examinee to enter into the Examination Centre after the commencement of the examination but in no case an examinee will be allowed to enter the Examination Centre after twenty minutes of the commencement of the examination. However, no extra time will be granted to such examinee.
- No examinee will be allowed to leave the examination hall till an hour has elapsed from the commencement of the examination. The examinee must hand over his/her answer-script, even if blank, to the Invigilator before leaving the examination hall.
- An examinee shall provide the relevant information only on the space provided in the answer script. Any additional information (viz. Candidate's name/College name etc.) shall lead to cancellation of examination of the paper/course concerned and/or the entire examination.
- An examinee is forbidden to carry into the examination hall or to have in his/her possession any book, note, paper, writings, scribbling or other electronic gadgets like Mobile Phones / Cellular Phones / Satellite Phones / Pagers / Digital Diaries / Programmable Calculators / Smart Watches. He/she will carry his/her Admit Card, Registration Certificate, pen or the like. Any article found in the possession of an examinee in contravention of these instructions shall be liable to be seized by the Invigilator/ Officer-in-Charge.
- An examinee shall neither help / try to help any other examinee nor obtain / try to obtain any help from any examinee or person inside the examination hall. Communication of any nature between an examinee and another examinee or any person during the examination, whether inside or outside the examination hall, is strictly forbidden.
- An examinee shall not write any objectionable or improper remark in his/her answer-script. He/she must not write anything on the question paper.
- An examinee is warned that adoption of unfair means or an attempt to adopt such means during the examination or any breach or attempt to breach any of these instructions or other examination regulations or any type of tampering with the Admit Card, will render him/her liable to expulsion from the examination or to be reported against by the Centre-in-Charge.
- A warning bell shall be rung fifteen minutes before the completion of the examination when the doors of the examination hall(s) shall be closed. Thereafter the examinees shall remain in their seats and must not leave the hall till the invigilators allow them to leave.
- Notwithstanding the issue of this Admit Card, the University shall have the right for any reason which may appear to be sufficient to cancel the admission of any examinee to any Examination Centre, whether before, during or after the examination. The University may also debar an examinee from appearing at any subsequent University examination(s) and the decision of the University in all such cases shall be final and binding.

**By Order**

**THE UNIVERSITY OF BURDWAN**  
  
**ADMIT CARD**



**B.A. SEMESTER-II EXAMINATION 2024**  
**4-Year Honours Programme under CCFUP of NEP 2020**

Name : SUPARNA BISWAS Gender: Female

Son / Daughter of : LATE BHADU BISWAS

College Name : HOOGHLY WOMEN'S COLLEGE

Chance Count : 1

Roll No : 230140640142 Registration No : 202301038653 of 2023-24 Examinee Category : Regular



*Suparna Biswas*

Subject	Course Type	Course Code	Course Title
BENGALI	Major	BENG2011	Bangla Sahityer Itihaas: Prachin O Madhyayug
HISTORY	Minor	HIST2021	History of India (550 CE to 1206 CE)
ENVIRONMENTAL SCIENCE	MDC/IDC	ENVSC2031	Biodiversity Conservation & Ecotourism
ENGLISH	AEC	ENGL2041	Functional English
BENGALI	SEC	BENG2051	Rachanashaktir Naipunya
COMMON VALUE ADDED COURSE	VAC	CVA2061	Understanding India

\*\*MDC/IDC : Multi/Interdisciplinary Course

Date of Commencement : 23.11.2024

-----  
SIGNATURE OF THE EXAMINEE

*Anindya Zoti Pal*

CONTROLLER OF EXAMINATIONS

**INSTRUCTIONS TO THE EXAMINEE**

- An examinee must produce the valid Admit Card in the Examination Centre as and when asked for. Without the valid Admit Card no examinee will be allowed to enter into the Examination Centre.
- An examinee shall take his/her seat at least ten minutes before the commencement of the examination. In exceptional cases, the Centre-in-Charge may grant special permission to an examinee to enter into the Examination Centre after the commencement of the examination but in no case an examinee will be allowed to enter the Examination Centre after twenty minutes of the commencement of the examination. However, no extra time will be granted to such examinee.
- No examinee will be allowed to leave the examination hall till an hour has elapsed from the commencement of the examination. The examinee must hand over his/her answer-script, even if blank, to the Invigilator before leaving the examination hall.
- An examinee shall provide the relevant information only on the space provided in the answer script. Any additional information (viz. Candidate's name/College name etc.) shall lead to cancellation of examination of the paper/course concerned and/or the entire examination.
- An examinee is forbidden to carry into the examination hall or to have in his/her possession any book, note, paper, writings, scribbling or other electronic gadgets like Mobile Phones / Cellular Phones / Satellite Phones / Pagers / Digital Diaries / Programmable Calculators / Smart Watches. He/she will carry his/her Admit Card, Registration Certificate, pen or the like. Any article found in the possession of an examinee in contravention of these instructions shall be liable to be seized by the Invigilator/ Officer-in-Charge.
- An examinee shall neither help / try to help any other examinee nor obtain / try to obtain any help from any examinee or person inside the examination hall. Communication of any nature between an examinee and another examinee or any person during the examination, whether inside or outside the examination hall, is strictly forbidden.
- An examinee shall not write any objectionable or improper remark in his/her answer-script. He/she must not write anything on the question paper.
- An examinee is warned that adoption of unfair means or an attempt to adopt such means during the examination or any breach or attempt to breach any of these instructions or other examination regulations or any type of tampering with the Admit Card, will render him/her liable to expulsion from the examination or to be reported against by the Centre-in-Charge.
- A warning bell shall be rung fifteen minutes before the completion of the examination when the doors of the examination hall(s) shall be closed. Thereafter the examinees shall remain in their seats and must not leave the hall till the invigilators allow them to leave.
- Notwithstanding the issue of this Admit Card, the University shall have the right for any reason which may appear to be sufficient to cancel the admission of any examinee to any Examination Centre, whether before, during or after the examination. The University may also debar an examinee from appearing at any subsequent University examination(s) and the decision of the University in all such cases shall be final and binding.

By Order

**THE UNIVERSITY OF BURDWAN**  
  
**ADMIT CARD**



**B.A. SEMESTER-II EXAMINATION 2024**  
**4-Year Honours Programme under CCFUP of NEP 2020**

Name : **SUPRIYA MALIK** Gender: **Female**

Son / Daughter of : **NABAKUMAR MALIK**

College Name : **HOOGHLY WOMEN'S COLLEGE**

Chance Count : **1**

Roll No : **230140640143** Registration No : **202301038654 of 2023-24** Examinee Category : **Regular**



*Supriya Malik*

Subject	Course Type	Course Code	Course Title
<b>BENGALI</b>	<b>Major</b>	BENG2011	Bangla Sahityer Itihaas: Prachin O Madhyayug
<b>HISTORY</b>	<b>Minor</b>	HIST2021	History of India (550 CE to 1206 CE)
<b>ENVIRONMENTAL SCIENCE</b>	<b>MDC/IDC</b>	ENVSC2031	Biodiversity Conservation & Ecotourism
<b>ENGLISH</b>	<b>AEC</b>	ENGL2041	Functional English
<b>BENGALI</b>	<b>SEC</b>	BENG2051	Rachanashaktir Naipunya
<b>COMMON VALUE ADDED COURSE</b>	<b>VAC</b>	CVA2061	Understanding India

\*\*MDC/IDC : Multi/Interdisciplinary Course

Date of Commencement : **23.11.2024**

-----  
SIGNATURE OF THE EXAMINEE

*Anindya Zoti Pal*

CONTROLLER OF EXAMINATIONS

**INSTRUCTIONS TO THE EXAMINEE**

- An examinee must produce the valid Admit Card in the Examination Centre as and when asked for. Without the valid Admit Card no examinee will be allowed to enter into the Examination Centre.
- An examinee shall take his/her seat at least ten minutes before the commencement of the examination. In exceptional cases, the Centre-in-Charge may grant special permission to an examinee to enter into the Examination Centre after the commencement of the examination but in no case an examinee will be allowed to enter the Examination Centre after twenty minutes of the commencement of the examination. However, no extra time will be granted to such examinee.
- No examinee will be allowed to leave the examination hall till an hour has elapsed from the commencement of the examination. The examinee must hand over his/her answer-script, even if blank, to the Invigilator before leaving the examination hall.
- An examinee shall provide the relevant information only on the space provided in the answer script. Any additional information (viz. Candidate's name/College name etc.) shall lead to cancellation of examination of the paper/course concerned and/or the entire examination.
- An examinee is forbidden to carry into the examination hall or to have in his/her possession any book, note, paper, writings, scribbling or other electronic gadgets like Mobile Phones / Cellular Phones / Satellite Phones / Pagers / Digital Diaries / Programmable Calculators / Smart Watches. He/she will carry his/her Admit Card, Registration Certificate, pen or the like. Any article found in the possession of an examinee in contravention of these instructions shall be liable to be seized by the Invigilator/ Officer-in-Charge.
- An examinee shall neither help / try to help any other examinee nor obtain / try to obtain any help from any examinee or person inside the examination hall. Communication of any nature between an examinee and another examinee or any person during the examination, whether inside or outside the examination hall, is strictly forbidden.
- An examinee shall not write any objectionable or improper remark in his/her answer-script. He/she must not write anything on the question paper.
- An examinee is warned that adoption of unfair means or an attempt to adopt such means during the examination or any breach or attempt to breach any of these instructions or other examination regulations or any type of tampering with the Admit Card, will render him/her liable to expulsion from the examination or to be reported against by the Centre-in-Charge.
- A warning bell shall be rung fifteen minutes before the completion of the examination when the doors of the examination hall(s) shall be closed. Thereafter the examinees shall remain in their seats and must not leave the hall till the invigilators allow them to leave.
- Notwithstanding the issue of this Admit Card, the University shall have the right for any reason which may appear to be sufficient to cancel the admission of any examinee to any Examination Centre, whether before, during or after the examination. The University may also debar an examinee from appearing at any subsequent University examination(s) and the decision of the University in all such cases shall be final and binding.

**By Order**

**THE UNIVERSITY OF BURDWAN**  
  
**ADMIT CARD**



**B.A. SEMESTER-II EXAMINATION 2024**  
**4-Year Honours Programme under CCFUP of NEP 2020**

Name : **SUTAPA SANTRA** Gender: **Female**

Son / Daughter of : **PRASANTA SANTRA**

College Name : **HOOGHLY WOMEN'S COLLEGE**

Chance Count : **1**

Roll No : **230140640144** Registration No : **202301038655 of 2023-24** Examinee Category : **Regular**



SutaPa Santra

Subject	Course Type	Course Code	Course Title
<b>BENGALI</b>	<b>Major</b>	BENG2011	Bangla Sahityer Itihaas: Prachin O Madhyayug
<b>HISTORY</b>	<b>Minor</b>	HIST2021	History of India (550 CE to 1206 CE)
<b>ENVIRONMENTAL SCIENCE</b>	<b>MDC/IDC</b>	ENVSC2031	Biodiversity Conservation & Ecotourism
<b>ENGLISH</b>	<b>AEC</b>	ENGL2041	Functional English
<b>BENGALI</b>	<b>SEC</b>	BENG2051	Rachanashaktir Naipunya
<b>COMMON VALUE ADDED COURSE</b>	<b>VAC</b>	CVA2061	Understanding India

\*\*MDC/IDC : Multi/Interdisciplinary Course

Date of Commencement : **23.11.2024**

-----  
SIGNATURE OF THE EXAMINEE

*Anindya Zoti Pal*

CONTROLLER OF EXAMINATIONS

**INSTRUCTIONS TO THE EXAMINEE**

- An examinee must produce the valid Admit Card in the Examination Centre as and when asked for. Without the valid Admit Card no examinee will be allowed to enter into the Examination Centre.
- An examinee shall take his/her seat at least ten minutes before the commencement of the examination. In exceptional cases, the Centre-in-Charge may grant special permission to an examinee to enter into the Examination Centre after the commencement of the examination but in no case an examinee will be allowed to enter the Examination Centre after twenty minutes of the commencement of the examination. However, no extra time will be granted to such examinee.
- No examinee will be allowed to leave the examination hall till an hour has elapsed from the commencement of the examination. The examinee must hand over his/her answer-script, even if blank, to the Invigilator before leaving the examination hall.
- An examinee shall provide the relevant information only on the space provided in the answer script. Any additional information (viz. Candidate's name/College name etc.) shall lead to cancellation of examination of the paper/course concerned and/or the entire examination.
- An examinee is forbidden to carry into the examination hall or to have in his/her possession any book, note, paper, writings, scribbling or other electronic gadgets like Mobile Phones / Cellular Phones / Satellite Phones / Pagers / Digital Diaries / Programmable Calculators / Smart Watches. He/she will carry his/her Admit Card, Registration Certificate, pen or the like. Any article found in the possession of an examinee in contravention of these instructions shall be liable to be seized by the Invigilator/ Officer-in-Charge.
- An examinee shall neither help / try to help any other examinee nor obtain / try to obtain any help from any examinee or person inside the examination hall. Communication of any nature between an examinee and another examinee or any person during the examination, whether inside or outside the examination hall, is strictly forbidden.
- An examinee shall not write any objectionable or improper remark in his/her answer-script. He/she must not write anything on the question paper.
- An examinee is warned that adoption of unfair means or an attempt to adopt such means during the examination or any breach or attempt to breach any of these instructions or other examination regulations or any type of tampering with the Admit Card, will render him/her liable to expulsion from the examination or to be reported against by the Centre-in-Charge.
- A warning bell shall be rung fifteen minutes before the completion of the examination when the doors of the examination hall(s) shall be closed. Thereafter the examinees shall remain in their seats and must not leave the hall till the invigilators allow them to leave.
- Notwithstanding the issue of this Admit Card, the University shall have the right for any reason which may appear to be sufficient to cancel the admission of any examinee to any Examination Centre, whether before, during or after the examination. The University may also debar an examinee from appearing at any subsequent University examination(s) and the decision of the University in all such cases shall be final and binding.

By Order

**THE UNIVERSITY OF BURDWAN**  
  
**ADMIT CARD**



**B.A. SEMESTER-II EXAMINATION 2024**  
**4-Year Honours Programme under CCFUP of NEP 2020**

Name : **SUZANE MOLLAH** Gender: **Female**

Son / Daughter of : **MOLLAH MASOOD ASHAN**

College Name : **HOOGHLY WOMEN'S COLLEGE**

Chance Count : **1**

Roll No : **230140640145** Registration No : **202301038657 of 2023-24** Examinee Category : **Regular**

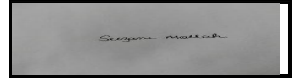

Subject	Course Type	Course Code	Course Title
ENGLISH	Major	ENGL2011	Plays, Novels, and Literary Terms
EDUCATION	Minor	EDUC2021	Educational Psychology
ENVIRONMENTAL SCIENCE	MDC/IDC	ENVSC2031	Biodiversity Conservation & Ecotourism
ENGLISH	AEC	ENGL2041	Functional English
ENGLISH	SEC	ENGL2051	Creative Writing
COMMON VALUE ADDED COURSE	VAC	CVA2061	Understanding India

\*\*MDC/IDC : Multi/Interdisciplinary Course

Date of Commencement : **23.11.2024**

-----  
SIGNATURE OF THE EXAMINEE

*Anindya Zoti Pal*

CONTROLLER OF EXAMINATIONS

**INSTRUCTIONS TO THE EXAMINEE**

- An examinee must produce the valid Admit Card in the Examination Centre as and when asked for. Without the valid Admit Card no examinee will be allowed to enter into the Examination Centre.
- An examinee shall take his/her seat at least ten minutes before the commencement of the examination. In exceptional cases, the Centre-in-Charge may grant special permission to an examinee to enter into the Examination Centre after the commencement of the examination but in no case an examinee will be allowed to enter the Examination Centre after twenty minutes of the commencement of the examination. However, no extra time will be granted to such examinee.
- No examinee will be allowed to leave the examination hall till an hour has elapsed from the commencement of the examination. The examinee must hand over his/her answer-script, even if blank, to the Invigilator before leaving the examination hall.
- An examinee shall provide the relevant information only on the space provided in the answer script. Any additional information (viz. Candidate's name/College name etc.) shall lead to cancellation of examination of the paper/course concerned and/or the entire examination.
- An examinee is forbidden to carry into the examination hall or to have in his/her possession any book, note, paper, writings, scribbling or other electronic gadgets like Mobile Phones / Cellular Phones / Satellite Phones / Pagers / Digital Diaries / Programmable Calculators / Smart Watches. He/she will carry his/her Admit Card, Registration Certificate, pen or the like. Any article found in the possession of an examinee in contravention of these instructions shall be liable to be seized by the Invigilator/ Officer-in-Charge.
- An examinee shall neither help / try to help any other examinee nor obtain / try to obtain any help from any examinee or person inside the examination hall. Communication of any nature between an examinee and another examinee or any person during the examination, whether inside or outside the examination hall, is strictly forbidden.
- An examinee shall not write any objectionable or improper remark in his/her answer-script. He/she must not write anything on the question paper.
- An examinee is warned that adoption of unfair means or an attempt to adopt such means during the examination or any breach or attempt to breach any of these instructions or other examination regulations or any type of tampering with the Admit Card, will render him/her liable to expulsion from the examination or to be reported against by the Centre-in-Charge.
- A warning bell shall be rung fifteen minutes before the completion of the examination when the doors of the examination hall(s) shall be closed. Thereafter the examinees shall remain in their seats and must not leave the hall till the invigilators allow them to leave.
- Notwithstanding the issue of this Admit Card, the University shall have the right for any reason which may appear to be sufficient to cancel the admission of any examinee to any Examination Centre, whether before, during or after the examination. The University may also debar an examinee from appearing at any subsequent University examination(s) and the decision of the University in all such cases shall be final and binding.

By Order

**THE UNIVERSITY OF BURDWAN**  
  
**ADMIT CARD**



**B.A. SEMESTER-II EXAMINATION 2024**  
**4-Year Honours Programme under CCFUP of NEP 2020**

Name : **SWAGATA NATH** Gender: **Female**

Son / Daughter of : **SANJIB KUMAR NATH**

College Name : **HOOGHLY WOMEN'S COLLEGE**

Chance Count : **1**

Roll No : **230140640146** Registration No : **202301038658 of 2023-24** Examinee Category : **Regular**



*Swagata Nath.*

Subject	Course Type	Course Code	Course Title
ENGLISH	Major	ENGL2011	Plays, Novels, and Literary Terms
HISTORY	Minor	HIST2021	History of India (550 CE to 1206 CE)
ENVIRONMENTAL SCIENCE	MDC/IDC	ENVSC2031	Biodiversity Conservation & Ecotourism
ENGLISH	AEC	ENGL2041	Functional English
ENGLISH	SEC	ENGL2051	Creative Writing
COMMON VALUE ADDED COURSE	VAC	CVA2061	Understanding India

\*\*MDC/IDC : Multi/Interdisciplinary Course

Date of Commencement : **23.11.2024**

-----  
SIGNATURE OF THE EXAMINEE

*Anindya Zoti Pal*

CONTROLLER OF EXAMINATIONS

**INSTRUCTIONS TO THE EXAMINEE**

- An examinee must produce the valid Admit Card in the Examination Centre as and when asked for. Without the valid Admit Card no examinee will be allowed to enter into the Examination Centre.
- An examinee shall take his/her seat at least ten minutes before the commencement of the examination. In exceptional cases, the Centre-in-Charge may grant special permission to an examinee to enter into the Examination Centre after the commencement of the examination but in no case an examinee will be allowed to enter the Examination Centre after twenty minutes of the commencement of the examination. However, no extra time will be granted to such examinee.
- No examinee will be allowed to leave the examination hall till an hour has elapsed from the commencement of the examination. The examinee must hand over his/her answer-script, even if blank, to the Invigilator before leaving the examination hall.
- An examinee shall provide the relevant information only on the space provided in the answer script. Any additional information (viz. Candidate's name/College name etc.) shall lead to cancellation of examination of the paper/course concerned and/or the entire examination.
- An examinee is forbidden to carry into the examination hall or to have in his/her possession any book, note, paper, writings, scribbling or other electronic gadgets like Mobile Phones / Cellular Phones / Satellite Phones / Pagers / Digital Diaries / Programmable Calculators / Smart Watches. He/she will carry his/her Admit Card, Registration Certificate, pen or the like. Any article found in the possession of an examinee in contravention of these instructions shall be liable to be seized by the Invigilator/ Officer-in-Charge.
- An examinee shall neither help / try to help any other examinee nor obtain / try to obtain any help from any examinee or person inside the examination hall. Communication of any nature between an examinee and another examinee or any person during the examination, whether inside or outside the examination hall, is strictly forbidden.
- An examinee shall not write any objectionable or improper remark in his/her answer-script. He/she must not write anything on the question paper.
- An examinee is warned that adoption of unfair means or an attempt to adopt such means during the examination or any breach or attempt to breach any of these instructions or other examination regulations or any type of tampering with the Admit Card, will render him/her liable to expulsion from the examination or to be reported against by the Centre-in-Charge.
- A warning bell shall be rung fifteen minutes before the completion of the examination when the doors of the examination hall(s) shall be closed. Thereafter the examinees shall remain in their seats and must not leave the hall till the invigilators allow them to leave.
- Notwithstanding the issue of this Admit Card, the University shall have the right for any reason which may appear to be sufficient to cancel the admission of any examinee to any Examination Centre, whether before, during or after the examination. The University may also debar an examinee from appearing at any subsequent University examination(s) and the decision of the University in all such cases shall be final and binding.

By Order



**THE UNIVERSITY OF BURDWAN**  
  
**ADMIT CARD**



**B.A. SEMESTER-II EXAMINATION 2024**  
**4-Year Honours Programme under CCFUP of NEP 2020**

Name : **SWARALIPI GHOSH** Gender: **Female**

Son / Daughter of : **DEBASIS GHOSH**

College Name : **HOOGHLY WOMEN'S COLLEGE**

Chance Count : **1**

Roll No : **230140640147** Registration No : **202301038659 of 2023-24** Examinee Category : **Regular**



*Swaralipi Ghosh*

Subject	Course Type	Course Code	Course Title
ENGLISH	Major	ENGL2011	Plays, Novels, and Literary Terms
EDUCATION	Minor	EDUC2021	Educational Psychology
ENVIRONMENTAL SCIENCE	MDC/IDC	ENVSC2031	Biodiversity Conservation & Ecotourism
ENGLISH	AEC	ENGL2041	Functional English
ENGLISH	SEC	ENGL2051	Creative Writing
COMMON VALUE ADDED COURSE	VAC	CVA2061	Understanding India

\*\*MDC/IDC : Multi/Interdisciplinary Course

Date of Commencement : **23.11.2024**

-----  
SIGNATURE OF THE EXAMINEE

*Anindya Zoti Pal*

CONTROLLER OF EXAMINATIONS

**INSTRUCTIONS TO THE EXAMINEE**

- An examinee must produce the valid Admit Card in the Examination Centre as and when asked for. Without the valid Admit Card no examinee will be allowed to enter into the Examination Centre.
- An examinee shall take his/her seat at least ten minutes before the commencement of the examination. In exceptional cases, the Centre-in-Charge may grant special permission to an examinee to enter into the Examination Centre after the commencement of the examination but in no case an examinee will be allowed to enter the Examination Centre after twenty minutes of the commencement of the examination. However, no extra time will be granted to such examinee.
- No examinee will be allowed to leave the examination hall till an hour has elapsed from the commencement of the examination. The examinee must hand over his/her answer-script, even if blank, to the Invigilator before leaving the examination hall.
- An examinee shall provide the relevant information only on the space provided in the answer script. Any additional information (viz. Candidate's name/College name etc.) shall lead to cancellation of examination of the paper/course concerned and/or the entire examination.
- An examinee is forbidden to carry into the examination hall or to have in his/her possession any book, note, paper, writings, scribbling or other electronic gadgets like Mobile Phones / Cellular Phones / Satellite Phones / Pagers / Digital Diaries / Programmable Calculators / Smart Watches. He/she will carry his/her Admit Card, Registration Certificate, pen or the like. Any article found in the possession of an examinee in contravention of these instructions shall be liable to be seized by the Invigilator/ Officer-in-Charge.
- An examinee shall neither help / try to help any other examinee nor obtain / try to obtain any help from any examinee or person inside the examination hall. Communication of any nature between an examinee and another examinee or any person during the examination, whether inside or outside the examination hall, is strictly forbidden.
- An examinee shall not write any objectionable or improper remark in his/her answer-script. He/she must not write anything on the question paper.
- An examinee is warned that adoption of unfair means or an attempt to adopt such means during the examination or any breach or attempt to breach any of these instructions or other examination regulations or any type of tampering with the Admit Card, will render him/her liable to expulsion from the examination or to be reported against by the Centre-in-Charge.
- A warning bell shall be rung fifteen minutes before the completion of the examination when the doors of the examination hall(s) shall be closed. Thereafter the examinees shall remain in their seats and must not leave the hall till the invigilators allow them to leave.
- Notwithstanding the issue of this Admit Card, the University shall have the right for any reason which may appear to be sufficient to cancel the admission of any examinee to any Examination Centre, whether before, during or after the examination. The University may also debar an examinee from appearing at any subsequent University examination(s) and the decision of the University in all such cases shall be final and binding.

By Order

**THE UNIVERSITY OF BURDWAN**  
  
**ADMIT CARD**



**B.A. SEMESTER-II EXAMINATION 2024**  
**4-Year Honours Programme under CCFUP of NEP 2020**

Name : **SWETA CHATTERJEE** Gender: **Female**

Son / Daughter of : **TARASANKAR CHATTERJEE**

College Name : **HOOGHLY WOMEN'S COLLEGE**

Chance Count : **1**

Roll No : **230140640148** Registration No : **202301038661 of 2023-24** Examinee Category : **Regular**



*Sweta Chatterjee*

Subject	Course Type	Course Code	Course Title
<b>GEOGRAPHY</b>	<b>Major</b>	GEOG2011	Population and Settlement Geography
<b>EDUCATION</b>	<b>Minor</b>	EDUC2021	Educational Psychology
<b>ENVIRONMENTAL SCIENCE</b>	<b>MDC/IDC</b>	ENVSC2031	Biodiversity Conservation & Ecotourism
<b>ENGLISH</b>	<b>AEC</b>	ENGL2041	Functional English
<b>GEOGRAPHY</b>	<b>SEC</b>	GEOG2051	Field Techniques
<b>COMMON VALUE ADDED COURSE</b>	<b>VAC</b>	CVA2061	Understanding India

\*\*MDC/IDC : Multi/Interdisciplinary Course

Date of Commencement : **23.11.2024**

-----  
SIGNATURE OF THE EXAMINEE

*Anindya Zoti Pal*

CONTROLLER OF EXAMINATIONS

**INSTRUCTIONS TO THE EXAMINEE**

- An examinee must produce the valid Admit Card in the Examination Centre as and when asked for. Without the valid Admit Card no examinee will be allowed to enter into the Examination Centre.
- An examinee shall take his/her seat at least ten minutes before the commencement of the examination. In exceptional cases, the Centre-in-Charge may grant special permission to an examinee to enter into the Examination Centre after the commencement of the examination but in no case an examinee will be allowed to enter the Examination Centre after twenty minutes of the commencement of the examination. However, no extra time will be granted to such examinee.
- No examinee will be allowed to leave the examination hall till an hour has elapsed from the commencement of the examination. The examinee must hand over his/her answer-script, even if blank, to the Invigilator before leaving the examination hall.
- An examinee shall provide the relevant information only on the space provided in the answer script. Any additional information (viz. Candidate's name/College name etc.) shall lead to cancellation of examination of the paper/course concerned and/or the entire examination.
- An examinee is forbidden to carry into the examination hall or to have in his/her possession any book, note, paper, writings, scribbling or other electronic gadgets like Mobile Phones / Cellular Phones / Satellite Phones / Pagers / Digital Diaries / Programmable Calculators / Smart Watches. He/she will carry his/her Admit Card, Registration Certificate, pen or the like. Any article found in the possession of an examinee in contravention of these instructions shall be liable to be seized by the Invigilator/ Officer-in-Charge.
- An examinee shall neither help / try to help any other examinee nor obtain / try to obtain any help from any examinee or person inside the examination hall. Communication of any nature between an examinee and another examinee or any person during the examination, whether inside or outside the examination hall, is strictly forbidden.
- An examinee shall not write any objectionable or improper remark in his/her answer-script. He/she must not write anything on the question paper.
- An examinee is warned that adoption of unfair means or an attempt to adopt such means during the examination or any breach or attempt to breach any of these instructions or other examination regulations or any type of tampering with the Admit Card, will render him/her liable to expulsion from the examination or to be reported against by the Centre-in-Charge.
- A warning bell shall be rung fifteen minutes before the completion of the examination when the doors of the examination hall(s) shall be closed. Thereafter the examinees shall remain in their seats and must not leave the hall till the invigilators allow them to leave.
- Notwithstanding the issue of this Admit Card, the University shall have the right for any reason which may appear to be sufficient to cancel the admission of any examinee to any Examination Centre, whether before, during or after the examination. The University may also debar an examinee from appearing at any subsequent University examination(s) and the decision of the University in all such cases shall be final and binding.

By Order

**THE UNIVERSITY OF BURDWAN**  
  
**ADMIT CARD**



**B.A. SEMESTER-II EXAMINATION 2024**  
**4-Year Honours Programme under CCFUP of NEP 2020**

Name : **TAMASHREE DAS** Gender: **Female**

Son / Daughter of : **TARIT CHANDRA DAS**

College Name : **HOOGHLY WOMEN'S COLLEGE**

Chance Count : **1**

Roll No : **230140640149** Registration No : **202301038662 of 2023-24** Examinee Category : **Regular**



*Tamashree Das.*

Subject	Course Type	Course Code	Course Title
<b>MUSIC</b>	<b>Major</b>	MUSC2011	Swaramalika, Drut Kheyal, Rabindra Sangeet and Talas
<b>HISTORY</b>	<b>Minor</b>	HIST2021	History of India (550 CE to 1206 CE)
<b>ENVIRONMENTAL SCIENCE</b>	<b>MDC/IDC</b>	ENVSC2031	Biodiversity Conservation & Ecotourism
<b>ENGLISH</b>	<b>AEC</b>	ENGL2041	Functional English
<b>MUSIC</b>	<b>SEC</b>	MUSC2051	Tanpura Playing
<b>COMMON VALUE ADDED COURSE</b>	<b>VAC</b>	CVA2061	Understanding India

\*\*MDC/IDC : Multi/Interdisciplinary Course

Date of Commencement : **23.11.2024**

-----  
SIGNATURE OF THE EXAMINEE

*Anindya Zoti Pal*

CONTROLLER OF EXAMINATIONS

**INSTRUCTIONS TO THE EXAMINEE**

- An examinee must produce the valid Admit Card in the Examination Centre as and when asked for. Without the valid Admit Card no examinee will be allowed to enter into the Examination Centre.
- An examinee shall take his/her seat at least ten minutes before the commencement of the examination. In exceptional cases, the Centre-in-Charge may grant special permission to an examinee to enter into the Examination Centre after the commencement of the examination but in no case an examinee will be allowed to enter the Examination Centre after twenty minutes of the commencement of the examination. However, no extra time will be granted to such examinee.
- No examinee will be allowed to leave the examination hall till an hour has elapsed from the commencement of the examination. The examinee must hand over his/her answer-script, even if blank, to the Invigilator before leaving the examination hall.
- An examinee shall provide the relevant information only on the space provided in the answer script. Any additional information (viz. Candidate's name/College name etc.) shall lead to cancellation of examination of the paper/course concerned and/or the entire examination.
- An examinee is forbidden to carry into the examination hall or to have in his/her possession any book, note, paper, writings, scribbling or other electronic gadgets like Mobile Phones / Cellular Phones / Satellite Phones / Pagers / Digital Diaries / Programmable Calculators / Smart Watches. He/she will carry his/her Admit Card, Registration Certificate, pen or the like. Any article found in the possession of an examinee in contravention of these instructions shall be liable to be seized by the Invigilator/ Officer-in-Charge.
- An examinee shall neither help / try to help any other examinee nor obtain / try to obtain any help from any examinee or person inside the examination hall. Communication of any nature between an examinee and another examinee or any person during the examination, whether inside or outside the examination hall, is strictly forbidden.
- An examinee shall not write any objectionable or improper remark in his/her answer-script. He/she must not write anything on the question paper.
- An examinee is warned that adoption of unfair means or an attempt to adopt such means during the examination or any breach or attempt to breach any of these instructions or other examination regulations or any type of tampering with the Admit Card, will render him/her liable to expulsion from the examination or to be reported against by the Centre-in-Charge.
- A warning bell shall be rung fifteen minutes before the completion of the examination when the doors of the examination hall(s) shall be closed. Thereafter the examinees shall remain in their seats and must not leave the hall till the invigilators allow them to leave.
- Notwithstanding the issue of this Admit Card, the University shall have the right for any reason which may appear to be sufficient to cancel the admission of any examinee to any Examination Centre, whether before, during or after the examination. The University may also debar an examinee from appearing at any subsequent University examination(s) and the decision of the University in all such cases shall be final and binding.

By Order

**THE UNIVERSITY OF BURDWAN**  
  
**ADMIT CARD**



**B.A. SEMESTER-II EXAMINATION 2024**  
**4-Year Honours Programme under CCFUP of NEP 2020**

Name : **TANAYA MITRA** Gender: **Female**

Son / Daughter of : **SUKUMAR MITRA**

College Name : **HOOGHLY WOMEN'S COLLEGE**

Chance Count : **1**

Roll No : **230140640150** Registration No : **202301038664 of 2023-24** Examinee Category : **Regular**



*Tanaya Mitra*

Subject	Course Type	Course Code	Course Title
<b>BENGALI</b>	<b>Major</b>	BENG2011	Bangla Sahityer Itihaas: Prachin O Madhyayug
<b>HISTORY</b>	<b>Minor</b>	HIST2021	History of India (550 CE to 1206 CE)
<b>ENVIRONMENTAL SCIENCE</b>	<b>MDC/IDC</b>	ENVSC2031	Biodiversity Conservation & Ecotourism
<b>ENGLISH</b>	<b>AEC</b>	ENGL2041	Functional English
<b>BENGALI</b>	<b>SEC</b>	BENG2051	Rachanashaktir Naipunya
<b>COMMON VALUE ADDED COURSE</b>	<b>VAC</b>	CVA2061	Understanding India

\*\*MDC/IDC : Multi/Interdisciplinary Course

Date of Commencement : **23.11.2024**

-----  
SIGNATURE OF THE EXAMINEE

*Anindya Zoti Pal*

CONTROLLER OF EXAMINATIONS

**INSTRUCTIONS TO THE EXAMINEE**

- An examinee must produce the valid Admit Card in the Examination Centre as and when asked for. Without the valid Admit Card no examinee will be allowed to enter into the Examination Centre.
- An examinee shall take his/her seat at least ten minutes before the commencement of the examination. In exceptional cases, the Centre-in-Charge may grant special permission to an examinee to enter into the Examination Centre after the commencement of the examination but in no case an examinee will be allowed to enter the Examination Centre after twenty minutes of the commencement of the examination. However, no extra time will be granted to such examinee.
- No examinee will be allowed to leave the examination hall till an hour has elapsed from the commencement of the examination. The examinee must hand over his/her answer-script, even if blank, to the Invigilator before leaving the examination hall.
- An examinee shall provide the relevant information only on the space provided in the answer script. Any additional information (viz. Candidate's name/College name etc.) shall lead to cancellation of examination of the paper/course concerned and/or the entire examination.
- An examinee is forbidden to carry into the examination hall or to have in his/her possession any book, note, paper, writings, scribbling or other electronic gadgets like Mobile Phones / Cellular Phones / Satellite Phones / Pagers / Digital Diaries / Programmable Calculators / Smart Watches. He/she will carry his/her Admit Card, Registration Certificate, pen or the like. Any article found in the possession of an examinee in contravention of these instructions shall be liable to be seized by the Invigilator/ Officer-in-Charge.
- An examinee shall neither help / try to help any other examinee nor obtain / try to obtain any help from any examinee or person inside the examination hall. Communication of any nature between an examinee and another examinee or any person during the examination, whether inside or outside the examination hall, is strictly forbidden.
- An examinee shall not write any objectionable or improper remark in his/her answer-script. He/she must not write anything on the question paper.
- An examinee is warned that adoption of unfair means or an attempt to adopt such means during the examination or any breach or attempt to breach any of these instructions or other examination regulations or any type of tampering with the Admit Card, will render him/her liable to expulsion from the examination or to be reported against by the Centre-in-Charge.
- A warning bell shall be rung fifteen minutes before the completion of the examination when the doors of the examination hall(s) shall be closed. Thereafter the examinees shall remain in their seats and must not leave the hall till the invigilators allow them to leave.
- Notwithstanding the issue of this Admit Card, the University shall have the right for any reason which may appear to be sufficient to cancel the admission of any examinee to any Examination Centre, whether before, during or after the examination. The University may also debar an examinee from appearing at any subsequent University examination(s) and the decision of the University in all such cases shall be final and binding.

By Order

**THE UNIVERSITY OF BURDWAN**  
  
**ADMIT CARD**



**B.A. SEMESTER-II EXAMINATION 2024**  
**4-Year Honours Programme under CCFUP of NEP 2020**

Name : **TANIA MANDAL** Gender: **Female**

Son / Daughter of : **LT. ALTAF MONDAL**

College Name : **HOOGHLY WOMEN'S COLLEGE**

Chance Count : **1**

Roll No : **230140640151** Registration No : **202301038665 of 2023-24** Examinee Category : **Regular**



*Tania Mandal*

Subject	Course Type	Course Code	Course Title
ENGLISH	Major	ENGL2011	Plays, Novels, and Literary Terms
HISTORY	Minor	HIST2021	History of India (550 CE to 1206 CE)
ENVIRONMENTAL SCIENCE	MDC/IDC	ENVSC2031	Biodiversity Conservation & Ecotourism
ENGLISH	AEC	ENGL2041	Functional English
ENGLISH	SEC	ENGL2051	Creative Writing
COMMON VALUE ADDED COURSE	VAC	CVA2061	Understanding India

\*\*MDC/IDC : Multi/Interdisciplinary Course

Date of Commencement : **23.11.2024**

-----  
SIGNATURE OF THE EXAMINEE

*Anindya Zoti Pal*

CONTROLLER OF EXAMINATIONS

**INSTRUCTIONS TO THE EXAMINEE**

- An examinee must produce the valid Admit Card in the Examination Centre as and when asked for. Without the valid Admit Card no examinee will be allowed to enter into the Examination Centre.
- An examinee shall take his/her seat at least ten minutes before the commencement of the examination. In exceptional cases, the Centre-in-Charge may grant special permission to an examinee to enter into the Examination Centre after the commencement of the examination but in no case an examinee will be allowed to enter the Examination Centre after twenty minutes of the commencement of the examination. However, no extra time will be granted to such examinee.
- No examinee will be allowed to leave the examination hall till an hour has elapsed from the commencement of the examination. The examinee must hand over his/her answer-script, even if blank, to the Invigilator before leaving the examination hall.
- An examinee shall provide the relevant information only on the space provided in the answer script. Any additional information (viz. Candidate's name/College name etc.) shall lead to cancellation of examination of the paper/course concerned and/or the entire examination.
- An examinee is forbidden to carry into the examination hall or to have in his/her possession any book, note, paper, writings, scribbling or other electronic gadgets like Mobile Phones / Cellular Phones / Satellite Phones / Pagers / Digital Diaries / Programmable Calculators / Smart Watches. He/she will carry his/her Admit Card, Registration Certificate, pen or the like. Any article found in the possession of an examinee in contravention of these instructions shall be liable to be seized by the Invigilator/ Officer-in-Charge.
- An examinee shall neither help / try to help any other examinee nor obtain / try to obtain any help from any examinee or person inside the examination hall. Communication of any nature between an examinee and another examinee or any person during the examination, whether inside or outside the examination hall, is strictly forbidden.
- An examinee shall not write any objectionable or improper remark in his/her answer-script. He/she must not write anything on the question paper.
- An examinee is warned that adoption of unfair means or an attempt to adopt such means during the examination or any breach or attempt to breach any of these instructions or other examination regulations or any type of tampering with the Admit Card, will render him/her liable to expulsion from the examination or to be reported against by the Centre-in-Charge.
- A warning bell shall be rung fifteen minutes before the completion of the examination when the doors of the examination hall(s) shall be closed. Thereafter the examinees shall remain in their seats and must not leave the hall till the invigilators allow them to leave.
- Notwithstanding the issue of this Admit Card, the University shall have the right for any reason which may appear to be sufficient to cancel the admission of any examinee to any Examination Centre, whether before, during or after the examination. The University may also debar an examinee from appearing at any subsequent University examination(s) and the decision of the University in all such cases shall be final and binding.

By Order

**THE UNIVERSITY OF BURDWAN**  
  
**ADMIT CARD**



**B.A. SEMESTER-II EXAMINATION 2024**  
**4-Year Honours Programme under CCFUP of NEP 2020**

Name : **TANUSRI GHOSH** Gender: **Female**

Son / Daughter of : **ALOKE GHOSH**

College Name : **HOOGHLY WOMEN'S COLLEGE**

Chance Count : **1**

Roll No : **230140640152** Registration No : **202301038670 of 2023-24** Examinee Category : **Regular**



*Tanusri Ghosh*

Subject	Course Type	Course Code	Course Title
<b>HISTORY</b>	<b>Major</b>	HIST2011	History of Ancient World Civilization
<b>PHILOSOPHY</b>	<b>Minor</b>	PHIL2021	Philosophy: Indian and Western -II
<b>ENVIRONMENTAL SCIENCE</b>	<b>MDC/IDC</b>	ENVSC2031	Biodiversity Conservation & Ecotourism
<b>ENGLISH</b>	<b>AEC</b>	ENGL2041	Functional English
<b>HISTORY</b>	<b>SEC</b>	HIST2051	Archives and Museums
<b>COMMON VALUE ADDED COURSE</b>	<b>VAC</b>	CVA2061	Understanding India

\*\*MDC/IDC : Multi/Interdisciplinary Course

Date of Commencement : **23.11.2024**

-----  
SIGNATURE OF THE EXAMINEE

*Anindya Zoti Pal*

CONTROLLER OF EXAMINATIONS

**INSTRUCTIONS TO THE EXAMINEE**

- An examinee must produce the valid Admit Card in the Examination Centre as and when asked for. Without the valid Admit Card no examinee will be allowed to enter into the Examination Centre.
- An examinee shall take his/her seat at least ten minutes before the commencement of the examination. In exceptional cases, the Centre-in-Charge may grant special permission to an examinee to enter into the Examination Centre after the commencement of the examination but in no case an examinee will be allowed to enter the Examination Centre after twenty minutes of the commencement of the examination. However, no extra time will be granted to such examinee.
- No examinee will be allowed to leave the examination hall till an hour has elapsed from the commencement of the examination. The examinee must hand over his/her answer-script, even if blank, to the Invigilator before leaving the examination hall.
- An examinee shall provide the relevant information only on the space provided in the answer script. Any additional information (viz. Candidate's name/College name etc.) shall lead to cancellation of examination of the paper/course concerned and/or the entire examination.
- An examinee is forbidden to carry into the examination hall or to have in his/her possession any book, note, paper, writings, scribbling or other electronic gadgets like Mobile Phones / Cellular Phones / Satellite Phones / Pagers / Digital Diaries / Programmable Calculators / Smart Watches. He/she will carry his/her Admit Card, Registration Certificate, pen or the like. Any article found in the possession of an examinee in contravention of these instructions shall be liable to be seized by the Invigilator/ Officer-in-Charge.
- An examinee shall neither help / try to help any other examinee nor obtain / try to obtain any help from any examinee or person inside the examination hall. Communication of any nature between an examinee and another examinee or any person during the examination, whether inside or outside the examination hall, is strictly forbidden.
- An examinee shall not write any objectionable or improper remark in his/her answer-script. He/she must not write anything on the question paper.
- An examinee is warned that adoption of unfair means or an attempt to adopt such means during the examination or any breach or attempt to breach any of these instructions or other examination regulations or any type of tampering with the Admit Card, will render him/her liable to expulsion from the examination or to be reported against by the Centre-in-Charge.
- A warning bell shall be rung fifteen minutes before the completion of the examination when the doors of the examination hall(s) shall be closed. Thereafter the examinees shall remain in their seats and must not leave the hall till the invigilators allow them to leave.
- Notwithstanding the issue of this Admit Card, the University shall have the right for any reason which may appear to be sufficient to cancel the admission of any examinee to any Examination Centre, whether before, during or after the examination. The University may also debar an examinee from appearing at any subsequent University examination(s) and the decision of the University in all such cases shall be final and binding.

By Order



**THE UNIVERSITY OF BURDWAN**  
  
**ADMIT CARD**



**B.A. SEMESTER-II EXAMINATION 2024**  
**4-Year Honours Programme under CCFUP of NEP 2020**

Name : **TASLIMA KHATUN** Gender: **Female**

Son / Daughter of : **AINUL MOLLIK**

College Name : **HOOGHLY WOMEN'S COLLEGE**

Chance Count : **1**

Roll No : **230140640153** Registration No : **202301038674 of 2023-24** Examinee Category : **Regular**



*Taslima Khatun*

Subject	Course Type	Course Code	Course Title
<b>BENGALI</b>	<b>Major</b>	BENG2011	Bangla Sahityer Itihaas: Prachin O Madhyayug
<b>HISTORY</b>	<b>Minor</b>	HIST2021	History of India (550 CE to 1206 CE)
<b>ENVIRONMENTAL SCIENCE</b>	<b>MDC/IDC</b>	ENVSC2031	Biodiversity Conservation & Ecotourism
<b>ENGLISH</b>	<b>AEC</b>	ENGL2041	Functional English
<b>BENGALI</b>	<b>SEC</b>	BENG2051	Rachanashaktir Naipunya
<b>COMMON VALUE ADDED COURSE</b>	<b>VAC</b>	CVA2061	Understanding India

\*\*MDC/IDC : Multi/Interdisciplinary Course

Date of Commencement : **23.11.2024**

-----  
SIGNATURE OF THE EXAMINEE

*Anindya Zoti Pal*

CONTROLLER OF EXAMINATIONS

**INSTRUCTIONS TO THE EXAMINEE**

- An examinee must produce the valid Admit Card in the Examination Centre as and when asked for. Without the valid Admit Card no examinee will be allowed to enter into the Examination Centre.
- An examinee shall take his/her seat at least ten minutes before the commencement of the examination. In exceptional cases, the Centre-in-Charge may grant special permission to an examinee to enter into the Examination Centre after the commencement of the examination but in no case an examinee will be allowed to enter the Examination Centre after twenty minutes of the commencement of the examination. However, no extra time will be granted to such examinee.
- No examinee will be allowed to leave the examination hall till an hour has elapsed from the commencement of the examination. The examinee must hand over his/her answer-script, even if blank, to the Invigilator before leaving the examination hall.
- An examinee shall provide the relevant information only on the space provided in the answer script. Any additional information (viz. Candidate's name/College name etc.) shall lead to cancellation of examination of the paper/course concerned and/or the entire examination.
- An examinee is forbidden to carry into the examination hall or to have in his/her possession any book, note, paper, writings, scribbling or other electronic gadgets like Mobile Phones / Cellular Phones / Satellite Phones / Pagers / Digital Diaries / Programmable Calculators / Smart Watches. He/she will carry his/her Admit Card, Registration Certificate, pen or the like. Any article found in the possession of an examinee in contravention of these instructions shall be liable to be seized by the Invigilator/ Officer-in-Charge.
- An examinee shall neither help / try to help any other examinee nor obtain / try to obtain any help from any examinee or person inside the examination hall. Communication of any nature between an examinee and another examinee or any person during the examination, whether inside or outside the examination hall, is strictly forbidden.
- An examinee shall not write any objectionable or improper remark in his/her answer-script. He/she must not write anything on the question paper.
- An examinee is warned that adoption of unfair means or an attempt to adopt such means during the examination or any breach or attempt to breach any of these instructions or other examination regulations or any type of tampering with the Admit Card, will render him/her liable to expulsion from the examination or to be reported against by the Centre-in-Charge.
- A warning bell shall be rung fifteen minutes before the completion of the examination when the doors of the examination hall(s) shall be closed. Thereafter the examinees shall remain in their seats and must not leave the hall till the invigilators allow them to leave.
- Notwithstanding the issue of this Admit Card, the University shall have the right for any reason which may appear to be sufficient to cancel the admission of any examinee to any Examination Centre, whether before, during or after the examination. The University may also debar an examinee from appearing at any subsequent University examination(s) and the decision of the University in all such cases shall be final and binding.

By Order

**THE UNIVERSITY OF BURDWAN**  
  
**ADMIT CARD**



**B.A. SEMESTER-II EXAMINATION 2024**  
**4-Year Honours Programme under CCFUP of NEP 2020**

Name : **TISA DULEY** Gender: **Female**

Son / Daughter of : **KHOKAN DULEY**

College Name : **HOOGHLY WOMEN'S COLLEGE**

Chance Count : **1**

Roll No : **230140640154** Registration No : **202301038676 of 2023-24** Examinee Category : **Regular**



*Tisa Duley*

Subject	Course Type	Course Code	Course Title
<b>HISTORY</b>	<b>Major</b>	HIST2011	History of Ancient World Civilization
<b>PHILOSOPHY</b>	<b>Minor</b>	PHIL2021	Philosophy: Indian and Western -II
<b>ENVIRONMENTAL SCIENCE</b>	<b>MDC/DC</b>	ENVSC2031	Biodiversity Conservation & Ecotourism
<b>ENGLISH</b>	<b>AEC</b>	ENGL2041	Functional English
<b>HISTORY</b>	<b>SEC</b>	HIST2051	Archives and Museums
<b>COMMON VALUE ADDED COURSE</b>	<b>VAC</b>	CVA2061	Understanding India

\*\*MDC/DC : Multi/Interdisciplinary Course

Date of Commencement : **23.11.2024**

-----  
SIGNATURE OF THE EXAMINEE

*Anindya Zoti Pal*

CONTROLLER OF EXAMINATIONS

**INSTRUCTIONS TO THE EXAMINEE**

- An examinee must produce the valid Admit Card in the Examination Centre as and when asked for. Without the valid Admit Card no examinee will be allowed to enter into the Examination Centre.
- An examinee shall take his/her seat at least ten minutes before the commencement of the examination. In exceptional cases, the Centre-in-Charge may grant special permission to an examinee to enter into the Examination Centre after the commencement of the examination but in no case an examinee will be allowed to enter the Examination Centre after twenty minutes of the commencement of the examination. However, no extra time will be granted to such examinee.
- No examinee will be allowed to leave the examination hall till an hour has elapsed from the commencement of the examination. The examinee must hand over his/her answer-script, even if blank, to the Invigilator before leaving the examination hall.
- An examinee shall provide the relevant information only on the space provided in the answer script. Any additional information (viz. Candidate's name/College name etc.) shall lead to cancellation of examination of the paper/course concerned and/or the entire examination.
- An examinee is forbidden to carry into the examination hall or to have in his/her possession any book, note, paper, writings, scribbling or other electronic gadgets like Mobile Phones / Cellular Phones / Satellite Phones / Pagers / Digital Diaries / Programmable Calculators / Smart Watches. He/she will carry his/her Admit Card, Registration Certificate, pen or the like. Any article found in the possession of an examinee in contravention of these instructions shall be liable to be seized by the Invigilator/ Officer-in-Charge.
- An examinee shall neither help / try to help any other examinee nor obtain / try to obtain any help from any examinee or person inside the examination hall. Communication of any nature between an examinee and another examinee or any person during the examination, whether inside or outside the examination hall, is strictly forbidden.
- An examinee shall not write any objectionable or improper remark in his/her answer-script. He/she must not write anything on the question paper.
- An examinee is warned that adoption of unfair means or an attempt to adopt such means during the examination or any breach or attempt to breach any of these instructions or other examination regulations or any type of tampering with the Admit Card, will render him/her liable to expulsion from the examination or to be reported against by the Centre-in-Charge.
- A warning bell shall be rung fifteen minutes before the completion of the examination when the doors of the examination hall(s) shall be closed. Thereafter the examinees shall remain in their seats and must not leave the hall till the invigilators allow them to leave.
- Notwithstanding the issue of this Admit Card, the University shall have the right for any reason which may appear to be sufficient to cancel the admission of any examinee to any Examination Centre, whether before, during or after the examination. The University may also debar an examinee from appearing at any subsequent University examination(s) and the decision of the University in all such cases shall be final and binding.

By Order

**THE UNIVERSITY OF BURDWAN**  
  
**ADMIT CARD**



**B.A. SEMESTER-II EXAMINATION 2024**  
**4-Year Honours Programme under CCFUP of NEP 2020**

Name : **TITHI MAITY** Gender: **Female**

Son / Daughter of : **TAPAN MAITY**

College Name : **HOOGHLY WOMEN'S COLLEGE**

Chance Count : **1**

Roll No : **230140640155** Registration No : **202301038678 of 2023-24** Examinee Category : **Regular**



*Tithi Maity*

Subject	Course Type	Course Code	Course Title
EDUCATION	Major	EDUC2011	Educational Psychology-I
BENGALI	Minor	BENG2021	Bangla Sahityer Itihaas: Prachin O Madhyayug
ENVIRONMENTAL SCIENCE	MDC/IDC	ENVSC2031	Biodiversity Conservation & Ecotourism
ENGLISH	AEC	ENGL2041	Functional English
EDUCATION	SEC	EDUC2051	Education of Children with Special Needs
COMMON VALUE ADDED COURSE	VAC	CVA2061	Understanding India

\*\*MDC/IDC : Multi/Interdisciplinary Course

Date of Commencement : **23.11.2024**

-----  
SIGNATURE OF THE EXAMINEE

*Anindya Zoti Pal*

CONTROLLER OF EXAMINATIONS

**INSTRUCTIONS TO THE EXAMINEE**

- An examinee must produce the valid Admit Card in the Examination Centre as and when asked for. Without the valid Admit Card no examinee will be allowed to enter into the Examination Centre.
- An examinee shall take his/her seat at least ten minutes before the commencement of the examination. In exceptional cases, the Centre-in-Charge may grant special permission to an examinee to enter into the Examination Centre after the commencement of the examination but in no case an examinee will be allowed to enter the Examination Centre after twenty minutes of the commencement of the examination. However, no extra time will be granted to such examinee.
- No examinee will be allowed to leave the examination hall till an hour has elapsed from the commencement of the examination. The examinee must hand over his/her answer-script, even if blank, to the Invigilator before leaving the examination hall.
- An examinee shall provide the relevant information only on the space provided in the answer script. Any additional information (viz. Candidate's name/College name etc.) shall lead to cancellation of examination of the paper/course concerned and/or the entire examination.
- An examinee is forbidden to carry into the examination hall or to have in his/her possession any book, note, paper, writings, scribbling or other electronic gadgets like Mobile Phones / Cellular Phones / Satellite Phones / Pagers / Digital Diaries / Programmable Calculators / Smart Watches. He/she will carry his/her Admit Card, Registration Certificate, pen or the like. Any article found in the possession of an examinee in contravention of these instructions shall be liable to be seized by the Invigilator/ Officer-in-Charge.
- An examinee shall neither help / try to help any other examinee nor obtain / try to obtain any help from any examinee or person inside the examination hall. Communication of any nature between an examinee and another examinee or any person during the examination, whether inside or outside the examination hall, is strictly forbidden.
- An examinee shall not write any objectionable or improper remark in his/her answer-script. He/she must not write anything on the question paper.
- An examinee is warned that adoption of unfair means or an attempt to adopt such means during the examination or any breach or attempt to breach any of these instructions or other examination regulations or any type of tampering with the Admit Card, will render him/her liable to expulsion from the examination or to be reported against by the Centre-in-Charge.
- A warning bell shall be rung fifteen minutes before the completion of the examination when the doors of the examination hall(s) shall be closed. Thereafter the examinees shall remain in their seats and must not leave the hall till the invigilators allow them to leave.
- Notwithstanding the issue of this Admit Card, the University shall have the right for any reason which may appear to be sufficient to cancel the admission of any examinee to any Examination Centre, whether before, during or after the examination. The University may also debar an examinee from appearing at any subsequent University examination(s) and the decision of the University in all such cases shall be final and binding.

By Order

**THE UNIVERSITY OF BURDWAN**  
  
**ADMIT CARD**



**B.A. SEMESTER-II EXAMINATION 2024**  
**4-Year Honours Programme under CCFUP of NEP 2020**

Name : VAISHALI DUTTA Gender: Female

Son / Daughter of : BIDYUT DUTTA

College Name : HOOGHLY WOMEN'S COLLEGE

Chance Count : 1

Roll No : 230140640156 Registration No : 202301038680 of 2023-24 Examinee Category : Regular



*Vaishali Dutta*

Subject	Course Type	Course Code	Course Title
EDUCATION	Major	EDUC2011	Educational Psychology-I
HISTORY	Minor	HIST2021	History of India (550 CE to 1206 CE)
ENVIRONMENTAL SCIENCE	MDC/IDC	ENVSC2031	Biodiversity Conservation & Ecotourism
ENGLISH	AEC	ENGL2041	Functional English
EDUCATION	SEC	EDUC2051	Education of Children with Special Needs
COMMON VALUE ADDED COURSE	VAC	CVA2061	Understanding India

\*\*MDC/IDC : Multi/Interdisciplinary Course

Date of Commencement : 23.11.2024

-----  
SIGNATURE OF THE EXAMINEE

*Anindya Zoti Pal*

CONTROLLER OF EXAMINATIONS

**INSTRUCTIONS TO THE EXAMINEE**

- An examinee must produce the valid Admit Card in the Examination Centre as and when asked for. Without the valid Admit Card no examinee will be allowed to enter into the Examination Centre.
- An examinee shall take his/her seat at least ten minutes before the commencement of the examination. In exceptional cases, the Centre-in-Charge may grant special permission to an examinee to enter into the Examination Centre after the commencement of the examination but in no case an examinee will be allowed to enter the Examination Centre after twenty minutes of the commencement of the examination. However, no extra time will be granted to such examinee.
- No examinee will be allowed to leave the examination hall till an hour has elapsed from the commencement of the examination. The examinee must hand over his/her answer-script, even if blank, to the Invigilator before leaving the examination hall.
- An examinee shall provide the relevant information only on the space provided in the answer script. Any additional information (viz. Candidate's name/College name etc.) shall lead to cancellation of examination of the paper/course concerned and/or the entire examination.
- An examinee is forbidden to carry into the examination hall or to have in his/her possession any book, note, paper, writings, scribbling or other electronic gadgets like Mobile Phones / Cellular Phones / Satellite Phones / Pagers / Digital Diaries / Programmable Calculators / Smart Watches. He/she will carry his/her Admit Card, Registration Certificate, pen or the like. Any article found in the possession of an examinee in contravention of these instructions shall be liable to be seized by the Invigilator/ Officer-in-Charge.
- An examinee shall neither help / try to help any other examinee nor obtain / try to obtain any help from any examinee or person inside the examination hall. Communication of any nature between an examinee and another examinee or any person during the examination, whether inside or outside the examination hall, is strictly forbidden.
- An examinee shall not write any objectionable or improper remark in his/her answer-script. He/she must not write anything on the question paper.
- An examinee is warned that adoption of unfair means or an attempt to adopt such means during the examination or any breach or attempt to breach any of these instructions or other examination regulations or any type of tampering with the Admit Card, will render him/her liable to expulsion from the examination or to be reported against by the Centre-in-Charge.
- A warning bell shall be rung fifteen minutes before the completion of the examination when the doors of the examination hall(s) shall be closed. Thereafter the examinees shall remain in their seats and must not leave the hall till the invigilators allow them to leave.
- Notwithstanding the issue of this Admit Card, the University shall have the right for any reason which may appear to be sufficient to cancel the admission of any examinee to any Examination Centre, whether before, during or after the examination. The University may also debar an examinee from appearing at any subsequent University examination(s) and the decision of the University in all such cases shall be final and binding.

By Order

**THE UNIVERSITY OF BURDWAN**  
  
**ADMIT CARD**



**B.A. SEMESTER-II EXAMINATION 2024**  
**4-Year Honours Programme under CCFUP of NEP 2020**

Name : **YASMIN KHATUN** Gender: **Female**

Son / Daughter of : **MIR GUDDU**

College Name : **HOOGHLY WOMEN'S COLLEGE**

Chance Count : **1**

Roll No : **230140640157** Registration No : **202301038681 of 2023-24** Examinee Category : **Regular**



Subject	Course Type	Course Code	Course Title
<b>HISTORY</b>	<b>Major</b>	HIST2011	History of Ancient World Civilization
<b>PHILOSOPHY</b>	<b>Minor</b>	PHIL2021	Philosophy: Indian and Western -II
<b>ENVIRONMENTAL SCIENCE</b>	<b>MDC/IDC</b>	ENVSC2031	Biodiversity Conservation & Ecotourism
<b>ENGLISH</b>	<b>AEC</b>	ENGL2041	Functional English
<b>HISTORY</b>	<b>SEC</b>	HIST2051	Archives and Museums
<b>COMMON VALUE ADDED COURSE</b>	<b>VAC</b>	CVA2061	Understanding India

\*\*MDC/IDC : Multi/Interdisciplinary Course

Date of Commencement : **23.11.2024**

-----  
SIGNATURE OF THE EXAMINEE

CONTROLLER OF EXAMINATIONS

**INSTRUCTIONS TO THE EXAMINEE**

- An examinee must produce the valid Admit Card in the Examination Centre as and when asked for. Without the valid Admit Card no examinee will be allowed to enter into the Examination Centre.
- An examinee shall take his/her seat at least ten minutes before the commencement of the examination. In exceptional cases, the Centre-in-Charge may grant special permission to an examinee to enter into the Examination Centre after the commencement of the examination but in no case an examinee will be allowed to enter the Examination Centre after twenty minutes of the commencement of the examination. However, no extra time will be granted to such examinee.
- No examinee will be allowed to leave the examination hall till an hour has elapsed from the commencement of the examination. The examinee must hand over his/her answer-script, even if blank, to the Invigilator before leaving the examination hall.
- An examinee shall provide the relevant information only on the space provided in the answer script. Any additional information (viz. Candidate's name/College name etc.) shall lead to cancellation of examination of the paper/course concerned and/or the entire examination.
- An examinee is forbidden to carry into the examination hall or to have in his/her possession any book, note, paper, writings, scribbling or other electronic gadgets like Mobile Phones / Cellular Phones / Satellite Phones / Pagers / Digital Diaries / Programmable Calculators / Smart Watches. He/she will carry his/her Admit Card, Registration Certificate, pen or the like. Any article found in the possession of an examinee in contravention of these instructions shall be liable to be seized by the Invigilator/ Officer-in-Charge.
- An examinee shall neither help / try to help any other examinee nor obtain / try to obtain any help from any examinee or person inside the examination hall. Communication of any nature between an examinee and another examinee or any person during the examination, whether inside or outside the examination hall, is strictly forbidden.
- An examinee shall not write any objectionable or improper remark in his/her answer-script. He/she must not write anything on the question paper.
- An examinee is warned that adoption of unfair means or an attempt to adopt such means during the examination or any breach or attempt to breach any of these instructions or other examination regulations or any type of tampering with the Admit Card, will render him/her liable to expulsion from the examination or to be reported against by the Centre-in-Charge.
- A warning bell shall be rung fifteen minutes before the completion of the examination when the doors of the examination hall(s) shall be closed. Thereafter the examinees shall remain in their seats and must not leave the hall till the invigilators allow them to leave.
- Notwithstanding the issue of this Admit Card, the University shall have the right for any reason which may appear to be sufficient to cancel the admission of any examinee to any Examination Centre, whether before, during or after the examination. The University may also debar an examinee from appearing at any subsequent University examination(s) and the decision of the University in all such cases shall be final and binding.

By Order